Tonight: Cloudy, Cool
Saturday: Isolated Showers

Victoria Times

Victoria Times Prevue — TELEVISION BOOKS, RADIO — HOTLINE PAYOFF PUZZLE LOCAL ENTERTAINMENT

Puzzle Prize $350

95th YEAR, No. 245 ★★ VICTORIA, BRITISH COLUMBIA, FRIDAY, MARCH 30, 1979 15 CENTS DAILY, 30 CENTS SATURDAY

N-Plant Spews Radiation

Court Won't Rule

VANCOUVER (CP) — The British Columbia Court of Appeal dismissed Thursday an application to fine or jail a Powell River newspaper editor who refused to reveal her sources.

The application by the B.C. Ferry Corp. was an attempt to force editor Wendy Fitzgibbons to reveal her sources concerning a story last fall after a ferry crash at Powell River.

Ms. Fitzgibbons wrote that the captain of the vessel was not on the bridge when the ferry hit a dock. The captain was fired following the crash. At a later arbitration hearing, Ms. Fitzgibbons refused to reveal her sources.

The appeal court ruled that it does not have the jurisdiction to consider the request to fine or jail the newspaper editor.

Victoria Rally For PM

Prime Minister Trudeau will open his election campaign in B.C. with a rally in Victoria next Friday. *(For other election stories see page 16.)*

Trudeau will fly into Victoria on Friday morning and will address a rally in Centennial Square at 12:15 p.m.

Also present at the rally will be Liberal candidates David Anderson (Cowichan-Malahat) and Robert Monaghan (Victoria) and declared candidate Alan Peterson (Esquimalt - Saanich).

In case of bad weather, the rally will be held in the McPherson Theatre.

Trudeau will leave the rally to fly to Campbell River where he will campaign on behalf of Jack Pearsall, the incumbent Liberal MP for Comox-Powell River. That evening he will return to Vancouver to attend the nominating meeting for the North Vancouver-Burnaby. The only declared candidate for the nomination is Gordon Gibson, former provincial Liberal leader now a top Trudeau aide.

On Saturday (April 7) the prime minister will campaign in the Lower Mainland.



SPECTACULAR SPILL which took place at Aintree, England, Thursday during the Topham Trophy Steeplechase saw jockey Tom McGivern flying through the air away from his horse Colleen Rhu. Fortunately, neither was injured.

Evacuations Urged by Gov.

Times News Services

HARRISBURG — Pennsylvania Governor Dick Thornburgh today advised the evacuation of preschool children and pregnant women from within eight kilometres of the Three Mile Island nuclear plant following a new release of radioactivity from the crippled facility.

He ordered schools in the area closed and urged residents within 16 kilometres of the establishment to stay indoors.

The governor had at first said he was considering ordering an evacuation, but decided against the move after discussing the matter with officials of the U.S. Nuclear Regulatory Commission.

The governor's statement said there was "a series of uncontrolled bursts of radiation from about 6:40 a.m. until about 9 a.m. this morning."

However, Frank Ingram, an NRC official, said in Washington that the release was not unexpected and occurred as an automatic part of the recirculation of reactor cooling water.

Ingram said NRC staff members in Pennsylvania, in touch with the power plant operators, reported that the plant had again begun using its primary cooling system, which had been largely out of operation since the initial accident Wednesday.

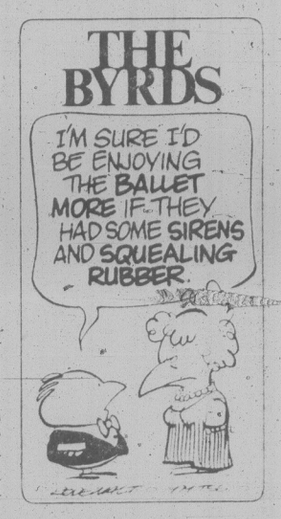
As this cooling water circulates, it passes through a system which removes radioactivity and during normal operation small amounts of radioactivity are routinely released to the atmosphere.

When the primary system was restarted, this process took place, but the radioactivity released to the atmosphere was, at first, higher than normal, Ingram said.

He said radioactive releases were continuing through this cooling process, but were decreasing "to somewhere near the normal range".

Ingram said the amounts of radioactivity released by the start-up of the primary system were not known exactly but appeared to be small.

See N-Plant page 2



Police Pick Up Pieces

It was like a demolition derby on Victoria streets overnight.

Traffic officers had their busiest night in months picking up the pieces after nine accidents.

A spokesman said damage will run into the thousands of dollars but only one person was injured badly enough to stay in hospital.

William David Williams, 16, of 1701 Ryan, was admitted to Royal Jubilee Hospital with a broken left arm following a two-vehicle collision at Bay and Douglas at 11:55 p.m.

The youth's car went out of control after the collision, bounced off a signal standard and slammed into a power pole. Firemen had to use their Jaws of Life machine to remove him from the wreckage. The other car took off.

A half-hour later a 27-year-old man escaped with only minor head cuts after a spectacular accident on Esquimalt Road just west of the Johnson Street Bridge.

Police were chasing the car — reported stolen only seconds before — when the driver lost control coming off the bridge.

The car skidded on to a boulevard, struck a pole and flipped over in the air three times before coming to rest on the pavement.

The driver jumped out and started to flee but was caught a short distance away by officers.

He was to appear in provincial court charged with impaired driving and car theft.

The car, which was a write-off, is owned by Laure Alice Ayer, 29, of 1436 Fairfield.

Police said she had parked the car in the 1500-block Government, and leaving the keys in the ignition, hurried into a nearby building.

IRA Bomb Kills British MP

LONDON (CP) — Airey Neave, a top Conservative party official and the party's spokesman on Northern Ireland affairs, was assassinated today when a bomb exploded just outside the 700-year-old House of Commons. The militant Provisional wing of the Irish Republican Army (IRA) claimed responsibility.

Police said the bomb went off as the car, described as a blue Vauxhall and believed to have been driven by Neave, was at an entrance ramp leading to the underground parking garage at the sprawling Palace of Westminster, the seat of Parliament on the River Thames.

A Scotland Yard official said the blast was caused by a half-pound explosive device placed in the front of the car.

In Belfast, IRA sources told reporters that their Belfast Brigade had sent a special group of bombers to London to carry out the killing.

Police on the scene said they believed the person who planted the bomb escaped on a motor scooter. A city-wide alert was issued for the man, however, a description of the suspect was not disclosed.

Arthur Bottomley, another member of Parliament, was driving in a car just behind Neave's and saw the blast.

"At first I thought the explosion was in my car," he said. "Dust and glass was flying everywhere."

Conservative leader Margaret Thatcher cancelled a nationwide television broadcast tonight which was to have launched her election campaign. She did so, she said, as a tribute to "an old and very dear friend."

Police said the 63-year-old Neave, Conservative MP for Abingdon in Berkshire west of London, was trapped inside the vehicle for some time. London Ambulance Service later said he was dead on arrival at nearby Westminster Hospital.

Several MPs were in the House of Commons chamber debating a bill in the final days of this Parliament when the blast occurred at about 3 p.m. London time.

Some MPS and journalists rushed from the neo-Gothic building into the adjacent Palace Yard upon hearing the explosion. But police formed a cordon and kept them back because of the

See IRA Page 24

ON THE INSIDE

Arabs in Disarray

The Arab conference to punish President Anwar Sadat for signing a peace treaty with Israel appeared headed for a break-up in disarray today as Saudi Arabia and other conservatives refused to vote harsh sanctions. Page 3.

Probers Explain Crash

The failure of Flight 311 to report its final approach to Cranbrook airport and unnecessary talk contributed to the February, 1978, PWA crash says a federal report on the crash. Page 10.

Bakic Cleared

Canadian Jack Bakic has been acquitted by a Yugoslavia court of war crimes that carried the death penalty. Page 13.

Viet Denies Charges

A Vietnamese diplomat ordered to leave Canada has denied RCMP charges that he used his position to intimidate Vietnamese immigrants. Page 15.

Trustees 'Flopping Around'

Greater Victoria schools superintendent Allan Stables says the school board has been "flopping around" so much on planning that the administration doesn't know where it stands. Page 25.

18 Die in Quebec Crash

A total of 18 people died in the crash of a Quebecair F-27 turbo-prop airliner which slammed into a hillside on takeoff near Quebec City Thursday night. Page 26.

Not So Voluntary

President Carter's voluntary anti-inflation program has suddenly become less voluntary. Page 38.

INDEX

Births	41	Entertainment	18-21
Capital Scene	55	Family	33-36
Classified	41-54	Finance	6, 7
Comics	40	Gardening	54
Deaths	54	Sports	28-31

Amin's Army Shrinks, Residents Flee City

NAIROBI, Kenya (AP) — President Idi Amin's shrinking army of loyal troops held on to Kampala today as Tanzanian invaders and Ugandan exiles pushed to within 13 kilometres of the capital. Thousands of frightened residents streamed from the city.

"All we are sure of is that, for now, Kampala is still in the hands of the Ugandan government and army," said a diplomat there who was reached by telephone from Nairobi.

And in Tanzania, the government said a Soviet-built Libyan bomber attacked the northern Tanzanian town of Mwanza on Thursday, dropping five bombs in and around the town on the shores of Lake Victoria, injuring one person. The Libyans are helping Amin fight an invasion force of Ugandan exiles and Tanzanian troops.

In Kampala, there was no confirmation of claims by Ugandan exiles that Amin had fled with loyal Nubian troops toward his hometown of Arua, possibly to make a last stand in that remote corner of northwestern Uganda.

One resident of Kampala said gunshots echoed through the streets as "drunken Ugandan deserters wandered around firing in the air."

No fighting was reported within the hilly city of 100,000, and residents said heavy rains cut short the invaders' shelling Thursday night. They said two children were killed by a shell that fell in the backyard of a house in western Kampala but no other casualties were reported.

They reported Ugandan tanks drove through the city Thursday afternoon heading toward Natete, a road junction 10 kilometres to the southwest. They returned after dark following a noisy battle that lasted several hours, the informants said. The outcome of the fighting was not known.

Long lines of refugees, many carrying babies and meager bundles, fled Kampala on foot. Scores of foreigners, including diplomats and their families and UN employees, drove east to Kenya.

Meet The Stars



Ellen Burstyn has made an impact on Hollywood as a tough but funny actress. After a fairly ordinary career she achieved stardom and won an Academy award in 1975 for her role as an abandoned wife and mother in *Alice Doesn't Live Here Anymore*.

She is back, equally tough and funny, with a nomination for *Same Time, Next Year*.

Born Edna Gilhooley in 1932, she started her motion picture career in 1964 in the sardonic comedy *Goodbye Charlie*. She also appeared in *The Last Picture Show* and *The Exorcist*.

Readers have a chance to win a trip for two to Hollywood if they enter the annual *Times-Vl90* Visit the Stars contest and correctly predict the Oscar winners for best actress, best actor and best picture as chosen April 9.

Entry form for the contest is in today's paper on page 26.

Food Man Tells of $8,500 Pay-Off

TORONTO (CP) — Discounts and allowances paid by food suppliers to large supermarket chains have soared in the last five years and McCain Foods Ltd. products have been pulled off store shelves and a large order cancelled because the company refused to pay more "inside money" to a supermarket.

Jack Morgan of J.P. Morgan Ltd. told an Ontario royal commission that he paid chains up to $8,500 five years ago for a full-scale promotion of his products, which included advertising and in-store promotion.

Executives in the food business say the cost now is as high as $30,000, Morgan told the royal commission on discounts and allowances in the food industry.

Vice-president of marketing for McCain, Archie McLean, said his firm spends about half its advertising and marketing budget on what he calls inside money — amounts paid to supermarkets for co-operative advertising, listing allowances or to encourage a larger purchase of a product.

He declined, however, to elaborate when questioned by a lawyer for the Ontario Federation of Agriculture.

Commissioner Wilfred Leach told the lawyer, James Murray, that it was unfair to press McLean if he did not want not to be more specific.

Morgan said listing fees or charges, levied by the supermarkets in return for carrying a new product, began with a $50 charge to cover the cost of listing a new product in a chain's computer.

Separate testimony to the commission this week has indicated that Dominion Stores Ltd. received $5,000 last year and Loblaws Ltd. $2,000 for listing and promoting Lyle's Syrup, a new sugar cane syrup sold in Canada through Redpath Sugars Ltd.

Morgan said listing allowances, or discounts off the usual price for a new product, can cost a supplier substantial amounts of money.

He said he once negotiated the sale of Dutch Melba Toast with an Ontario chain store, giving the store a five-per-cent discount as a listing allowance and an additional five per cent for delivering in carload lots.

Expecting a larger order, Morgan said he also agreed to give the chain one free case of Melba Toast for each store.

When the chain ordered only one case a store, effectively netting itself a 50-per-cent discount out of the free cases alone. "I took a bath, all right."

Morgan said discounts and allowances are accepted in the food industry as normal cost.

"They're viewed with some suspicion (by the general public) because people don't know about them or understand them," Morgan said.

He said he would prefer to

See GROCERY page 24

THE OUTCASTS by Ben Wicks



Jimmy Got His Radiation

OTTAWA (CP) — Canada has the dubious distinction of being the first country to have a nuclear reactor accident — one witnessed by the current president of the United States.

The mishap, witnessed by a young United States naval officer named Jimmy Carter, occured Dec. 12, 1952, when a combination of human error and technical faults sent power surging through the government's NRX research reactor at Chalk River, Ont., about 200 kilometres northwest of Ottawa.

A White House spokesman said the future president received one year's permissible dosage of radiation in about two minutes when he descended into the the hellishly-hot reactor core to help disassemble it.

For more than a year Carter and another man who helped dismantle the melted reactor parts had to save their feces and urine for radiation tests.

Carter had been detached from his post as senior officer of the United States submarine Sea Wolf to examine American and Canadian nuclear facilities.

The power over-load melted some fuel rods and released a large cloud of radioactivity from the container into the atmosphere before heavy-water coolant was dumped in to cool things off. The accident took months to clean up.

Federal Deficit Up Again

OTTAWA (CP) — The federal spending deficit rose to $10.9 billion in the first 11 months of the fiscal years, up from $7.85 billion in the same period a year earlier, Finance Minister Jean Chretien reported Thursday.

Chretien said in a release that spending to the end of February totalled $41.1 billion, up from $36.8 billion a year earlier.

Total revenues to the end of February were $30.2 billion, up from $28.9 billion a year ago.

$40,000 Prize For Humane Trap

A $40,000 prize fund has been established by the provincial government for inventors who develop humane traps to replace the leg-hold trap for a species of animals or a group of species.

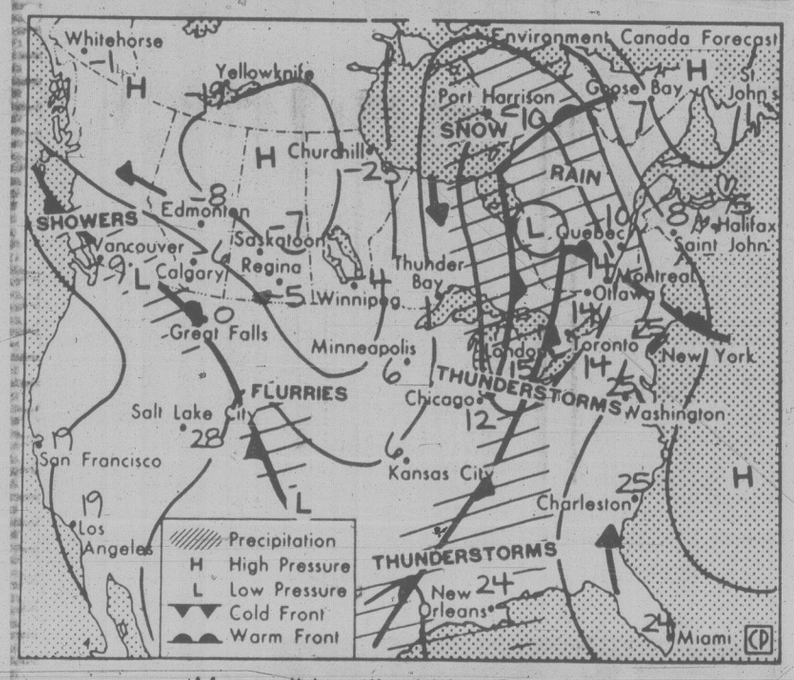
The fund, earmarked from provincial lottery earnings, will be allocated through the environment ministry which is responsible for the fur industry.

Provincial Secretary Hugh Curtis said an additional $60,000 has been set aside for research awards to investigate, evaluate and assess improved trapping devices.

Management of the fund and awards will be under the jurisdiction of a Committee for Humane Trapping to be established by the ministry.

Review and testing of any device recommended for prizes will be carried out in consultation with the scientific and technical subcommittee of the federal-provincial humane trapping committee.

the weather



Map valid until midday Saturday

Cloudy but cold weather was reported from interior locations overnight. Snowflurries were frequent at some points while on the coast showers were observed. More showers or snowflurries are forecast for most of B.C. today. However some sunshine is likely on the coast. A high pressure ridge will move into the north coast and northern interior Saturday to give mainly sunny skies.

ENVIRONMENT CANADA WEATHER OFFICE
10 A.M. FORECASTS
Valid Until Midnight Saturday

Greater Victoria, Lower Mainland, East Vancouver Island, Greater Vancouver: today cloudy with a few showers. Frequent sunny periods this afternoon. Highs near 10. Lows tonight near freezing. Saturday cloudy with a few sunny periods, isolated showers. Highs near 9.

North and West Vancouver Island: today and Saturday, cloudy with a few showers and a few sunny periods. Highs both days 7 to 10. Lows tonight near freezing except near minus 4 inland.

TEMPERATURES
Yesterday

	Max.	Min.	Prep.
Victoria	10	4	trace
Normal	11	5	

One Year Ago

Victoria	12	7	0.5

Across Canada

Prince Rupert	7	2	2.7
Prince George	— 1	— 7	—
Terrace	5	0	—
Port Hardy	7	2	6.6
Tofino	9	3	2.0
Comox	10	0	—
Vancouver	11	5	0.4
Kamloops	10	— 1	—
Cranbrook	6	— 2	0.8
Williams Lake	3	— 5	5.0
Fort Nelson	— 9	—15	—
Peace River	11	—22	—
Edmonton	— 3	—11	3.9
Jasper	— 2	— 9	1.2
Calgary	2	—10	—
Lethbridge	2	— 5	—
Medicine Hat	5	4	—
N. Battleford	— 2	—14	0.2
Saskatoon	0	—13	—
Swift Current	3	— 8	—
Prince Albert	— 0	—18	—
Moose Jaw	3	— 6	—
Regina	0	— 9	—
Yorkton	— 1	—14	—
Thompson	— 4	—25	1.6
Brandon	— 3	—12	—
Winnipeg	— 2	—12	7.0
The Pas	0	—18	0.4
Kenora	— 1	— 4	5.4
Thunder Bay	0	— 3	7.8
Toronto	13	3	5.9
Ottawa	11	1	0.4
Montreal	8	1	0.6
Quebec	2	— 3	4.6
Halifax	4	0	4.4
Charlottetown	7	— 1	0.6
Fredericton	8	1	1.8
St. John's	2	— 3	4.6
Whitehorse	6	—20	—
Yellowknife	—24	—34	—
Churchill	—15	—28	—
Inuvik	—24	—38	—

United States

Seattle	12	6	—
Spokane	8	1	1.8
Portland	12	6	0.8
San Francisco	15	9	—
Los Angeles	16	10	1.8
Phoenix	19	7	—
Chicago	13	12	23.1
New York	16	8	2.0
Miami	25	21	0.3

World Temperatures

Amsterdam 7, 3; Athens 19, 13; Bangkok 34, 30; Beirut 21, 14; Belgrade 15, 9; Berlin 6, 4; Bogota 20, 3; Brussels 8, 1; Buenos Aires 28, 16; Cairo 34, 16; Caracas 30, 19; Copenhagen 4, 2; Curitiba 25, 13; Frankfurt 8, 5; Geneva 5, 2; Helsinki 4, —1; Hong Kong 25, 24; Honolulu 27, 15; Jerusalem 23, 11; Johannesburg 22, 10; Kiev 7, 6; Lima 25, 20; Lisbon 14, 6; London 7, 4; Madrid 11, 2; Manila 36, 21; Mexico City 29, 12; Miami 25, 20; Moscow 4, 1; New Delhi 33, 19; Nicosia 19, 12; Oslo 5, 2; Paris 6, 4; Rio de Janeiro 18, 13; Rome 10, 4; San Francisco 14, 9; San Juan 27, 23; Sao Paulo 26, 16; Singapore 33, 24; Stockholm 2, 1; Taipei 26, 18; Tel Aviv 25, 14; Tokyo 18, 13; Vienna 7, 4.

CITY'S WEATHER RECORD

Sunshine,	192.6 hrs.
Last March	120.7 hrs.
Normal (30 years)	142.7 hrs.
Sunshine, 1979	379.6 hrs.
Last Year	258.2 hrs.
Normal (30 yrs.)	314.2 hrs.
Precipitation	25.8 mm
Last March	28.6 mm
Normal (30 years)	44.8 mm
Precip., 1979	125.0 mm
Last Year	112.5 mm
Normal (30 yrs.)	228.5 mm

Sunrise, Sunset
Saturday
(Pacific Standard Time)
Sunrise 05:55 **Set 18:42**

Moonrise, Moonset
Saturday
(Pacific Standard Time)
Moonrise 08:14 **Set 23.07**

TIDES AT VICTORIA
(Tides listed are Pacific Standard Time)

	Time	Ht	Time	Ht	Time	Ht	Time	Ht
	H M	Ft.	H M	Ft.	H M	Ft.	H M	Ft.
30	0350	8.5	1035	2.9	1710	7.5	2230	5.9
31	0425	8.5	1120	2.8	1825	7.3	2305	6.5
1	0445	8.4	1210	2.9	2130	7.4		
2	0005	7.1	0530	8.2	1300	3.1	2245	7.7
3	0120	7.5	0550	7.9	1405	3.4		
4	0005	7.9	0330	7.6	0745	7.5	1515	3.6
5	0045	8.0	0430	7.4	0900	7.1	1630	3.8

TIDES AT SOOKE

	Time	Ht	Time	Ht	Time	Ht	Time	Ht
	H M	Ft.	H M	Ft.	H M	Ft.	H M	Ft.
30	0250	9.0	0945	2.9	1555	7.7	2130	5.3
31	0330	9.0	1035	2.8	1700	7.4	2210	5.9
1	0350	8.8	1135	3.0	1805	7.2	2245	6.5
2	0430	8.6	1215	3.2	1925	7.1	2340	6.9
3	0450	8.3	1320	3.5	2300	7.2		
4	0050	7.2	0535	8.0	1415	3.7	2325	7.4
5	0225	7.2	0645	7.7	1530	3.9	2325	7.5

TIDES AT FULFORD HARBOUR

	Time	Ht	Time	Ht	Time	Ht	Time	Ht
	H M	Ft.	H M	Ft.	H M	Ft.	H M	Ft.
30	0555	10.0	1220	3.2	1915	10.1		
31	0040	6.7	0615	10.2	1300	3.1	2020	10.1
1	0130	7.3	0655	9.9	1350	3.1	2135	10.0
2	0250	7.9	0730	9.5	1445	3.4	2250	10.1
3	0415	8.2	0805	9.0	1540	3.7		
4	0000	10.2	0600	8.2	0905	8.5	1640	4.0
5	0105	10.2	0725	7.8	1030	8.2	1750	4.3

N-Plant Spews New Peril

Continued from page 1

E. C. McCabe, section chief with the NRC, said a 30 millirem per hour reading was taken south of the plant after the release and was rapidly decreasing.

That was "not an indication of a serious problem," he said. "It is indicative of a gaseous pocket that was released and dissipated."

Speaking fom the plant site, McCabe added: "We have not heard of anything serious enough for an evacuation yet. If it were 10 times that, I would start thinking of limiting the stay time for people working in the plant."

Stocks of companies in the nuclear-power industries, meanwhile, declined broadly on Wall Street today as investors watched the situation at Harrisburg.

According to analysts, word of the release of more radiation from the plant touched off selling in several stocks.

Columbia Pictures, meanwhile, rose 1⅛ to $25 after a 1⅞-point gain Thursday.

The company recently released a film, *The China Syndrome*, about a fictional accident at a nuclear facility.

Analysts said investors apparently were buying the stock on the belief that the Harrisburg incident, and publicity resulting from it, would intensify interest in the movie.

Earlier, officials had said a controlled release of low-level radiation was still beaming from 250,000 gallons of highly radioactive water inside the plant, and experts said the water might have to be buried in lead or evaporated.

But at that time federal authorities said the radiation was contained inside the Three Mile Island nuclear plant's 280-acre perimeter and no longer was a threat to neighbors of the power plant.

"Based on what we've been able to see so far, the danger is over for the people off site," said Charles Gallina, a Nuclear Regulatory Commission (NRC) investigator who went to the scene after the reactor's cooling system malfunctioned early Wednesday.

Plant engineers considered the two most likely ways to clean up the nuclear-charged water, sealed inside the reactor dome and ankle-deep inside another building where water is normally cooled.

One method to deal with the problem would be to solidify the waste material with cement, formaldehyde or more complex chemicals and bury it in lead-lined canisters.

Another would involve evaporating radioactive gases from the water and storing the gases in holding tanks at the plant. The gases would lose radioactivity in two months and could safely be released into the air, said Richard Klingaman, chief of generation engineering.

The cleansed water would then be flushed into the Susquehanna River.

DEALERS
BRIGGS — STRATTON
LAWNBOY — MTD
SALES & SERVICE
Lawnmowers — Engines
Outboards — Chainsaws
Light Industrial Equip.
NEW — USED
Convenient
Downtown Location
D & R MOWERS & ENGINES LTD.
615 Chatham
384-5551
1-3

Ski Report

GREEN MOUNTAIN: Sunny with cloudy periods, -2°, trace new snow, 237 cm. top total, 132 cm bottom total, dry powder snow on top of packed base, road good, operating 9 a.m. to 4 p.m. weekends.

MT. ARROWSMITH: Sunny with cloudy periods, -5°, trace new snow, 215 cm top total, road good, operating alpine T-bar only (tickets may be obtained at alpine area) 9 a.m. to 4 p.m. weekends.

FORBIDDENPLATEAU: Clear, 2°, no new snow, 185 cm top total, 55 cm bottom total, cross-country poor, road fair, operating orange chair, blue and green T-bars and No. 1 rope 9 a.m. to 4 p.m. daily.

WHISTLERMOUNTAIN: Clear, -5°, 2 cm new snow, 148 cm top total, 110 cm mid-station total, operating 8 a.m. to 3 p.m. weekends and 9 a.m. to 3 p.m. weekdays.

GROUSE MOUNTAIN: Clear, -3°, trace new snow, 212 cm total, operating 8 a.m. to 11 p.m. daily.

MT. SEYMOUR: Clear, -3°, trace new snow, cross-country fair, operating 9 a.m. to 10 p.m. daily.

CYPRESS PARK: Clear, -2°, trace new snow, cross-country good, operating 9 a.m. to 4 p.m. daily.

HEMLOCK VALLEY: Snowing, -2°, 20 cm new snow, 150 cm total, operating 9 a.m. to 4 p.m. daily with night skiing to 10 p.m. weekends.

MT. BAKER: Snowing lightly, -5°, 10 cm new snow, 285 cm total, operating 8:30 a.m. to 3:30 p.m. weekends.

SNOQUALMIE PASS: Snowing, -1°, 5 cm new snow, 163 cm total, operating 9 a.m. to 10:30 p.m. daily.

STEVEN'S PASS: Snowing, -2°, 5 cm new snow, 211 cm total, operating 9 a.m. to 10 p.m. Wednesday through Sunday.

CRYSTAL MOUNTAIN: Snowing, 1°, 8 cm new snow, 123 cm total, operating 8 a.m. to 10 p.m. daily.

MISSION RIDGE: Light overcast, -6°, no new snow, 71 cm total, operating 9:30 a.m. to 4 p.m. daily.

CN Rail Picketed

VANCOUVER (CP) — About 1,000 Canadian National Railways workers were off the job today after members of the Canadian Brotherhood of Railway, Transport and General Workers set up 24-hour information pickets here and in Kamloops.

The union members were protesting a three-year contract between the national union and CP Rail and CN.

They say they want a one-year contract and that the tentative agreement does not provide for regional interests.

ROCKWELL
Parts and Accessories
ISLAND MACHINERY LTD.
617 Chatham St.
385-5500
3-7

Another Major Storm Sweeps across Britain

LONDON (AP) — Heavy rain, sleet and snow swept across northeast England on Thursday, leaving some areas under 1.2 metres of water and blocking major highways.

The deluge dumped nearly an average month's rainfall on the city of Newcastle in 24 hours, said the local weather centre, which measured four centimetres of rain by 9 a.m. Thursday.

Thirty people were evacuated in Lanchester, Durham County, from a flooded home for the elderly and were given refuge in a local hospital.

The main street in the town of Chester-le-Street was under 1.2 metres of water. "It's the worst weather I have ever known," said Peter Trietline, a health official there.

Police said snow plows were called out to clear major roads in the higher elevations, and rescue teams launched dinghies to evacuate families from flooded low-lying districts.

A flood alert was posted at the fishing port of North Shields, where the quay was under 1.2 metres of water Thursday morning.

Britain has had its the worst winter weather in 16 years, and weathermen said there was still no sign of spring.

PILKINGTON GLASS CENTRE
649 PEMBROKE 388-4614
EVERYTHING IN GLASS AND STORE FRONTS
● GLASS REPLACEMENT ● INSULATING
● CUSTOM MIRRORS ● GLASS CONVERSION

Save 20% on our COMPLETE STOCK OF MEN'S DIAMOND RINGS



Shown are just a few of the dozens of styles on sale.

Diamond Solitaires from as low as	$276 to $1472
3-Stone styles from as low as	$458 to $2076
Multi-Stone rings from as low as	$440 to $1880

Save on all Men's Diamond Rings. Choose from dozens of styles. Mounted in 10K or 14K gold. Each ring comes with Grassie's Diamond Guarantee, the best diamond guarantee in Canada.
If your choice isn't available at the Grassie's nearest you, it can easily be transferred.
We gladly accept trade-ins.

● MAYFAIR SHOPPING CENTRE, 385-2744
● 1209 DOUGLAS ST., 385-1911
● VICTORIA ● PORT HARDY ● REVELSTOKE
● VANCOUVER ● CHILLIWACK ● KELOWNA
● NANAIMO ● VERNON ● KAMLOOPS

Grassie's Since 1886

Chargex, Master Charge, American Express and Grassie's Credit Accounts welcome.
3-31

DOMAN'S

$Spring $Super $Sale



PRICES EFFECTIVE 31 MAR. TO 11th APRIL
Let us help you with all your building material needs
280 BAY ST. VICTORIA 386-2151
2739 JAMES ST. DUNCAN 746-4423

DO IT WITH DOMAN'S

CHARGEX
1/54

people

Forgotten Pardon Deserves Apology

David Miles, of Lapawi, Idaho, always maintained that he was not guilty of a manslaughter conviction that sent him to jail for nine months. Idaho's governor apparently agreed and granted him a pardon, but nobody told Miles until this year — 10 years after the pardon was issued. Pardon proceedings on Miles' behalf were initiated earlier this year. But a clerk digging through old records discovered that on April 14, 1939 — only five days after Miles finished his jail term — he was given a full pardon by then-Goy. **C. A. Bottolfsen**, now dead.



CAGNEY
. . . nothing serious

Actor **Jimmy Cagney**, 79, is being treated for sciatica at Hollywood's Good Samaritan Hospital, a family spokesman says. "There's nothing seriously wrong, but it is painful," the spokesman said Thursday.

Also on the Hollywood sick list is the son of actor **Chuck Connors**, reported in stable condition today following 3½ hours of surgery for a gunshot wound to the stomach, suffered when he tried to stop a car theft. Police said that after **Jeff Connors**, 27, was shot Thursday, two of his co-workers at a car dealership and an armed security guard who worked next door captured a young man who was booked for investigation of robbery and attempted murder.

A painting bought by a Toronto woman, now in her 80s, in her youth on a Parisian vacation was auctioned off for $25,000 Thursday. The small painting, *Souvenir des Marais de Sin*, by 19th Century French landscape painter **Jean-Baptiste Camille Corot**, discovered in the woman's hall closet last summer as she was being moved from her house to a nursing home, was snapped up by New York art dealers **Ira Spanierman** and **Herbert Roman**.

California Gov. **Jerry Brown** still is playing it coy where a bid for the White House is concerned, but he told **Johnny Carson** Thursday night in Los Angeles he's "getting close" to a decision. Asked why anyone would seek the stress of the presidency, Brown said, "I believe the job seeks the man. Whether it's pleasant or uncomfortable is not the point. Sometimes you know inside ..."

In the 1960s, **Walter Carlos** created *Switched-On Bach* — the decade's largest-selling classical music album. Later he did the score for the film *Clockwork Orange*. But Carlos' latest creation is himself — or rather, herself. It's not **Walter Carlos** any more — it's **Wendy Carlos**, and she tells the whole tale of her hitherto secret sex change in the April 3 issue of *Playboy* magazine. She says from earliest youth, she felt "female," and couldn't understand why her parents didn't understand. Now, she says, she's been transformed from an unhappy, suicidal man to a happy woman — that "all I have really done is change my suit of skin and bone." Her parents still don't understand. They still call her "Walter."



BROWN
. . . White House next?

A minister in Leavenworth, Wash., wants to exorcise a high school literature class dealing in part with witchcraft and sorcery. The class — *Horror and the Occult* — was started in 1973, and is attended by high school juniors and seniors. "I view this (study) as highly unwise and extremely dangerous for the young people involved," Rev. **James West**, pastor of the Nazarene Church, wrote the Leavenworth school board. "This is not an academic study suitable for unlettered and adolescent children who are not able to discern spiritual truth. Satanic influences are present in the world and the 'mere study' of these is extremely dangerous. The potential damage that the nature of these books can do in our children is terrible."

Liberal Victory Hint Of Poll?

Times News Services

Britain's third party, the middle-road Liberals, scored a resounding victory Thursday in a byelection for a working class north-of-England district that had gone heavily Labor in 1974.

City councillor David Alton, 28, relegated Labor to second place and kept the opposition Conservatives in third.

Political insiders say the result could provide an indication of what might be expected in the coming national election.

Meanwhile Prime Minister Jim Callaghan opened his re-election campaign Thursday, warning Britons they risk "tearing everything up by the roots" if they elect a Conservative government May 3.

Callaghan also said that Tory leader Margaret Thatcher's right-wing policies would bring fresh battles with powerful British trade unions and cause new upheaval.

Mrs. Thatcher launched the Conservative campaign with the statement: "My troops are ready."

In a related development, thirteen days of noisy political meetings in drafty halls and train journeys from 5 a.m. to midnight may not be most people's idea of an ideal vacation tour. But 60 Britons are going to pay £600 ($1,400) to do just that.

They have signed up with Keith Prowse Travel Ltd. to follow Britain's big political guns around the country, starting April 21, as they campaign for the general election.

Saudis Refuse to Back Hard Line Against Egypt

Times News Services

BAGHDAD — The Arab conference to punish President Anwar Sadat for signing a peace treaty with Israel appeared headed for a breakup in disarray today as Saudi Arabia and other conservatives refused to vote harsh sanctions.

Foreign Minister Sadoun Hammadi of Iraq, which seeks a total political and economic boycott of Egypt, said if no agreement was reached today "we will split and each country will act as it wishes."

Hammadi, the foreign and finance ministers of 14 other Arab League countries and representatives of the Palestine Liberation Organization met briefly Thursday, then recessed for 24 hours to consult with their governments on what to do next.

Saudi Arabia and Kuwait, another conservative, are the only Arab countries whose position is of crucial importance to Egypt since they are the only ones that make vital contributions to the Egyptian economy.

Saudi Arabia and Kuwait loaned Egypt just less than $1 billion last year and supplied unknown amounts of military aid, and Saudi Arabia promised to pay for $500 million worth of U.S. F-5* jet fighters for Egypt. Saudi Arabia and Kuwait also bank about $2 billion in petrodollars in Cairo.

An Arab trade boycott would be more of an annoyance than a crippling blow since only about three per cent of Egypt's exports went to its Arab neighbors last year and less than 12 per cent of its imports came from the Middle East. The most serious effect probably will be the loss of 10,000 tons of Syrian lentils a year, a staple in the diet of poor Egyptians.

Meanwhile, one Palestinian official says Arab guerrillas will now strike at American targets because his people have "nothing left to lose" since Arab leaders refuse to impose tough sanctions against Washington and Cairo.

But as Palestinians threatened violence, Israeli Prime Minister Menachem Begin announced the first tangible sign of peace, a civilian highway between Israel and Egypt that Begin said will open within days.

Egypt's President Anawar Sadat, in West Germany today for rest and talks on economic aid, ordered his country's embassy in Jordan shut down and dismissed as a failure the Baghdad meeting considering measures against Cairo and Washington.

"From today, we will not hesitate to take any action against America and U.S. interests. There is nothing left to lose," Farouk Kaddoumi, head of the political department of the Palestine Liberation Organization, said Thursday.

Sadat, in dismissing the Baghdad meeting, said in remarks published by state-controlled newspapers: "Nobody can isolate Egypt. How can they isolate the largest Arab country? How can they isolate 40 million people? This is nothing but cheap emotionalism."

A Cairo military spokesman, meanwhile, denied reports that the Egyptian armed forces were on standby alert and described as "routine" Egyptian military activities along the western border with Libya.

We Now Have a Good Selection of Herbaceous Perennials from 98¢ ea.

● Phlox ● Delphiniums ● Columbine ● Gentian
Named varieties of Peonies $3.49 each.

CLEMATIS VARIETIES 4.49 ea.
HONEYSUCKLE GOLD FLAME 2.99

CEMENT BIRD BATHS and GARDEN ORNAMENTS

See our Display at the CFAX Panorama Garden Show

OPEN 9:00 a.m. to 6:00 p.m. Sunday 9-5

PHONE 658-8812

Elk Lake Garden Centre

5450 PAT BAY HIGHWAY—Just Beside Elk Lake

LISTEN TO GOOD ADVICE FROM HARRY HURN

SAT. and SUN., 8:41-11:26 a.m., 1:45-3:36 p.m. on C-FAX

Special Lite time.



Specially good when the big match has ended. Less than 99 calories per bottle makes Special Lite less filling. Refreshing, real Canadian beer taste makes it hard to beat. Isn't it time you curled your hand around something Special?

feelin' good about Kelly's

Kelly's STEREOMART GUARANTEES YOU . . .

THE LOWEST STEREO PRICES IN BRITISH COLUMBIA

or . . .

WE WILL REFUND YOU THE DIFFERENCE IN CASH!!!

Anything bought from now until March 31st, 5:30 p.m. . . . if you find the same new equipment at a lower price anywhere in B.C. BEFORE MAY 1ST, 1979 WE WILL REFUND THE DIFFERENCE IN CASH UPON PROOF OF PRICE!!

YOU CAN ALWAYS COUNT ON UNBEATABLE CUSTOMER SERVICE AT KELLYS.

Kelly's Stereo Marts

728 YATES ST.
388-5502
OPEN WEEK-NIGHTS UNTIL 9 P.M.

Victoria Times

ESTABLISHED IN 1884

COLIN D. McCULLOUGH, Publisher.

GORDON R. BELL, Managing Editor BARBARA McLINTOCK, Editorial Page Editor

Proprietor — Victoria Times Division of F.P. Publications (Western) Ltd., 2621 Douglas Street, Victoria V8W 2N4 Telephone 382-3131

FRIDAY, MARCH 30, 1979

What does Fryer want?

There are few areas of concern where John Fryer, secretary of the B.C. Government Employees Union, has feared to tread. An ambitious, talented organizer who has done a good job in helping to forge a strong union, Fryer is obviously eager to make an impact outside his own organization. With swelling union reserves of several million dollars and a reputation as a power in the B.C. labor movement, Fryer and the BCGEU have the wherewithal to do so.

Under his leadership, the BCGEU has become an important kingpin in the B.C. Federation of Labor, rivalled in influence at labor's central organization probably only by the big forest union, the International Woodworkers of America. And under Fryer's leadership, the BCGEU helped weld together a national coalition of public and government employee unions.

He is not content to endure complaints meekly. Writers of letters to the editor critical of some BCGEU policy or its leadership are promptly rebutted in print over the signature of the union secretary. At Fryer's urging, the union recently spent $100,000 telling Victoria residents that its members are sincere, dedicated and hard-working.

Another recent brainstorm was a suggestion that labor buy its own radio station.

Fryer has clearly demonstrated he has plans for the BCGEU and himself that go beyond the bread and butter concerns of most of the 43,000 civil servants which he represents. He is trying to bring these typically most timid of trade unionists around to a stance of social and political activism.

But by taking an active, public role in the month-old strike at Simon Fraser University, he has created some doubts in the public mind about just what his goals are and how far he is willing to go to achieve them.

He appeared at a picket line manned by members of the Association of University and College Employees and in an angry speech counselled them to block the roads up Burnaby Mountain into SFU.

"As far as I'm concerned, every single person that drives up that hill is a scab and is against you and you should do something about it. Why aren't those roads blocked? And don't tell me it's illegal," he was quoted.

He led people out into the middle of Gaglardi Way and the crowd barred traffic for several hours. Only after RCMP arrested 18 people was the highway reopened. Fryer didn't hang around for the police action, however. He left shortly after the pickets blocked the road.

Labor Minister Allan Williams suggested Fryer showed "extremely bad judgement" and even New Democratic Party leader Dave Barrett, whose party has lately kissed and made up with labor, called Fryer's actions foolish. Fryer calls this self-righteous clap-trap."

Fryer and the BCGEU have every right to offer fraternal support to another union struggling to negotiate a contract, but they have no right to shut down a public highway and or to deny access to several thousand students and other staff — some of them in other unions — who work and study at SFU.

Fryer's meddling does not inspire much confidence in the union's much advertised claims of "skill, experience and dedication" and its members' sober and responsible attitude towards their jobs.



Learning by example

With depressing regularity educators report that many B.C. high school graduates cannot write clearly and effectively. A wide variety of reasons and excuses has been offered for this sad state of affairs.

Perhaps one reason, often overlooked, is that the students are following the timeworn educational precept of learning by example.

At a recent meeting of the Greater Vitoria school board's planning committee, for instance, trustees debated the following motion:

"That the Greater Victoria school board set out specific policy for capital project requests to the ministry of education to include:

1. District planning to rationalize all requests

2. Specific contemporary school boundaries relating to the efficacy of requests

3. Tendering the components related to architectural and professional appraisals relating to requests

4. Specificity of contents of requests relating to: (a) which of the facets of the request are truly capital; (b) and which are maintenance

5. Specific guidelines to administration requiring board approval for (a) all requests over and above all initially approved capital requests; (b) all requests for utilization of funds surplus of ministry approval due to low tenders

6. Legal requirements to predicate request by (a) public disclosure and meeting with appropriate tendered costs of appraisal; (b) referendum to public at the election date preceding the year of capital request."

The school board motion stands as a sterling model for any high school class studying ways not to write clearly.

CLAUDE ADAMS

Woman follows the leader

WASHINGTON — Anthropologist Mary Leakey has announced to the world the discovery in Tanzania of two sets of human-like footprints that date back 3.6 million years.

In Washington, meanwhile, Illinois housewife and activist Phyllis Schlafly was organizing a gala wake for the Equal Rights Amendment, which she declared "legally, morally and constitutionally dead" after seven years.

The two events, both important in their own way, were not entirely unlinked. It came as something of a surprise that Mrs. Schlafly, who rarely misses a chance to point out the traditional differences between men and women, didn't make the connection.

It seems, according to Mrs. Leakey's research, that the footprints found on a volcanic bed in East Africa were those of a man and a woman. The man, whose feet were larger, walked ahead and generally in a straight line.

Slow down, Ralph

The woman followed. But her smaller footprints were more deeply set. This suggests that she was carrying a child, or perhaps even a load of furs or a haunch from a freshly-killed antelope.

At one point, her tracks show, she made a half-turn to the left, as if something had caught her attention and she looked back. The man, however, purposefully continued walking straight ahead. One can almost imagine a snatch of primitive conversation: "Ralph, slow down for heaven's sake."

Mrs. Schlafly has fought, and apparently defeated the ERA with her argument that women, the weaker sex, should not be required to walk in step with men in their endeavors. This is part of the social contract, she says. It's curious she overlooked the stone age precedent.

□

According to Paul Erdman's "prophetic" best-selling novel, *The Crash of 79*, March 22 was to be the day the American economy collapsed and half the world's oil supply was destroyed in a nuclear war. Since its publication three years ago, the book has provided thrilling cocktail party chatter for its remarkably realistic scenario.

The book portrays an increasingly aggressive Iran which seeks to get a lock on the Middle East oil supply and a simultaneous run on American banks as the national debt mushrooms.

Even when the novel's villain, Shah Reza Pahlavi, was deposed in real-life earlier this year, Erdman's "prophecies" seemed to lose little validity among his devotees.

But March 22 came and went, and nothing really happened. Erdman told a Cincinnati bankers' club recently that his novel wasn't really meant as a prophecy. "I'm merely saying that we are vulnerable. Twenty years ago such a thing was unthinkable. Today it is thinkable."

□

J. Gordon Melton, a Methodist minister, has just completed a monumental work: a 1,200-page encyclopedia of American religious groups, cults and sects that took him 16 years to research and write.

The encyclopedia contains a fascinating chapter on the country's "hidden religions" — the underside of U.S. worship and fanaticism which spawned the likes of Rev. Jim Jones People Temple.

Among the more bizarre entries in the encyclopedia are:

□ The Neo-American church, a California-based sect founded by one Arthur Kleps (known as Chief Boo Hoo) which has as its symbol a smiling three-eyed toad. The church believes that man can transcend his innate corruption only through massive doses of psychedelic drugs. Kleps edits a church periodical, entitled *Divine Toad Sweat*.

A notorious lecher

□ The Lorain Association, founded by a Scottish couple and transplanted to California, which believes that common garden plants (nourished by the love of community members) give off divine messages.

□ Robin's Return, founded by a Michigan couple whose son Robin was shot down and killed in Vietnam in 1965. The couple claims to receive regular messages from their deceased son and a variety of Hindu masters, and these messages are circulated among members throughout the country.

□ The Ordo Templi Orientis, a ritual magic sect with chapters in several U.S. cities. The Ordo is heavily influenced by the writings of an Englishman named Aleister Crowley, a notorious lecher and reputed murderer who claimed to be in communion with the "astral." He died in 1947.

letters

Dental protest

The College of Dental Surgeons of B.C. has initiated a dental plan for certain residents of B.C. This dental plan is to be, in part or in whole, paid for, regulated and controlled by the government of B.C.

You may not agree with the principles that are the basis of such a plan. The declaration that follows is meant to provide you with a vehicle for protest if, in your opinion, you consider it right to do so.

To make effective use of this protest, sign it with your own name and mail it to Premier Bennett. No postage is required.

To The Honorable Premier William Bennett:

Whereas: Men, by nature, have a right to life, liberty and the pursuit of happiness;

Whereas: These rights imply the right of ownership, production and free trade;

Whereas: Doctors and dentists are men and have these same rights;

Whereas: It is the responsibility of governments to protect individual liberty and no government or person has the right to use force against another, except in defence of said individual liberty;

Whereas: State health care is health care by force of law, obtaining the involuntary servitude of doctors and dentists by force;

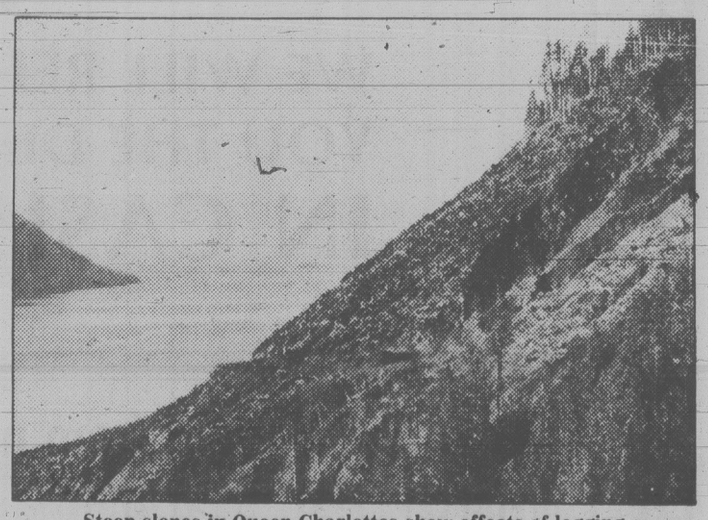
Whereas: Involuntary servitude is the essence of slavery.

Therefore: I, the undersigned, protest against a dental plan regulated, sponsored and paid for, in part or in whole, by the government of B.C., or any other government. — Adrian van Hoek, 2-372 Coronation Avenue, Duncan.

On homework

I am appalled at Susan Brice's suggestion to make homework compulsory. I am a 13-year-old student at James Bay School. It is the teacher's decision. And no one else should meddle in it. Carol Pickup is right in her opposition to this garbage.

It seems to me that Ms. Pickup has taken a lot from Susan Brice. But I would have to praise Ms. Pickup's cool manner. That is something we should see from other politicians. — Darryl Harand, 2-101 St. Lawrence.



Steep slopes in Queen Charlottes show effects of logging.

Laughing stock

If it wasn't for the sorry state of our natural resources which are speedily dwindling, one could get a real belly laugh watching the footwork of our leaders around the sizzling issue of the loggers' arrests in the Queen Charlotte Islands.

Seldom are we treated to the spectacle of two archenemies dancing in a close embrace.

The union leader wears blinkers which don't let him see anything beyond a few jobs for his members. The government leader supports the union president out of desperation for a few labor votes in the upcoming election.

In the next decade, with the forests gone and the loggers looking for other jobs, it would be nice to still have salmon around to fall back on.

Meanwhile, both gentlemen, their trumpets blaring, flout the law of the country. Worse yet, they obscure the vital issue of food source preservation by reducing it to the trivial level of an ordinary spat between the federal and provincial bureaucrats. — John Willow, 1644 Rockland Avenue.

Loggers don't care

From 1936 to 1938 in my employment as a salmon buyer I heard complaints from commercial fishermen about logging methods and the disregard shown by logging operators for the salmon spawning rivers and streams.

Since that time I have read many articles about the declining salmon catches in B.C. waters. Now the federal government is spending millions of dollars establishing fish hatcheries. Money that is generally conceded need not have been spent if historically we had all observed more discriminate methods of logging, damming and safeguarding water from outfall from industrial operations.

My support is for the federal fisheries department in its present confrontation in the Queen Charlotte Islands. I hope that all who depend on fishing for their living and all sports fishermen will stand up and be counted.

We all realize that logging is the main portion of the province's economy, and that logging must and will go on and on. However, my personal beef is why nothing is done to stop the complete and utter devastation that results when an area is logged. We can all recall good spawning rivers and streams which have long since dropped to useless levels and are filled with silt. Why must this devastation be carried to the very edge of the water? Would God get us if we stipulated that a green belt be left there?

Those industries that disrupt and pollute our rivers and streams must give serious thought to the future resources and consider other interests beside their own. — W.A. Coultan, 1310 Craigflower Road.

Wasting money

Your editorial correspondence of March 23 (Harebrained and A bargain) has offered to your readers two outstanding letters, both pointing out the foolish use of taxpayers' hard-earned and, may I add, very hard-saved money.

No citizen would object to the payment of income tax which goes to provide services such as police protection, fire, safety, ambulances and hospitals as first priority.

But when we see the wasteful squandering on unnecessary or frivolous programs, such as the ones criticized in the two letters, we have the right to express our indignation and tell politicians to stop.

We have seen, close home right in Victoria, and farther east in Ottawa, a total disregard of taxpayers' money. It doesn't seem that there is a way out, as our protests will fall on deaf ears. Perhaps, at least at the local level, task forces, requested studies, extra cash for some so-called worthwhile projects (watch out for bleeding hearts, very generous with somebody else's money) should be submitted as initiatives to the voters who pay provincial and federal taxes (not those who fill a form just for a refund) and the initiative should receive at least 60 per cent yes votes. The purpose, the duration, the cost of the project should be stated in clear terms, so that the paying public will not be deceived.

This, of course, will require the participation of the voting taxpayers for, if they remain apathetic, indifferent, lazy and unconcerned, governments at all levels will go on their merry-go-round ripping off the people.

Maybe we should examine closely the Proposition 13 of California. — E.J. Lattes, 432-200 Dallas Road.

Project North

Last week's standing-room-only crowd that attended the public event in St. John's Church as part of a Canada-wide northern native rights campaign was a clear indication of the interest and concern that many Victorians have in the future of the native people of Canada. Similar events in Chemainus, Courtenay, Port Alberni, Parksville and Ganges, as well as all across Canada, have far exceeded any expectations. This kind of response by people in the south indicates that growing numbers of Canadians do indeed care and want to see the native people given their right to control their own destinies and retain their aboriginal rights.

Because of the huge crowd at Victoria's public meeting last week it was physically impossible to divide into smaller groups to plan future action. Watch for a workshop kind of meeting slated for the near future when plans will be made for events around forthcoming federal and provincial elections, the constitutional debate, and Alaska Highway natural gas pipeline, as well as a continuing program to foster public awareness of the aspirations of native people of Canada.

Our sincere thanks to the hundreds of people who turned out to listen at the many events which took place last week, and especially to all those who helped in the planning and execution of them. — Mavis M. Gillie, Chairman, Project North (Victoria).

Still under study

It is unfortunate that Eugene Kaellis felt it necessary to resort to the columns of your newspaper in expressing his position with respect to the hospital ombudsman.

When the resolution to establish the position of ombudsman came before the February board meeting, it was fully discussed and after considerable discussion (mostly relating to the establishment of a full-time position at an estimated salary of $25,000 per year) the resolution came to the vote. The vote was tied and as a matter of parliamentary procedure the resolution was consequently declared defeated.

Prior to the board meeting the question of the ombudsman had not been referred to any committees of the board other than the personnel committee, which attempted to draft terms of reference. Now the matter of the ombudsman has been referred to the Hospital Quality Assurance Committee. Eugene Kaellis was at a meeting of that committee on March 5 at which the matter was fully canvassed, not only by members of the committee but also by any other member of the board who wished to attend.

Kaellis' allegation that the board has ignored explicit instructions from the Southern Vancouver Island Hospital Society could not, in this instance, be further from the truth. Consistent with the principles of representative government, the board is responsible for the day-to-day functioning of the hospital and since the society's resolution regarding the ombudsman, has been examining the ways and means necessary for the implementation of this position.

It is most unfortunate that Kaellis moved the resolution at the board level before the matter had been discussed at all of the appropriate committees.

Before Kaellis attempts to create an issue where none exists he should await the report from the Quality Assurance Committee and the further deliberations of the board. His current assertions in the press are both premature and without foundation. — Alan N. Patterson, Chairman, Board of Management, Victoria General Hospital.

Minority gov't and the NDP dilemma

By DOUGLAS FISHER

OTTAWA — "Indeed, the most important politician in Canada today is — guess who? — the modest, unassuming Ed Broadbent." Dalton Camp, March, 1979.

The Broadbent spectre rather exasperates Mr. Camp. What he sees has been sketched here before. If the Liberals do not pick up eight or more points (in the Gallup) by election day, or if the Tories do not pick up four or five by then, no party will have the needed 142 seats for a majority.

Unless the current NDP percentage, hanging between 17 per cent and 19 per cent, drops away to 12 per cent or 13 per cent by election day, the party is likely to have at least 15 seats, perhaps as many as 25 seats.

Or, getting to the point, a minority government looks very likely. And Mr. Camp, like many other Tories, and even more Liberals, sees Broadbent and his caucus band as the "sustainers" or the "makers" of a prime minister through the first, crucial "want of confidence" motions in the next Parliament. Who will, who would, who should Mr. Broadbent support? Trudeau or Clark? Liberal incumbents or fresh Conservatives?

If Clark has more seats than Trudeau on election night but not a clear majority, and Trudeau does not resign but chooses to meet the new Commons and see if the minor party MPs and independents back him, what does Broadbent do? Does he insist Trudeau must resign? Or does he bargain for certain policies and actions?

Or suppose Trudeau and Clark are very close in MPs behind each other. Does Broadbent bargain for the best deal? In terms of policies or programs to be carried through Parliament in lieu of the NDP votes?

Suddenly Broadbent has a grander stature because of such possible scenarios after the next general vote. He may even become as puffed up with being the "balance of power" as did Bob Thompson (Social Credit; 1962-63) and David Lewis (NDP; 1972-74) in previous "minority" situations which followed the general elections of '62 and '72.



BROADBENT . . . who does he back?

While the major party "ally" wants the third party's backing in order to fight the next election later with better auguries, the minor party and its leader hope to expand greatly its popularity, firstly for the programs it insists upon; secondly, for being reasonable for putting aside an immediate election, which, goes an axiom, the public never wants.

The illusions of Thompson, and then of Lewis, were smashed in the subsequent elections, a reminder Broadbent may need in these heady days when most people in politics are taking him more seriously.

I have no clear answer to those who ask me about what Broadbent and the NDP will do. The fact I was once a member of the party and an MP gives me some background but little assurance about the prospects.

It has been evident to me that since its formation no one at the top or around the top of the NDP has had a national strategy for partisan politics. One reason is obvious. It is a party which scorns the pragmatism, the lack of integrity, the corporate handmaiden roles, the unprincipled nature of the Liberals and Tories. In pulpit terms, the NDP says it cannot distinguish between the two.

Which do we prefer? Which one do we want to replace? Which one does history and its trends suggest we have the best chance of replacing as a major party?

The New Democrats of my acquaintance hate such questions. They prefer to say: a plague on both your houses or to insist that it doesn't matter to the Canadian people.

Another powerful reason for not deciding which old party it should plan to drive into oblivion lies in what I call the Knowles syndrome, after the great parliamentarian. He has dominated the caucus for most of 30 years, and he's always insisted the party should act in Parliament on the basis of what is before it — i.e., what motion; what bill; what question — not by some long-range strategy which says, for example: Hive the Grits and sweeten the Tories.

The Knowles syndrome looked marvellous when at work between the 1972 election and the early winter months of 1974. Then MacEachen and Trudeau decided that they'd now shaped up for another election and could do without the NDP. The syndrome makes for efficacious parliamentary performance but it postulates an unsubtle strategy vis a vis rival parties.

In the early '60s, I and a few others then in the party, such as Reid Scott and Frank Howard, used to argue that it was obvious the NDP should replace the Liberals as a major party.

All our parliamentary and electoral strategies should be bent to that end. We never got far with either the parliamentarians or the many in the party like David Lewis who, despite their deep suspicions of the Grits, really did feel they were more progressive and certainly more intellectually and academically respectable than the Tories.

It may now be the time for the anti-Grit strategy in the NDP. The Liberals are disappearing in Western Canada where the NDP is strongest. The potential gains for the NDP if it gets Trudeau and the Liberals out of power and the Tories in seem substantial. (Not immediately, of course!) In all of the West, to a good degree in Ontario, to a much lesser degree in the Maritimes, the NDP can be the "big" rival to the Tories in power, but not to the Grits.

And in Quebec, where neither NDP has much going, it doesn't matter much anymore. The NDP knows now that it isn't going to get any miracle there, in 1979 or 1984.

But do not bet the NDP will recognize and act upon this obvious evidence that in the long-term, for it to become one of the two alternative parties who get federal power, either the Tories or the Liberals must largely fade away. And it's been plain for 20 years, and it becomes plainer, that it would be both easier and more sensible for the NDP to knock back the Liberals. This means it should let the Tories have a run in power.

It seems to me, however, that Broadbent, like Lewis, has a deep respect for the Liberals and much disrespect for the Conservatives. So . . .!



DAVID AND JULIE . . . the ghosts of politics past

A mixed marriage

THE GLOBE AND MAIL

Politics is a dirty game, and two of the more sullied combatants are Julie Nixon, daughter of the former president of the United States, and David Eisenhower, grandson of the former president of the United States. United several years ago in holy wedlock, they are now practising the hammerlock — and the ghosts of politics past are to blame.

David, it seems, is writing a book about Dwight D. Eisenhower, while Julie is writing a biography of her mother, Pat Nixon. And both, inevitably, are dealing with the 1952 predicament of Richard M. Nixon, then the Republican vice-presidential candidate on Mr. Eisenhower's ticket. There are, we recall, charges that Mr. Nixon had been less than scrupulous in taking money from his supporters, a controversy sparked by the discovery of an $18,000 slush fund. Mr. Nixon, tears in his eyes, went on national television pleading that all he had accepted was a little dog named Checkers, and swearing he would not give the pup away.

Beyond that our recollections grow dim, but no dimmer than those of the Eisenhowers. "They had an awful argument over the 1952 fund situation," says an acquaintance quoted in McCall's magazine. "David remarked that his grandfather really had nothing to do with trying to get Nixon off the ticket (because of the scandal) and Julie became furious. She went on about how her father had to take on Eisenhower and the whole crowd around him."

The spat should do little to hurt book sales, particularly if they stock the volumes in separate corners and dress them in little red trunks. But as marriages go, this one may go sooner than expected, since the images of Ike struggling desperately to keep the little man with the shifty eyes from following him to the White House is not one to promote marital harmony. (Let alone the spectre of Jacob Marley roaming about the house in a Republican cloth coat.)

They should have expected it, really. These mixed marriages never work out.

★

'Almost always works out badly for them'

BY ANTHONY WESTELL

OTTAWA — With the Liberals and Conservatives neck and neck in the opinion polls, the New Democrats are said to be looking forward to enjoying the balance of power in the next House of Commons.

One wonders why they should be licking their lips, because such power almost always works out badly for them. They enjoy a few heady months of influence in which they extract a few policy concessions from the minority government they are supporting and then comes another election in which the voters flock to elect a majority government and the New Democrats get their come-uppance.

The old CCF elected 25 MPs in 1957 when John Diefenbaker formed his first minority Conservative government. The following year they were cut to eight MPs in the Tory landslide.

It was that defeat, in fact, that persuaded the CCFers that they had to transform their party if they hoped ever to win power, and the NDP emerged. The new party was not a great electoral success: It elected 19 members in 1962, 17 in 1963, 21 in 1965 and 22 in 1968.

When the Liberals sank to minority status in 1972, the New Democrats did quite well: 31 MPs. Under leader David lewis, they decided to support Prime Minister Pierre Trudeau and his Liberals, rather than back Robert Stanfield and his Conservatives, who were only a seat or two behind.

Politicians will argue for years about that decision. Certainly the New Democrats wrung social policy concessions — for example, larger family allowances — from the Liberals, but they also allowed Trudeau to change his policies and his image. The result was that in the 1974 election, the New Democrats lost almost half their seats, electing only 16 MPs.

Had they placed Stanfield in power in 1972, they might have wrecked the Liberal party, splitting it between French and English Trudeau-lovers and Trudeau-haters, left and right wingers. The NDP might then have become the real opposition party.

On the other hand, had the NDP supported Stanfield and his largely English-speaking party and kicked out of power Trudeau and his Quebecers, the country could have been gravely divided and national survival deeply imperilled.

So perhaps Lewis and his party paid the price of putting national unity ahead of party advantage. Or perhaps they just guessed wrong. In any event, Ed Broadbent and his supporters may face just the same sort of problem after the next election.

Broadbent has made abundantly clear that he disapproves of Trudeau and all his work and would dearly love to drive him out of office. But if the NDP does find itself holding the balance and, in effect, appointing either Trudeau or Joe Clark as prime minister, Broadbent will have to consult far more than his personal prejudice.

He will have to consider the short- and long-term interests of both the country and his party. He will be under immense pressure from the media in public and from Trudeau and Clark in private and he will have to make the crucial decision in consultation with all NDP MPs, many of whom may be newly-elected.

The obvious democratic thing for the NDP to do will be to support the leader and party with the most seats in the Commons. But what if the party with the most seats has less votes than its principal rival, as may easily happen in our curious system?

Alternatively, the NDP may seek to bargain with the major parties, offering support to the party prepared to make the greatest policy concessions. But such deals don't last long or work out well for the NDP. The government gets the credit for introducing popular measures demanded by the NDP, and, at the first opportunity, calls another election.

A better strategy for the NDP, probably, would be to spell out during the election campaign exactly what it will want from a minority government in return for support, including three or four years of stable government.

A reasonable and moderate program of reform might attract many voters to the NDP and ensure a responsible period of minority government.

At the very least, the price the NDP should ask for support of either Trudeau or Clark would be electoral reform, introducing some form of proportional representation, so that in the next election the NDP would have a good chance of consolidating its position, instead of being wiped out in a stampede to majority rule.

Toronto Star

The end of a love affair

By GARY LAUTENS
Toronto Star

Look, I'm an old Maple Leaf hockey fan.

The first fan letter I ever wrote was to Charlie Conacher. Syl Apps was my hero, and we used to have hot discussions about his merits in the '40s.

When I asked my wife for that first date in 1956 the way I thought I could impress her most was to take her to Maple Leaf Gardens.

That's how it's been over the years.

Me and hockey. A love affair.

However, the more brutal hockey has become, the less I've liked it. I refuse to pay money to watch fake hockey players paid to do nothing more than prevent real hockey players from playing hockey.

The other night I relented and went back to Maple Leaf Gardens to see my first in-person hockey game in two years. Toronto vs. Detroit.

Frankly, it was a shock even to me.

My beloved Leafs — why, they aren't even likable any more.

Take Lanny McDonald. A few years ago when I saw him on the street near Maple Leaf Gardens at the end of the season, I stopped him and thanked him for a wonderful season's play. He doesn't know me, but I just felt I should say something.

But there he was the other night, trying to take cheap shots like everyone else, cruising around the rink looking not for sparkling breakaways but to blindside someone or catch an opponent with his head down.

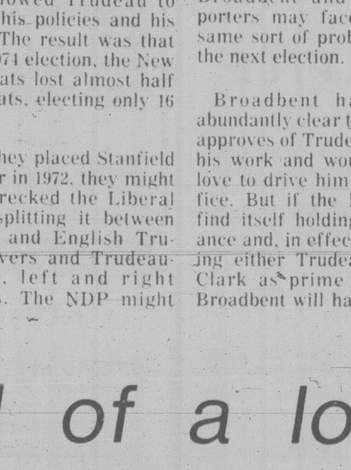
Is that what happens to a player of his calibre after a few years in that league?

I happen to think B.J. Salming is an incredible athlete, but he was slashing like the rest, complaining when he got a penalty, and then sulking when he got back on the ice like a little boy.

Dan Maloney, Dave Williams, well, you can almost go down the entire list. What has happened to that team?

Tough, okay. Bobbie Baun was tough, Red Horner was tough, Bob Pulford was tough. But chippy? It's not the way Red Kelly played the game, or Bob Goldham.

Of course one game isn't enough to judge any team, but I found myself actually cheering for Detroit, for Sale McCourt, Big Ned Nedomansky, Reed Larson.



KELLY . . . not his way

The Leafs seemed, well, plain nasty, surly. They lost but it was the way they lost that bothered me. They lost without class. Without style.

Amazingly, nobody seemed to think that game unusual, not in the press reports I read. But after a two-year absence (watching on TV isn't the same) I was shocked.

And I was equally shocked by the reaction of some of the crowd.

After one refree's call (a good one in my opinion) somebody stood up behind me and bellowed, "Bull . . . .", "bull . . . ." over and over at the top of his lungs.

In front of me another inelegant customer raised the middle finger over and over in an obscene salute.

When an official got hit in the leg by a puck, a youngster (a nice looking lad of perhaps 13 with his father) shouted, "Hit him higher next time."

Lovely.

Call me a prude, out of date, an old bluestocking, but I'm not amused by verbal garbage. I think brutual hockey brutalizes the audience; and that is what we're apparently witnessing.

Is this what has become of Canada's national game? Is this what happened to my treasured Leafs, the Leafs of Conn Smythe, the Leafs that my generation idolized?

Well, count me out.

I'd rather have memories than the mayhem Harold Ballard is peddling at high prices these days at Maple Leaf Gardens.

REVELSTOKE FENCES

Prices in Effect until April 10, 1979
OR WHILE QUANTITIES LAST
We Reserve the Right to Limit Quantities

PEAT MOSS
Pure Canadian Sphagnum
6.49 cu. ft. bale

POTTING SOIL
Sterilized
1.99 40 lb. bag

FERTILIZER
12-4-8 6-8-6
6.95 20 kg. bag

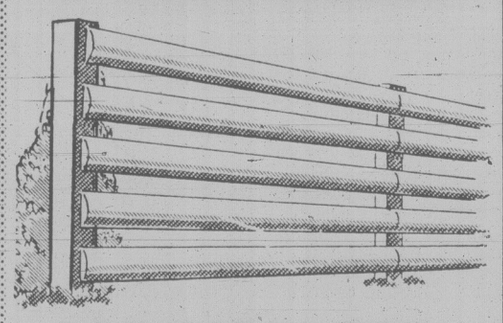
WHITE LANDSCAPE ROCK
2.49 20 kg bag



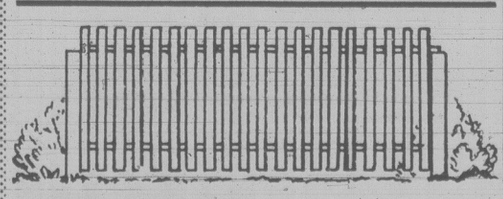
"Artificial Turf"
Lively green Poli-fibre to brighten any patio, sundeck, etc. Weatherproof.
EXCEPTIONAL VALUE 3.95 sq. yd.



"Sundial" Superior Quality
CUSHION VINYL
With a "no wax" mirabond finish. Gold, tan, blue. Reg. 13.75 sq. yd.
SALE 10.95 sq. yd.



LOG CABIN RAIL
Includes 4x4 cedar posts, peeled rough sawn rails, nails. Minimum of 48 lineal ft. 4' high. 99¢ lin. ft.



THE KENT (LEVEL PICKETS)
Includes 4x4 cedar posts, 2x4 spruce rails, 1x4 fir pickets and nails. Minimum of 50 lineal ft. 4' high. 1.99 lin. ft.



GOOD NEIGHBOUR #2
Includes 4x4 cedar posts, 2x4 spruce rails, 1" utility rough cedar, nails. Minimum of 50 lineal ft. 4' high. 2.25 lin ft.

449 GORGE RD. EAST 386-3211
Open 7:30 a.m. to 5:30 p.m. including Saturday

REVELSTOKE
We'll Help You Build It Better

TORONTO STOCK EXCHANGE TRADING

Distributed by CP
Toronto Stock Exchange—Mar.30

Quotations in cents unless marked $. z—Odd lot, xd—Ex-dividend, xr—Ex-rights, xw—Ex-warrants. Net change is from previous board-lot closing sale.

Stock	Sales	High and A	Low and B	1:40 p.m.	Net Ch'ge
Abacus	18900	260	225	225	—45
Abitibi	8470	$18⅜	18⅛	18⅛	— ⅛
Abitbi 10	294	$54⅜	54⅜	54⅜	
Acklands	600	$16½	16⅜	16½	
Acklnd 2p	100	$15¾	15¾	15¾	+ ¾
Adanac M	1100	172	166	170	
Afton Min	400	$18⅜	18¼	18¼	— ⅛
Agnico E	7900	$7⅛	7	7	— ⅛
Agra Ind A	100	$7	7	7	+ ⅛
Albany	5000	59	56	58	— 2
Alt Energy	6390	$24	23⅜	23⅜	— ⅛
Alta Gas A	11080	$19½	19⅛	19⅜	+ ⅛
Alta G 9.76	285	$27⅞	27¾	27⅞	+ ¼
Alta G 7.60	1000	$25⅝	25½	25½	— ⅛
Alta G 6⅝	11030	$27½	27⅛	27¼	
Alcan	13490	$42	41⅜	41⅝	— ¼
Algoma St	1061	$27⅛	27½	27⅝	+ ⅛
AStel p	1300	$27	26⅞	26⅞	— ⅛
All Can B	500	$8½	8½	8½	— ⅛
Allarco Dv	5000	$37½	37¼	37¼	— ¼
Almin 4½ p	100	$38⅜	38⅜	38⅜	— ⅛
Alum 3rd p	1000	$27	27	27	
Am Bonza	14700	$21¾	21	21	
Am Eagle	9950	305	299	300	+ 1
A Expr	1000	$37¼	37¼	37¼	— 4
Am Leduc	3500	31	30	31	+ 1
Andres W A	1550	$14⅞	14⅝	14⅝	— ⅛
Andres W B	1400	$15	14½	14½	— ½
Ang CT 290	z15	$34¼	34¼	34¼	
Ang U Dev	4200	475	435	445	—25
Antlles Bp	215	$74⅛	74⅛	74⅛	
Aquitaine	18743	$31½	30½	30¾	— ½
Arbor C	250	115	115	115	
Argus	200	$29	28	29	+ 2
Argus C pr	500	$15	15	15	
Asamera	11107	$20⅛	19¾	19¾	— ⅛
Asbestos	1150	$43¾	42¾	42¾	+ ⅛
Asoc Porc	5800	125	125	125	
Atco A	36225	$21¼	20¾	21¼	+ ¾
Atlas Yk	5500	80	76	79	+ ¼
Ato Hard A	920	$12	11⅞	12	+ ⅛
BC Sugar A	200	$31¾	31½	31¾	+ ¼
BP Can	6040	$25	24¾	24¾	— ⅛
Banister C	6300	$11¼	11¼	11¼	
Bank BC	1350	$33	32	32	— 1
Bank Mtl	20291	$24¼	24	24⅛	+ ⅛
Bank N S	9803	$23⅛	22⅞	23⅛	+ ⅛
Bankeno	15300	279	271	271	— 2
B Cdn Nat	100	$15½	15½	15½	
Barex	1000	8	8	8	
Barv Expl	3500	133	133	133	
Becker B p	300	$7⅜	7⅛	7⅜	
Bell Canad	15389	$65⅛	65⅛	65⅛	— ⅛
Bell C pr	500	$30¼	30¼	30¼	
Bell 12.28	29900	$32½	32½	32½	
Bell 1.80	416	$23½	23⅜	23½	+ ⅛
Bell 1.96	400	$27½	27⅜	27⅜	
Beth Cop A	z25	$17⅝	17⅝	17⅝	
Bl Hawk	500	20	20	20	
Black P A	200	$16¼	16¼	16¼	
Bonza O	9350	$5½	5⅜	5⅜	o
Bovis Cor	19000	69	69	69	
Bow Valy	9350	$27½	27	27	— ⅛
Bralor Res	2100	$12⅝	12½	12⅝	+ ⅛
Bramalea	z50	$18	18	18	
Brscn A	111568	$23	22¾	22⅞	
Brenda M	3863	$18⅛	18¼	18¾	
Brinco	1400	$9⅛	9	9	
BCFP	650	$21⅛	21	21	
BC Phone	4195	$17⅞	17¾	17⅞	+ ⅛
BCPh 5¼ p	z5	$69½	69½	69½	
BCPh 6 pr	105	$73	73	73	+ 1
BCP 7.04 p	200	$22⅞	22⅞	22⅞	
BCP 2.32 p	z25	$35	35	35	
Brooke pr	z50	$19	19	19	
Brunswk	2400	$6⅞	6⅞	6⅞	+ ⅛
Budd Auto	900	$9¾	9½	9½	— ¼
Budd A w	1000	140	140	140	+ 5
		C			
CC Yachts	500	325	300	325	+ 15
CAE A	625	$23¼	23⅛	23¼	— ⅛
Cad Frv	2100	$13	12¾	13	+ ⅛
Cad Frv A	10250	$10⅜	10⅜	10⅜	+ ⅛
Cal Pow A	6273	$42⅛	41⅞	42	+ ⅛
Cal P 5p	z5	$68¾	66¾	66¾	
Cal P 9.75	85	$109⅛	109⅛	109⅛	
Calvert	4000	49	49	49	
Cam Mine	7300	31	31	31	— 1
Camflo	5450	$13¼	13	13	— ¼
C Chib A	400	$7¼	7¼	7¼	— ⅛
Camp RL	1375	$39½	39¼	39½	
Can Cem	473	$12⅝	12⅝	12¾	
CDC pr B	305	$112¼	112	112¼	+ ⅛
C Nor West	5314	$10	9¾	9¾	— ⅛
Can Perm	3000	$18⅞	18⅝	18¾	+ ⅛
C Perm 6¾	400	$26¼	26¼	26¼	
C Perm B	z80	$26½	26½	26½	
CS Pete	6800	$5¼	5⅜	5⅜	
Can Trust A	405	$25¼	25¼	25¾	
C Trust 7¼	750	$20¾	20¾	20¾	
C Tung	650	$23⅛	23¼	23⅛	— ⅛
C Cablesy A	400	$20⅛	20⅛	20⅛	— ⅛
C Cable w	5250	198	190	192	+ 2
Cdn Cel	600	$10⅝	10½	10⅝	
C Curtis	1090	69	69	69	— 1
C Formost	1600	$8¾	8½	8½	— ½
C Hidrogas	2550	470	465	470	+ 5
C Homestd	6570	$15	14⅝	14⅝	— ¼
CI Bk Com	34907	$26¼	26½	26⅝	— ⅛
CIL	653	$22⅝	22½	22⅝	+ ¼
CIL pr	z23	$43½	43½	43½	
Ch Powr A	8700	80	80	80	
CLI Pete	1000	74	74	74	— 1
C Manoir	15600	$6	5⅞	6	+ ⅛
C Marconi	1900	$11½	11⅜	11½	
C Merrill	500	$18	18	18	+ ⅛
CNat R	9200	385	375	385	+ 10
C Occental	2500	$25¾	24¼	25⅜	+ 1⅛
C Ocdntl p	100	$28½	28½	28½	
CP Inve	4580	$28¼	28	28	— ⅛
CP Ltd	15707	$27¾	27½	27½	
CPL A p	500	$10¼	10¼	10¼	
C Reserve	1150	$14⅜	14⅛	14⅜	— ⅛
Cdn Sup O	550	$107½	106¾	107¼	+ ¼
Cdn Tire	300	$28¾	28¾	28¾	
Cdn Tire A	334	$30½	30½	30½	
C Utilties	27020	$18¾	18½	18½	— ¼
CU 10¼	200	$27¾	27¾	27¾	
CWN 5½ p	z50	$13½	13½	13½	
Candel Oil	1005	$36½	36¼	36½	+ ¼
Canrav	1500	185	183	183	— 2
Canron A	1500	$27¾	27	27¾	+ ½
Cara	1525	$10⅜	10¼	10⅜	+ ¼
Carl OK	9200	$5⅝	5⅝	5¼	
Carma A	100	$11	11	11	
Cassiar	2275	$10¾	10⅝	10¾	+ ⅛
Cassidy L	150	$5⅛	5⅛	5⅛	— ⅛
Celanese	11550	$5	.495	5	+ 5
Cenex	24200	270	253	253	—17
Chnclr	6075	340	330	340	+ 10
Chib Kay	12000	12	11	11	
Chieftan D	6495	$39¾	38⅛	38⅝	— ¾
Chieftain p	50	$150	150	150	— 1
Chromaco	z10	215	215	215	
Chrysler	1485	$11⅞	11¾	11¾	
Coch Will	7400	56	55	56	
Comb Met	3240	38½	38½	38½	+ ½
Cominco	2375	$37½	37⅜	37⅝	— ⅛
C Holiday I	220	59¾	9¾	9¾	
Conuco Ltd	2700	$6½	6⅜	6⅜	— ⅛
Con Bath A	13651	$13⅜	12¾	13¼	+ ⅜
Con Fardv	3650	365	355	355	—10
C Durham	3750	165	165	165	+ 3
C Morisn	1500	180	180	180	
Cons Prof	3060	37	36	36	—1½
C Rambler	11500	242	238	239	+ 4
Con Textle	1650	495	485	495	+ 5
Con Distrb	4200	$12½	12⅜	12⅜	+ ⅛
Cons Gas	27988	$22	21⅝	21¾	+ ⅜
Conwest	400	$6⅛	6⅛	6⅛	
Cop Fields	1000	$5¼	5⅛	5⅛	— ⅛
Corbv vt	100	$26¼	26¼	26¼	+ ⅛
Cosoka R	27965	$9¼	9	9	— ⅛
Costain Ltd	600	$11⅞	11½	11½	— ¼
Courvan	1000	11½	11½	11½	+ ½
Craigmt	10800	$7⅝	7½	7⅝	+ ⅛
Crain R L	1300	$13	12⅞	13	
Crestbrk	3900	$14	13¾	13¾	— ¼
Crush Intl	520	$11⅝	11⅜	11⅜	— ⅛
Cuvier M	2000	55	54	54	— 2
Cyprus	8350	$15¾	15⅝	15⅝	— ⅛
Czar Res	6253	$8⅝	8⅜	8⅜	— ⅛
		D to G			
DRG Ltd A	1280	$5⅞	5⅞	5⅞	— ⅛
Dale-R	200	$13¾	13¾	13¾	+ ¼
Daon Dev	3155	$10¾	10½	10⅝	— ⅛
Daon A	200	$7⅞	7⅝	7⅞	
Daon 8⅝ p	800	$9⅝	9⅝	9⅝	+ ⅛
D Eldona	2200	128	127	127	— 1
Denison	12730	$22⅞	22⅛	22½	— ⅛
Dicknsn	2645	$6⅞	6¾	6¾	+ ⅛
Digitech	525	465	465	465	— 5
Discovry	2900	105	100	105	+ 5
Dist Tr A	200	$8¼	8⅛	8⅛	— ⅛
Doman I	1600	$8¾	8⅝	8⅝	— ⅛
Dome Mine	1850	$110	107	107	— 4
Dome Pete	13212	$136½	133¾	133¾	—2½
D Bridge	1000	$31⅛	31	31	+ ⅛
D Citrs A	100	$5⅜	5⅜	5⅜	
Dofasco A	1913	$33⅛	32¾	32¾	
Dofasco B	z50	$32¾	32¾	32¾	
Dom Store	2508	$18½	18¼	18½	
D Textie	9450	$14	13¾	13⅞	— ⅛
Domtar	1415	$25⅞	25⅝	25⅝	— ⅛
Du Pont	100	$21⅞	21⅝	21⅞	+ ⅛
Dylex Ltd	400	$16⅜	16	16	
Dynamar	30700	165	155	165	+ 12
E-L Fin	1200	$12⅛	12¼	12¼	— ¼
East Mal	2300	190	185	185	
East Sul A	2100	240	235	235	
Estn Prov	4200	$8⅝	8⅜	8⅜	+ ⅛
Ego Res	13200	375	365	365	— 5
Elhm A	8100	475	470	475	
Elks Stors	900	$7⅞	7⅞	7⅞	+ ⅛
Emco	8230	$9⅜	9⅛	9⅜	+ ⅛
Emco w	3150	310	300	300	— 5
Equi Trust	100	475	475	475	
Extndcar	100	$7½	7½	7½	— ⅛
Extd A	100	$7⅜	7⅜	7⅜	+ ⅛
Extd wt	400	410	400	400	—10
Falcon C	12350	$9⅜	9⅛	9¼	+ ⅛
Fibrg Nik A	2280	$51⅞	51½	51½	— ½
Fed Ind A	200	$6	5⅞	5⅞	+ ⅛
Finning T	z50	$30½	30½	30½	
F Cty Tr A	700	$12	12	12	+ ⅛
F Cty Tr C	800	$8¼	8¼	8¼	+ ⅛
F Mack	2000	79	78	79	— 1
Foodex p	2800	$8	7⅞	7⅞	— ⅛
Ford Cnda	300	$72	71⅞	71⅞	— ⅛
Francana	1100	$10¾	10½	10½	— ¼
Fraser A	3030	$16	15½	16	
Fruehauf	550	$11	11	11	+ ¼
G&H Steel	200	310	310	310	+ 5
GM Res	1750	470	460	460	+ 10
GSW Cl A	200	$8¼	8¼	8¼	
Garbell p	500	$5½	5½	5½	+ ¼
Gaz Metr	300	$6¼	6¼	6¼	
Gen Baker	300	$6⅝	6⅜	6⅜	— ⅛
G Distrb A	z90	$9⅛	9⅛	9⅛	
G Distrb w	3900	293	290	293	+ 3
GMC	607	$65¾	65⅜	65¾	
Genstar L	6975	$41	40⅞	40⅞	+ ⅛
Giant Yk	400	$11⅛	11⅛	11⅛	
Gibraltar	15925	$9⅝	9⅜	9⅜	— ¼
Glbe Rltyp	100	$25⅞	25⅞	25⅞	— ⅛
Goldund M	8000	66	65	65	—1
Graff G.	6000	$42	42	42	+ ½
Granduc	4100	160	155	155	
Gt Oil Sds	1310	$10¼	10⅛	10¼	— ⅛
G L Nickl	5000	71	70	70	— 2
GL Forest	700	$48	48	48	
GL For w	4000	$15⅜	15	15	— ½
GN Fin	1000	205	200	200	— 9
Gt West S	1800	350	345	345	
G Goose A	z40	$9	9	9	
Greyhnd C	200	360	360	360	— 5
Greyhnd	904	$19¾	19½	19½	
Gulf Can	9092	$48½	47⅝	47¾	— ¼
Gulfstrem	39625	62	59	59	
		H to L			
HCI Hldg	850	$12⅜	12½	12½	— ⅛
H Group A	600	425	415	385	+15
Hard Crp A	200	365	365	365	
Harlequin	450	$15⅜	15½	15½	— ¼
Hatleigh A	2080	$6⅝	6½	6⅝	
Hatleigh B	1320	$6⅝	6⅝	6⅝	— ⅛
Hawker A	4660	$10⅛	10⅛	10⅜	+ ⅜
Haves D	1950	$12½	12⅜	12½	+ ⅛
Highmont	32031	$6	5¾	5⅞	+ ¾
Home A	4569	555	543⅛	55	
Howdn DH	500	$12½	12½	12½	+ ⅛
Hud Bay	2905	$23½	23⅜	23⅜	
H Bay Co	56396	$33⅞	33⅛	33¾	— ¼
HBC pr	4477	$23⅜	23⅜	23⅜	
HB Oil Gas	5543	$63⅜	63⅛	63½	+ ½
Hu-Pam	2200	24	24	24	
Husky Oil	4740	$52	50¾	51¾	+ 1
Husky E w	850	$31	30½	31	+ ⅛
Hydra Ex	2400	45	45	45	
IAC	8875	$17⅜	17⅛	17⅜	+ ⅛
ITL Ind	1400	385	385	385	
IU Intl	7661	$12⅝	12⅜	12⅝	+ ⅛
Imasco	800	$38½	38	38½	
Imp Gen	200	$19½	19½	19½	+ ¼
Imp Oil A	21067	$28¾	28⅜	28½	— ¼
Inco	31729	$23⅜	23	23¼	— ⅛
Inco 7.65	350	$25½	25½	25½	
Indal	2000	$14⅛	14⅛	14⅛	
Industmin	1020	$18	17¾	17¾	— ¼
Inglis	300	$13¾	13½	13¾	
Inland Gas	521	$12	11⅞	11⅞	— ⅛
Inter-City	7015	$9½	9⅜	9⅜	
Inter C B w	2500	$6½	6¼	6½	+ ⅛
Int Div	400	280	280	280	
Intrmetco	600	$14½	14½	14½	
IBM	61	$369	366	366	— 1½
Int Mogul	200	$57⅞	57⅜	57⅜	— ⅛
Int Pipe A	6302	$17¾	17½	17½	— ¼
Ipsco	1605	$20½	20½	20½	
Inv Grp A	150	$12¼	12¼	12¼	
Inv Grp 5 p	z50	$22	22	22	
Irwin T A	1450	425	410	410	—20
I50	200	259	259	259	— 1
Ivaco A	700	$14⅝	14⅝	14⅝	+ ⅛
J Q Res	1500	82	80	80	— 3
Jannock	500	$22⅝	22½	22½	
Jannock 8	300	$15	15	15	
Jannock w	300	$12½	12½	12½	
Jorex Ltd	4000	38	38	38	
Kaiser Re	16250	$20⅛	19⅞	20	
Kam Kotia	4550	440	430	435	— 5
Kaps Tran	24175	173	169	172	— 3
Kelly D A	225	$8⅜	8⅛	8⅜	— ⅛
Kelsey H	400	$24¼	24¼	24½	+ ¼
Kerr A A	6254	$11¼	11⅛	11¼	
K Anacon	1000	30	30	30	
La Lua	300	$6¾	6¾	6¾	
Labatt A	2770	$21¼	21	21¼	— ⅛
Lab Min	300	$40⅜	40¼	40¼	
Lacana	5000	$6⅛	6	6⅛	— ⅛
Lacana w	300	400	400	400	+ 10
Laidlaw A	1400	$11¾	11⅜	11⅜	— ⅛
Ldl 9¾	300	$11⅜	11⅜	11⅜	+ ⅛
L Ont Cem	500	$5½	5½	5½	
L Shore	300	310	310	310	—
Lambd M	200	175	169	169	— 9
Lastfr Km	7900	83	80	83	+ 3
Laurasia	1000	30	30	30	+ 1½
Lau F 1.25	100	$19⅝	19⅝	19⅝	— ¼
Lau Fin p	1105	$14¾	14⅜	14⅝	— ⅛
Leigh Inst	1000	$9⅞	9⅜	9⅜	
Liberian	200	$8¾	8½	8¾	+ ¼
L L Lac	400	275	270	270	— 5
Lob Co A	156	440	440	440	— 5
Lob Co pr	z65	$28⅜	28⅛	28⅜	
Lob Ltd Ap	130	$18¼	18¼	18¼	
Lob Ltd Bp	z23	$18⅞	18⅞	18⅞	
Lochiel	10000	400	390	390	— 5
		M to O			
MDS Helth	7944	$10	9⅞	9⅞	— ⅛
MICC A	371	$27½	27½	27½	+ ⅛
Micc 8p	250	$25¾	25¾	25¾	+ ¼
MTS Inter	1000	60	60	60	
Maclarn A	250	$17¼	17¼	17¾	
Mclan H A	1230	$22	21¾	22	+ ¼
MB Ltd	12561	$23⅝	23⅜	23⅝	— ⅛
Madeline	4800	177	175	175	
Madsen	z400	83	83	83	
Magna A	1600	$14⅜	14¼	14¼	— ⅛
Magna B	300	$14½	14½	14½	
Magnason	1300	310	300	310	+ 5
Magnetcs	6600	170	168	168	+ 1
Maist-Wil	2200	345	345	345	
M Lf Gard	z10	$28	28	28	
Maritime	1310	$25⅝	25⅛	25⅛	
Mar T 860	1097	$10⅜	10½	10½	— ¼
Mar T 940	1588	$10½	10½	10½	
Markel F	200	$6½	6½	6½	— ¼
Mark Spnc	2103	$8	7¾	8	+ ⅛
Mass Fer	6580	$14	13¾	13⅞	+ ⅛
Mas F A	1250	$20½	20¼	20⅜	+ ⅛
Mas F B	776	$20¼	20⅛	20¼	
Mc Adam	13000	47	46½	46½	
McGraw H	350	$8½	8½	8½	
Mc Intyre	11260	$46¾	44¼	44½	+ ¼
McLaghln	7300	$13½	13	13	
McLghl w	2950	$7½	7⅛	7⅛	+ ⅛
Melcor	500	$13¾	13½	13½	— ¼
Mercantil	446	$14¾	14¾	14¾	+ ⅛
Merland E	18030	$11¼	11	11⅛	
Met Stors p	100	$15¼	15¼	15¼	
Met Trust	z8	$30¾	30¾	30¾	
Minrl Res	1050	202	202	202	+ 2
Molson A	3460	$26⅛	26	26	
Monenco A	200	$13	13	13	
Moneta P	1000	40	40	40	+ 2
Mtl Trust	200	$22	22	22	— ¼
Moore	5550	$39⅝	39½	39½	— ⅛
Murphy	4250	$16⅝	16⅜	16⅝	+ ⅛
N B Cook	500	280	280	280	+ 5
NBU Mine	2000	205	205	205	+ 10
NBU Miner	31625	8	7	7	
Nat Drug	200	$12	12	12	+ ½
Nat Pete	1000	78	78	78	— 2
Nat Sea A	200	$20¼	20¼	20¼	— ¼
Nat Trust	100	$22½	22½	22½	
Nemco	2200	299	299	299	— 1
NB Tel	1557	$22¾	22⅝	22⅝	
NB Tel A p	500	$18	18	18	
NB Tel 1.85	z4	$22⅛	22⅛	22⅛	
N Goldvue	10500	17½	17½	17½	— ½
N Kelore	1000	15	15	15	— 1
N Que Rail	2300	236	235	235	— 3
N Senator	5000	11	11	11	— ½
N York Oil	4000	285	280	285	
Nfld L P A	1200	$18¾	18¾	18¾	
Nfld Tel	200	$11⅜	11⅜	11⅜	+ ⅛
Nfld Te 975	6010	$22⅜	22⅜	22⅜	+ ⅜
Newnor	3000	9½	9½	9½	— ⅛
Nick Rim	3000	23	22	22	+ 1
Noble M	2100	125	120	125	
Noranda A	14744	$45⅜	45⅛	45⅜	— ⅛
Norbaska	7500	50	48	49	+ 1
Norcn	151616	$21⅜	20⅛	21	+ ⅛
Norcen B	100	$24	24	24	
Norcn 150	2225	$33	31¾	33	+ 1½
Normick P	900	$7½	7½	7½	
NC Oils	z117	$13	12⅜	12⅝	
Nor Ct 270p	z20	$33¾	33¾	33¾	
Nor Tel	5250	$48	47½	48	
N Tecm B w	2625	$26½	26	26½	+ ⅛
Northgat	10500	$7½	7¼	7¼	— ⅛
Northld	4500	18½	18½	18½	
NW Util p	250	$47¾	47¾	47¾	
Nowsco W	575	$27¾	27¼	27¾	+ ¼
Nu-Wst A	3328	$16½	16¼	16½	
Nu-Wst p	100	$20	20	20	
Nu-Wst B p	800	$19⅝	19½	19⅝	+ ⅛
Nufort Res	266	16	16	16	
Numac	38090	$38	36¼	37¼	+ 1
Oakwood P	44564	$7⅛	6⅞	7	+ ⅛
Obrien	3700	142	140	140	
Ocelot A	300	$15½	15½	15½	
Ocelot B	5050	$15¼	15⅛	15⅛	— ⅛
Okanagan	200	$12	12	12	
Oshawa A	9325	$8¼	8	8¼	+ ⅜
Osisko	6000	27	25½	26	— 1
		P to S			
Pac Copper	4500	200	200	200	+ 1
Pac Nth G	200	490	490	490	
Page Pet	27361	$12⅞	12⅝	12¾	+ ¼
Page Pet 7	9200	$18⅜	18	18⅜	+ ⅛
Pamour A	700	$6¼	6⅛	6⅛	— ⅛
PanCan P.	17260	$49½	49	49	
Pátino N V	215	$21⅜	21⅜	21⅜	
Peerless	700	$6	6	6	
Pembina	42600	$10¼	9¾	9⅞	+ ⅛
Pennant	56767	212	200	210	+ 13
Penningtn	450	$6	5⅞	5⅞	— ⅛
Peningtnp	475	$5½	5	5⅛	+ ⅛
P Jewl A	100	$14¾	14¾	14¾	
Petrofina	1711	$26½	26	26½	+ ¼
Petrol	400	$5¼	5⅛	5¼	
Peyto Oils	1900	$10⅜	10⅛	10⅜	
Pine Point	2060	$33½	33½	33½	+ ⅛
Place G	84850	365	350	360	— 5
Placer	1500	$28¾	28⅝	28⅝	
Ponder	700	300	300	300	
Pop Shops	1400	395	395	395	
Powr Corp	15300	$26⅛	26	26	
Pow C 4¼	300	$31⅜	31⅜	31⅜	+ ⅛
Prairie Oil	1100	$21	20½	20½	
Precamb	52300	375	355	375	+ 15
Preston	100	$21¼	21¼	21¼	— ⅜
Prov B Can	1268	$15¼	15¼	15¾	+ ⅛
QMG Hldg	12500	116	108	116	+ 2
Qasar Pet	200	$11½	11½	11½	— ¼
Que Man	z400	34	34	34	
Que Sturg	500	160	160	160	
Ram	300	$9⅝	9½	9½	— ⅛
Ranger	23420	$21⅛	20⅝	20¾	— ⅛
Ravrock	2700	227	225	227	
Realty A	500	350	350	350	+ 5
Redpath A	100	$13¾	13¾	13¾	
Redstone	6000	56	52	52	— 2
Reed Pap A	500	$10⅛	10	10⅛	
R Sth A	28700	$8⅝	8½	8½	— ⅛
Reichhold	2400	$12⅜	12	12	— ¼
Reich 7¼ p	300	$15⅜	15⅝	15⅜	— ¼
Reichwt	z75	$8⅜	8⅜	8⅜	
Reitman A	400	$18	18	18	— ¼
Res Servic	19400	400	380	400	+ 20
Revnu Prp	3000	170	168	169	— 2
Rileys D	1500	165	161	161	— 4
Rio Algom	1993	$39¼	38¼	38¼	— ¼
R Little	800	275	275	275	
Rolland	500	$8½	8⅜	8⅜	— ⅛
Roman	200	$29¼	29¼	29¼	+ ¼
Ronald Fd	400	$17	17	17	— ¼
Rothman	500	$21½	21½	21½	
Rothm 2p	300	$17⅝	17⅝	17⅝	— ⅛
Royal Bnk	10101	$40½	40⅜	40⅜	
Ry Trustco	25264	$15⅜	15⅛	15¼	
Russel H	7387	$14½	14⅜	14⅜	
Russel 9¾	100	$22	22	22	— ⅛
St Fabien	1000	19	19	19	+ 1
Sceptre	25300	$7¼	7	7¼	+ ⅛

Alberta

THURSDAY

Stock	Sales	High	Low	Close	Ch'ge
Amer Chrm	100	150	150	150	
Ashlu	1500	85	85	85	+10
Baretta	4500	35	33	33	—2
Barons	9000	18	17	18	
Bashaw	72750	54	49	54	+4
Bearcat	400	400	380	380	—20
Beaufort	400	$24	23¾	24	+⅛
Beaufort B	300	$11	11	11	+1
Bonn	15600	190	180	190	+5
Carin	1500	$8⅛	8	8⅛	+⅛
Can Obas	600	365	350	350	
Challenar A	570	526	25	26	+3¾
Cinnibar Pk	100	75	75	75	—5
Clearport	1400	295	285	290	+9
Cochrane	700	395	395	395	
Commercl	9000	79	72	79	+3
Conventur	6133	$8⅜	8½	8⅜	
Cree Lake	600	225	225	225	
Cultus	23000	58	55	55	—4
Flag	1500	70	70	70	+10
Flin Flon	1000	65	65	65	+4
Gold Lake	500	130	130	130	—20
Kintla	6800	71	71	71	—3
Matrix	1000	80	80	80	
Missi	200	165	165	165	
Mt Jamie	1000	56	56	56	+1
Multiple	2000	15	15	15	
Nesbitt	3900	145	145	145	+5
New Domin	1600	480	470	475	—15
Newpass	500	90	90	90	—1
Nipirod	6500	120	117	120	
Nor Cont	3500	11	11	11	
Northland	200	$12¼	12¼	12¼	+⅛
Omega	8150	440	390	415	+25
Orbit	5175	$6¾	6½	6¾	+⅛
Paramnt R	13000	430	420	430	+10
Penstar	5000	51	50	50	
QCTV	600	$7⅝	7½	7⅝	+⅛
Ranchmns	6100	410	405	405	
Rangeco	600	$6½	6½	6½	+¼
Rio Alto	1600	220	215	220	
Sasfex	1000	40	40	40	+4
Seagull	500	$5⅛	5⅛	5⅛	
Strand	1000	260	260	260	
Sulpetro B	31980	$13	11½	12⅜	+⅛
Troy	1621	410	405	410	—5
Turbo wts	3500	$6⅞	6⅞	6⅞	+⅛
Universl Rl	17400	60	55	60	+5
XRG	11111	$9½	9	9⅜	
Zephyr	1100	445	440	440	
UniversiU	3200	470	460	470	+10
Amalta	4000	52	51	52	—1
NW Trst prA	100	$22½	22½	22½	
Surf	1000	58⅛	58	58	—2
TwinRichfd	100	115	115	115	—5

Total sales: 294,650.

Hawker Siddeley Canada LTD

Preferred Shares Dividend Notice

Notice is hereby given that a dividend of one dollar and forty-three and three-quarter cents ($1.43¾) per share on the outstanding 5¾% Cumulative Redeemable Preferred Shares of the Company was declared payable on the 2nd day of April, 1979, to shareholders of record at the close of business on the 23rd day of March, 1979, being a dividend on such shares at the rate of 5¾% per annum for the quarterly period ending the 2nd day of April, 1979.

By Order of the Board of Directors

C. A. Haines, Secretary

March 16, 1979
TORONTO, ONTARIO

Goodwill COLLECTOR'S ITEMS AUCTION
Saturday, 1:30
220 BAY ST.

Apr. 4 and Apr. 11
WINSDAY
tickets good for
April 11
BIG BONUS PRIZES
TOTAL OF 100 OF $5,000.00 EACH

9½%
SAVINGS PLUS
- A savings account with everything you need.
- Interest calculated monthly.
- Interest paid four times a year.

All shares and deposits are guaranteed without limit by the provincial Credit Union share and deposit guarantee fund.

WESTCOAST SAVINGS CREDIT UNION
Better than money in the bank 3-29

MUTUALS

TORONTO (CP) — Recent prices of investment funds supplied by The Investment Funds Institute of Canada Thursday. They are the net asset value per share or unit (NAVPS) last circulated by the fund in accordance with its pricing practice as contained in the prospectus of the fund. n—no sales charge, x — U.S. Fund, y — delayed NAVPS, xd—ex-dividend.

Institute Members	
AGF Group	
Amer Growth	5.69
Cdn Gs Egy	25.40
Cdn Sec Gth	7.98
Cdn Trusteed	4.50
Corp Invest	6.84
Corp Inv Stk	8.35
Gwth Equity	12.80
Japan	14.84
nMoney Mkt	10.00
Special	5.90
All Canadian Grp	
Compound	7.37
Dividend	7.89
North Egy	4.93
Revenue Gth	4.34
4000	5.01
Bolton Tremblay	
Cda Cumul	8.87
Internatnl	8.92
Pld Resourc	7.28
Taurus	9.62
Calvin Bullock Gr	
Acrofund	1.70
Banner Fund	4.91
CIF	5.29
Cambridge Group	
Intl Energy	3.04
Intl Growth	5.14
Intl Income	3.88
Nat Res Gth	5.13
Univest	6.42
Growth	8.08
CSA Mgmt Gr	
Goldfund	5.30
Goldtrust	2.93
Confed Group	
Dolphin Eqty	6.29
yDolphin Inc	5.04
Cundill Value	6.99
Eaton-Bay Group	
Commwth	19.92
Dividend	5.18
Growth	13.91
Income	4.42
Internatnl	13.35
Leverage	6.27
Venture	6.11
Viking	6.56
Guaranty Trust Gr	
vnInv Equity	9.32
vnInv Income	4.22
vnMortgage	10.01
Guardian Group	
Enterprise	1.19
GIS Comp	14.24
GIS Income	4.01
yGwth Fnd	14.05
North Amer	5.69
Mutual Acu	6.27
Mutual Inc	6.02
Sec Income	9.65
World Equity	5.50
Investors Group	
yDividend	8.05
yGrowth	13.76
yInternatnl	7.16
yJapan	13.79
yMortgage	4.87
yMutual	6.35
yProvidt Stk	6.75
yRetiremnt	7.66
vnJns Heward	6.35
Principal Gr	
yCollective	9.39
yGrowth	6.45
yVenture	5.01
yBond	3.77
Prudential Gr	
Growth	7.78
Income	5.20
vSask Dev Fd	5.11
Scotiafund Gr	
Scotiafund	1.22
Scotiafd Mtg	1.61
Templeton Gth	6.77
United Bond Share	
RoyFund	8.86
RoyFnd Inc	4.97
Universal Group	
Equity	12.80
xdIncome	4.89
Internatnl	5.47
xdResource	5.93
Non-Members	
nAltamira Fd	6.60
Assoc Inv	7.41
yBeaubran	5.10
Ciag Inv Group	
ynCo-opera	12.61
ynLdmk GF	14.06
Canagex Gr	
yBond	9.38
yFond	13.12
Internatnl	9.55
yMortgage	10.07
Capital Grth	14.72
xChase	6.66
ynCom Cp Mtg	9.88
Desjardins Gr	
yCanadian	9.63
yHypothèq	4.33
yInternatnl	9.50
yObligations	4.99
yQuebec	4.92
nySpec	6.87
Dixon Krog Gr	
Dixon, Krog	10.33
Heritage	3.00
Vanguard	48.65
yDominComp	10.03
yDominEquit	11.69
Dreyfus Group	
xInc	12.16
xInternatnl	16.48
ynDynamic	11.35
nExecutv Can	8.75
nExecutv Intl	1.45
xFid Trend	24.37
nFst Cn Mtg	10.37
Fiscon Fund	6.13
nHarvard	9.42
Industrial Gr	
Indust Amer	3.00
Indust Div	7.24
Indust Eq	8.80
xIndust Gth	5.76
Indust Incom	10.39
Indust Pens	33.22
Keystone Gr	
Cus K-2	5.27
Cus S-1	18.06
Cus S-4	5.31
Polaris	3.46
xLex Rsrch	14.78
xManhatn	2.75
yMaritime Eq	3.13
Marlborough	7.19
nNatrusco	17.45
ynNA Trst BT	9.89
NW Group	
Canadian	6.16
Equity	9.87
xOne Wm St	15.32
xOppenhmr	6.43
Pemberton Gr	
nPacific Div	7.12
nPacific Ret	5.12
nPacific US	5.27
PHN Group	
yBond	10.44
yCanadian	11.40
yDiv Income	11.35
Fund	16.08
yPooled	35.83
nyRRSP	16.91
PMF Managmnt	
nPension Mu	8.05
nXanadu Fd	5.45
nPutnam	10.95
Prêt et Revenu Gr	
American	11.58
Canadian	8.57
Fonds H	4.94
Retraite	8.66
Sterling Group	
Equity	7.88
yMortgage	5.00
xTech	8.79
yTradex	16.46
Trans Canada Gr	
A	6.00
B	61.40
C	11.82
United Group	
yAccumula	5.04
yAccumula R	6.49
yAmerican	1.84
yCont Mortg	5.10
yHorizon	3.57
ySecurity	4.64
yVenture	3.61
yVenture Ret	6.83
Western Grth	5.81

MOST ACTIVE

Stock	Sales	High	Low	Close	Ch'ge
Hud Bay	214474	$35	33¼	33½	+5
Brascan A	149162	$22⅞	22	22⅛	+⅛
Norcen En	76826	$20⅛	20⅛	20⅛	+⅛
Unicorp F	61900	260	250	260	+10
Pembina P	60500	59	8	9	+⅛
Mines and oils					
KerrAdd A	45504	$11½	11	11¼	—⅛
C Professr	42372	40	36	37½	—1½
Gulfstrm	41000	61	58	59	+1
Denison M	33515	$23	22½	22⅝	—⅛
Pennant R	32966	202	195	197	—4
Place Gas	15025	365	315	365	+40
Coseka Rs	92566	59¼	9⅛	9⅛	+⅛
Ulster Pet	91300	360	330	355	+10
Tr-Can Rs	76712	295	285	294	+11

BOX SCORE

	Thurs.	Wed.
Issues traded	666	668
Advances	230	214
Declines	212	219
Unchanged	224	235

Quite Simply IT'S FUN!
at your city rec centres

OPTIONS

THURSDAY

Closing prices of all traded options. Sales unit is 100 shares. (Trans-Canada options combine Montreal and Toronto exchange option trading).

Options		Vol	Int	Last	Close
Abitibi	My 20	32	1252	30	$18¼
Abitibi	Ag 17½	6	325	190	$18¼
Abitibi	Ag 20	29	468	85	$18¼
Abitibi	Nv 17½	25	757	$2⅝	$18¼
Abitibi	Nv 20	8	54	125	$18¼
Alcan	My 40	30	251	$2⅝	$41⅞
Alcan	My 40 p	2	50	50	$41⅞
Alcan	My 45	22	634	95	$41⅞
Alcan	My 45 p	12	36	$3½	$41⅞
Alcan	Ag 40	3	180	$4¼	$41⅞
Alcan	Ag 40 p	3	28	100	$41⅞
Alcan	Ag 45	27	318	$2	$41⅞
Alcan	Ag 45 p	5	23	$3½	$41⅞
Alcan	Nv 40	2	28	$5½	$41⅞
Alcan	Nv 45	4	84	$3	$41⅞
Asama	Ap 15	40	149	$4⅞	$19⅛
Asama	Ap 17½	14	524	$2½	$19⅛
Asama	Ap 20	78	1908	90	$19⅛
Asama	Ap 22½	20	960	25	$19⅛
Asama	Ap 25	4	687	20	$19⅛
Asama	Jy 15	10	198	$5½	$19⅛
Asama	Jy 20	27	1240	$2	$19⅛
Asama	Jy 20 p	5	38	145	$19⅛
Asama	Jy 22½	106	503	125	$19⅛
Asama	Oc 20	22	358	$2⅞	$19⅛
Asama	Oc 22½	19	235	$2	$19⅛
Bell Can	My 65	308	456	$2	$65¼
Bell Can	Ag 60	1	186	$7½	$65¼
Bell Can	Ag 65	21	236	$3	$65¼
Bell Can	Nv 60	1	16	$7¾	$65¼
Bell Can	Nv 65	340	412	$4	$65¼
BCdn Nt	Ag 15	55	55	80	$15½
BCdn Nt	Nv 15	172	168	120	$15½
BCdn Nt	Nv 17½	5	12	50	$15¼
Brscn A	My 15	8	165	$7⅞	$22⅛
Brscn A	My 17½	83	945	$5½	$22⅛
Brscn A	My 20	354	2525	$3⅜	$22⅛
Brscn A	My 22½	412	3293	180	$22⅛
Brscn A	Ag 15	1	118	$7⅞	$22⅛
Brscn A	Ag 17½	4	240	$5⅜	$22⅛
Brscn A	Ag 20	185	1631	$3⅞	$22⅛
Brscn A	Ag 22½	127	1462	$2⅜	$22⅛
Brscn A	Nv 17½	6	43	$5½	$22⅛
Brscn AK	Nv 20	63	391	$4⅜	$22⅛
Brscn A	Nv 22½	137	567	$3	$22⅛
Bk Mtl	My 25	68	1536	45	$23⅞
Bk Mtl	My 27½	10	877	15	$23⅞
Bk Mtl	Ag 22½	4	116	$2¼	$23⅞
Bk Mtl	Ag 25	21	593	115	$23⅞
Bk Mtl	Ag 27½	7	927	35	$23⅞
Bk Mtl	Nv 22½	4	66	$3½	$23⅞
Bk Mtl	Nv 25	25	137	160	$23⅞
Bk Mtl	Nv 27½	50	234	55	$23⅞
CP Ltd	My 25	50	619	$2¼	$27½
CP Ltd	Ag 25	5	222	$3½	$27½
CP Ltd	Ag 27½	10	08	135	$27½
CP Ltd	Ag 30	12	94	55	$27½
CP Ltd	Nv 22½	9	81	$5⅞	$27½
CP Ltd	Nv 27½	10	144	190	$27½
CP Ltd	Nv 30	50	79	90	$27½
Denis	Ap 22½	11	208	70	$22⅝
Denis	Jy 22½	16	280	160	$22⅝
Denis	Jy 22½ p	2	7	75	$22⅝
Dom M	Ap100	1	10	$13	111
Dom M	Ap110	3	46	$5½	111
Dom M	Jy 120	1	1	$8	111
Dom M	Oc 110	2	7	$17¾	111
D Pete	Ap 110	2	206	$26½	136
D Pete	Ap 120	49	216	$17	136
D Pete	Jy 100	5	107	$42	136
D Pete	Jy 110	3	159	$31	136
D Pete	Jy 120	6	214	$23	136
D Pete	Jy 130	34	281	$17¾	136
D Pete	Jy 140	66	153	$12½	136
D Pete	Oc 100	1	118	$45	136
D Pete	Oc 110	5	212	$34½	136
D Pete	Oc 120	17	226	$29¾	136
D Pete	Oc 130	5	192	$23	136
D Pete	Oc 140	30	55	$18½	136
DTex	Jn 15	9	40	50	$14
Gulf Ic	My 45	1	74	$4	$48½
Gulf C	Ag 35	2	48	$13¼	$48½
Gulf C	Ag 40	1	71	$9¼	$48½
Gulf C	Ag 45	10	73	$6⅜	$48½
Gulf C	Ag 50	11	62	$3½	$48½
Gulf C	Nv 45	2	39	$7½	$48½
Gulf C	Nv 50	55	90	55	$48½
Gnstar	Ap 40	10	120	130	$40¾
Husky	Ap 50	1	111	100	$50¼
Husky	Jy 40	3	22	510	$50¼
Husky	Jy 50	11	132	$3	$50¼
IOil A	My 20	5	124	$9¼	$28¾
IOil A	My 22½	5	331	$6¾	$28¾
IOil A	My 25	2	662	$4⅜	$28¾
IOil A	My 27½	122	806	180	$28¾
IOil A	My 30	80	393	70	$28¾
IOil A	Ag 25	12	223	$4¼	$28¾
IOil A	Ag 27½	4	553	$3⅛	$28¾
IOil A	Ag 30	51	247	170	$28¾
IOil A	Nv 27½	10	159	$4⅛	$28¾
IOil A	Nv 30	19	226	$2⅜	$28¾
IPipe A	Ag 17½	3	243	125	$17¾
IPipe A	Nv 17½	2	63	165	$17¾
IPipe A	Nv 20	5	5	40	$17¾
Labat A	Ap 20	19	40	185	$22⅛
MB Ltd	My 22½	10	248	140	$23⅝
MB Ltd	My 25	10	953	40	$23⅝
MB Ltd	Ag 25	4	404	90	$23⅝
MB Ltd	Nv 20	60	79	$4¼	$23⅝
Moore	My 32½	3	33	$7	$39⅝
Moore	My 40	6	62	90	$3⅞
Moore	Ag 40	12	147	155	$39⅝
Mas F	My 10	1	114	$3¼	$13¾
Mas F	My 12½	1	528	140	$13¾
Mas F	My 15	15	381	50	$13¾
Inco	My 20	14	596	$3⅛	$23⅜
Inco	My 22½	51	1026	170	$23⅜
Inco	My 25	7	408	65	$23⅜
Inco	Ag 17½	3	362	$7¼	$23⅜
Inco	Ag 20	13	362	$4⅝	$23⅜
Inco	Ag 22½ p	2	2	75	$23⅜
Inco	Ag 25	59	703	160	$23⅜
Inco	Nv 22½	10	294	$3¼	$23⅜
Inco	Nv 22½ p	4	5	100	$23⅜
Inco	Nv 25	29	493	$2¼	$23⅜
Norcn	My 15	41	334	$5⅛	$20⅜
Norcn	My 17½	297	2786	$2⅞	$20⅜
Norcn	My 20	494	3051	115	$20⅜
Norcn	Ag 17½	100	1515	$3½	$20⅜
Norcn	Ag 17½ p	5	37	40	$20⅜
Norcn	Ag 20	139	1882	190	$20⅜
Norcn	Ag 20 p	10	16	125	$20⅜
Norcn	Nv 15	20	81	56	$20⅜
Norcn	Nv 17½	11	198	$3⅛	$20⅜
Norcn	Nv 17½ p	5	8	45	$20⅜
Norcn	Nv 20	35	518	$2⅜	$20⅜
Noran A	My 35	2	161	$10⅜	$45½
Noran A	My 45	4	425	52	$45½
Noran A	Ag 40	8	286	$7¼	$45½
Noran A	Ag 50	3	13	190	$45½
Noran A	Nv 40	2	119	$8¾	$45½
Noran A	Nv 50	4	55	$3	$45½
Nor Tel	Ap 45	3	55	$3¼	$48
Nor Tel	Jy 50	2	23	150	$48
Nor Tel	Oc 50	2	60	$2¼	$48
Roy Bk	Ap 35	30	253	$5½	$40⅜
Roy Bk	Ap 40	30	163	100	$40⅜
Shell C	My 15	42	74	$4½	$19¾
Shell C	My 17½	55	273	$2⅜	$19¾
Shell C	My 20	5	23	65	$19¾
Shell C	Ag 15	5	67	$5¼	$19¾
Shell C	Ag 17½	6	196	$3	$19¾
Shell C	Ag 20	25	154	140	$19¾
Shell C	Nv 17½	5	36	$3½	$19¾
Shell C	Nv 20	22	98	$2	$19¾
Stlco A	Ag 27½	5	183	$3¼	$30
Stlco A	Ag 30	14	418	155	$30
Stlco A	Nv 30	5	94	$2⅛	$30
Total P	Ap 20	11	382	$5	$24½
Total P	Jy 17½	42	128	$7⅝	$24½
Total P	Jy 20	8	423	$5¼	$24½
Total P	Jy 20 p	10	85	65	$24½
Total P	Jy 22½	65	753	$3⅜	$24½
Total P	Oc 17½	6	26	$8⅜	$24½
Total P	Oc 17½ p	3	6	60	$24½
Total P	Oc 20	25	180	$6⅜	$24½
Total P	Oc 20 p	5	34	95	$24½
Total P	Oc 22½	1	104	$4½	$24½
Total P	Oc 25	16	53	$3⅛	$24½
TrC PL	My 20	90	379	75	$19⅝
TrC PL	Ag 20	52	291	105	$19⅝
TrC PL	Nv 20	4	235	145	$19⅝

Commodities

THURSDAY

Silver, New York (per 100 oz)

	Open	High	Low	Close	Ch'ge.
Apr	751.00	756.00	753.00	749.80	——
May	767.50	764.80	754.50	756.00	—15.80
Jul	770.00	774.50	764.00	765.70	—15.30

Copper, New York (per 100 lbs)

Apr	95.60	95.60	95.60	94.85	—1.75
May	96.10	97.30	95.25	95.55	—1.75
Jul	96.30	97.60	95.55	95.80	—1.85

Lumber, Chicago (per 1,000 bf)

May	213.50	215.00	210.50	210.70	—2.70
Jul	211.50	213.20	208.70	208.90	—2.70
Sep	208.50	209.50	206.40	206.80	—1.10

Plywood, Chicago (per 1,000 sq ft)

May	200.50	202.20	199.80	200.50	—.20
Jul	200.90	202.70	200.70	201.40	+.40
Sep	200.70	201.80	200.50	201.40	+.40

Porkbellies, Chicago (per 100 lbs)

May	56.40	56.87	54.75	55.17	—.73
Jul	56.05	56.55	54.30	54.72	—.80
Aug	54.10	54.55	52.35	52.72	—.85

Gold, Chicago (per oz)

Jun	244.00	245.40	242.00	244.10	—3.30
Sep	250.20	252.00	249.00	250.50	—3.50
Dec	258.80	258.80	255.50	257.10	—3.70

Gold, Winnipeg (per oz)

	Open	High	Low	Close	Wed.
Ap	241.50	241.50	239.20a	239.20a	243.20
Jl	248.20	248.20	245.50b	245.70b	250.00a
Oc	——	——	——	252.30a	257.00a

TELL THE WORLD
— Selectively — the Idealetter way. We print, fold, address, stamp and mail in a hurry. From first idea to final delivery... we do it all!
IDEALETTER SERVICES LTD.
2524 Government St. 382-9298
(near Bay St. intersection)

"De Olde Trading Centre since 1944"
Mais Furniture & Appliances
De Olde Trading Centre since 1944
1821
QUASAR TRADE-IN WEEK — $200 FOR YOUR WORKING TRADE
26" COLOR $999.00
LESS TRADE $200.00
$799.00
WITH WORKS IN A DRAWER
Mediterranean Styling WL9348PP
The heavy mouldings, geometric interlaced grills and sculptural decorations of this imposing double-sided credenza express both Moorish and Italian influence. Cabinetry is richly finished in light-toned Rice Pecan on Pecan veneers and hardwood solids in combination with simulated wood material. Features Custom-Matic Pre-Set VHF Tuner and 70 Detent UHF Tuner. Concealed Casters. 285/8 high, 473/4 wide, 19 deep. 24" diagonal measurement for tube cap.
INTRODUCTORY OFFER ... ASK ABOUT OUR TELEVISION SPRING TUNE-UP
Special Rates for O.A.P.
MAIS FURNITURE & APPLIANCES
1821 Cook St. 385-2435
JUST UP FROM PANDORA KITTY CORNER TO ROYAL ATHLETIC PARK
"De Olde Trading Centre since 1944"

New York

THURSDAY

Alcan	36	Inland St	39¼
Alcoa	54½	IBM	317¾
Ald Chem	34⅜	Int Harv	39⅝
Al Chlm	32½	INCO	20¼
Am Air	12⅛	Int Paper	47⅛
Am Brnd	——	ITT	28⅜
Am Bcast	34¼	Johns-Man	24½
Am Can	37⅜	Kaiser Al	20¼
Am El P	21¼	Kennecott	24⅛
Am Motor	8¼	Kraftco	44⅝
Am Tel T	61¼	LTV	8⅞
Ampex	16⅛	Litton	24
Asarco	20⅝	Lockheed	11⅛
Ashland	30⅛	McD Doug	30⅛
Atl Rich	61⅞	McLean	12¼
Avco	22⅝	Merck	65¾
Avon	47⅛	Mer Lyn	18⅝
Bell How	16⅝	Minn MM	58¼
Bendix	39½	Mo Pac	58¼
Beth St	24⅛	Mobil	74½
Boeing	66¾	Monsanto	51⅞
Boise Cas	——	Motorola	38⅝
Borden	26½	NCR Corp	70⅛
Borg-W	28	Natomas	45⅝
Bri My	34½	Newmont	27
Brunswk	14¼	Nort Sim	15⅞
Burl Ind	17¾	Owen Il	20½
Burl Nor	42⅛	Pac Gas	24
Burroughs	70⅜	Pan Am	6⅛
Caterpill	59⅝	Pan El P	49⅛
Col Bcast	46	Peop G	34
Celanese	46⅜	Pepsico	25½
Chase M	31⅜	Phil El	16⅜
Chessie	29½	Phil Morr	67⅜
Chrysler	10¼	Phil Pete	34⅞
Cleve El	18⅞	Pit Bowes	26⅛
Coca-Cola	41½	Polaroid	39
Col Palm	16⅞	Proc Gam	81¼
Comsat	41½	Pub Sv EG	21¾
Con Frt	26¾	RCA	26⅛
Con Nat G	39½	Repub St	27
Conf Data	34⅞	Revlon	49⅛
Con Ed	24¼	Rockwell	38
Cont Oil	33¼	Schlumberg	105⅛
Crown Ck	29¼	Scott Pap	18⅛
Crown Zell	35¼	Sea Cstle	25¼
Delta Air	40⅝	Sears	21¼
Disney W	39¼	Seatrain	7⅞
Digital E	54⅝	Shell	37¾
Dow Chem	28¾	Singer	14
du Pont	142⅛	Sony	8¾
East Air	8⅛	So Cal E	27
East Kod	65½	South Pac	29
El Paso	17	Sperry	50¾
Exxon	52⅝	Stand Cal	48
Fair Cam	44⅝	Sun Oil	47⅛
Firestone	13⅛	Teledyne	126¼
Ford	43¼	Telex	6⅛
Gam Sko	28	Texaco	25⅞
Gen Dyn	33½	Tex Gulf	25
Gen El	48¼	TWC	16¼
Gen Food	32⅝	Un Carb	40⅛
Gen Mot	56⅞	Un Pac	59½
G Tel El	28¼	Un Brd	9⅝
Gen Tire	23⅝	Un Oil	64⅝
Ga Pac	29¼	UAL Inc	27¼
Gillette	24⅝	U.S. Steel	24½
Goodyear	16½	West Air	9¾
Greyhound	12	Westghse	20¼
Gulf Oil	26½	Weyerhsr	31⅝
Hilton	26	Wometco	16¼
Homestake	34⅛	Woolworth	22⅝
Honeywell	68⅛	Xerox	59¼
Houston	29½	Zenith	15⅛

Earnings

Bushell Communications Ltd., six months ended Feb. 28/1979, $1,150,200, 66.9 cents a share; 1978, $890,585, 51.8 cents.

Czar Rsources Ltd., year ended Oct. 31: 1978, $1,533,155, 22 cents a share; 1977, $995,389, 15 cents.

General Distributors of Canada Ltd., year ended Jan. 31: 1979, $6,357,000, $1.04 a share; 1978, $5,338,000, 87 cents.

Intermetco Ltd., three months ended Jan. 31: 1979, $1,078,716, 71 cents a share; 1978, $546,439, 37 cents.

Lever Brothers Ltd., year ended Dec. 31: 1978, $9,505,000, no share figures available; 1977, $2,168,000.

Metropolitan Stores of Canada Ltd., year ended Jan. 27: 1979, $4,136,482, $1.62 a share; 1978, $3,528,546, $1.38.

Robert Mitchell Co. Ltd., year ended Dec. 31: 1978, $2,012,871, $1.45 a class A and $7.60 a B share; 1978, $2,016,375, $1.40 class A and $7.66 class B.

Zellers Ltd., year ended Jan. 27: 1979, $16,682,830, $1.26 a share; 1978, $11,607,535, 87 cents.

SILVER

Closing basic price of 1,000 ounce certificates in the Victoria area, according to the Scotiabank, $7.48 U.S. bid per troy ounce and $7.53 asked. Previous day $7.65 and $7.70

GRAIN

THURSDAY

WINNIPEG
(Quotations in metric tons.)

	Open	High	Low	Close	Wed.
Flax

'Death Knell for Fisheries'

An agreement ending a dispute over logging near a salmon-spawning river in the Queen Charlotte Islands sounds the death knell for fisheries in the province, says the president of the B.C. Wildlife Federation.

Richard Cole said Thursday in a telegram to federal Fisheries Minister Romeo LeBlanc that his organization is shocked and dismayed by the absolute sellout of the Fisheries Act by senior fisheries staff.

Cole said the compromise of the act has "utterly destroyed the morale of your enforcement section" and said LeBlanc should apologize to fisheries staff members by firing Wally Johnston, provincial director-general of fisheries.

Federal fisheries officials and the provincial forests ministry agreed Tuesday to permit Q.C. Timber Ltd. to continue logging near a salmon-spawning creek adjacent to Rennell Sound in the Queen Charlotte Islands, off B.C.'s northwest coast.

Pacific Press Talks Recess

VANCOUVER (CP) — Talks aimed at ending the strike-lockout at Pacific Press recessed Thursday after a week of meetings at a Palo Alto, Calif., hotel.

Paddy Sherman, publisher of the morning *Province*, said some progress was made but added he is not prepared to say on which issues.

About 1,400 workers at Pacific Press, which produces *The Province* and evening *Sun*, have been off the job since Nov. 1.

The main outstanding issue has been manning clauses which determine how many pressmen and mailroom workers are on a given shift. Jurisdiction over some editorial employees, also has been an issue.

Sherman said in a telephone interview from his West Vancouver home that he expects the parties will meet again "in a week to 10 days."

He said the mediator, San Francisco lawyer John Kagel, asked for the recess to attend to his other business matters.

Kagel was instrumental in settling the last contract at Pacific Press without a strike. That contract expired Oct. 31.

The parties began talking last Thursday and continued through the weekend. *Sun* publisher Clark Davey joined the talks Sunday and Sherman flew to the scene Monday.

Both said at the time they would remain at the talks until a settlement was achieved or talks broke down.

An Address You'll Be Proud of at a Price You Can Afford!

TOD HOUSE
in Oak Bay
2323 HAMIOTA

A steel and concrete building offering large delightfully proportioned suites all with 2 complete bathrooms and internal fully equipped laundries. Fireplaces. Sea, stores and recreation within easy walking distance. One 1-bedroom and one 2-bedroom.

ONLY 2 LEFT

PRICES FROM $69,000
OPEN TUES.-SAT. 1:30 to 4:30
H. Blake in attendance — Call
383-4372

JACK MEARS
OAK BAY REALTY
3-31

OPEN HOUSE

From the outside, the house looks ordinary but inside you will love this 1650 square foot home with panoramic views. 4 bedrooms, family room, modern kitchen, french doors to large sundeck and living room with brick fireplace. Reduced to $67,900.

3190 MARS ST. SAT. & SUN. 1:30-4 382-8871

OPEN TO VIEW
DAILY 2 - 4
Beacon Hill Place
(Formerly Beacon Hill School)
120 Douglas Street
Award winning Strata Title Suites
Town & Country Realty Ltd.
382-7276

Open House Thurs., Fri., Sat. and Sun., 3-6
1825 San Pedro
Mountain View
● New Full Basement ● Large Lot ● Thermo Windows ● 3 Bedrooms ● Stone Fireplace ● Carport ● Many extras
Asking $65,900
Phone K. MacKay Bldgs. Ltd. 479-8462

ATTENTION!
BUILDERS — INVESTORS
5.5-Acre Multi-Family Site
Centrally Located in
Central Saanich

Just 11 miles or 20 minutes from Downtown Victoria. Presently approved for 55-60 units. Good possibility for increased density with commercial and retail development. Full price $495,000. Good terms to responsible purchasers.

For Information contact:
ENGINEERED HOMES LTD.
19 Cadillac Ave., Victoria, B.C. V8Z 1T3
HARRY ATKEY 385-6211

FAIRFIELD
116 WELLINGTON ST.
OPEN SAT. & SUN.
2 - 4
Century 21 WESTERN HOMES 1537 Cloverdale 386-3494

The best of the old, and the best of the new! Spacious and gracious, with 3 bedrooms, den. Deluxe bathrooms, modern kitchen. Quality carpets, cedar panelling, that wonderful feeling of spaciousness. Such a treat to show! New EXCLUSIVE listing. $89,500.
View with
MARGUERITE HOBBS



QUALITY
1296 sq. ft. of quality with 3 bedrooms, 1½ baths, thermopane windows, heatilator fireplace, maximum insulation throughout and set up for a wood burner in conjunction with the forced air oil furnace. Aluminum siding, soffets, gutters and downspouts plus much more. Asking only $63,900.
DON OAKES 478-4334 SHIRLEY McLEOD 478-8220
B.C. LAND 478-5588
4-1

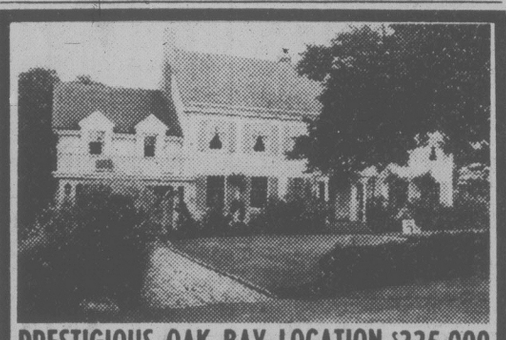
ALL ★★ ★★ STAR REALTY LTD.



1236 RICHARDSON STREET
OPEN HOUSE DAILY FROM 1 to 4
Bright immaculate 2 or 3 bedroom home completely redecorated including new wall to wall carpeting. Fantastic sun room. You must see this charmer at $65,900.
TRADES WELCOME
JIM WEST 386-1255 or 595-4094 (res.)
3-31 MLS



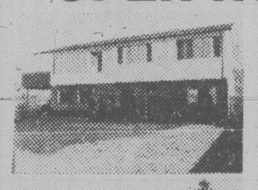
OPEN HOUSE
SATURDAY and SUNDAY 1:30-4:30
695 CRAIGFLOWER
$64,900.00
2000+ sq. ft. of virtually unlimited potential in this romantic landmark character. Could be a large family mansion, legal duplex, artist's studio/gallery or possible restaurant! Let your imagination soar.
Residence 383-3739 Office 477-1841
KAROL MADERA
3-31 BLOCK BROS. REALTY LTD.



PRESTIGIOUS OAK BAY LOCATION $225,000
A Classical Colonial style mansion with extensive use of Oak in all rooms on ground floor. The ideal home for the professional man who likes to entertain. Fireplaces in elegant Drawing Room, entertainment sized Dining Room, Den and Sun Room. Upper floor with 6 Bedrooms, 3 with superb views across Golf Course to the sea. 200' backing onto Golf Course.
FOR PRIVATE VIEWING PHONE
BRUCE BATEMAN 384-2827 J. DAVID HYSLOP 598-5666
THE PERMANENT 477-0141
3-31

SAANICHTON COUNTRY HOME
1936 VENROSS PL.
(OFF MT. NEWTON)
OPEN HOUSE SAT. 1:30-4:00
A spacious 5-bedroom residence at the end of a quiet cul-de-sac near Mt. Newton. 23' living room, dining room, large kitchen — all with sliding glass doors to the wrap-around sun and view deck. 3 bathrooms. Spacious recreation room with fireplace. Double carport plus excellent parking. Well-treed back garden. Den off grand reception hall. Curved staircase. $89,000.
TED WALFORD BILL REMPLE
Residence 598-1420 Office 477-1841 Residence 658-5794
BLOCK BROS. REALTY LTD.
3-31

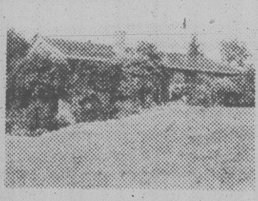
ROYAL TRUST
3400 Douglas St., 384-8001
4082 Shelbourne St. 477-0191
OPEN HOUSES



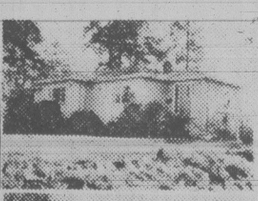
7115 WALLACE DR.
SAT. 1:30-4 P.M.
Spic and span 3-bedroom home in Brentwood. Handy to shopping, schools and bus. Large sundeck, bay window, 2 baths and loads of room for expansion in full high basement. Try your offers on $65,900.
MURRAY ROTHSCHILD 477-0191 477-9393
DALE YOUNG 477-0191 388-6275 Pager 2561



2440 AMHERST AVE.
SIDNEY (Off Third St.)
SAT. 1-4 P.M.
Cute as a 'Bug's Ear'!! Immaculate 2-bedroom in beautiful condition. Lovely Roberts Bay area, close to beach for pleasant walks. $42,900.
JUDY JOHNSON 477-0181 388-5464 Pager 733



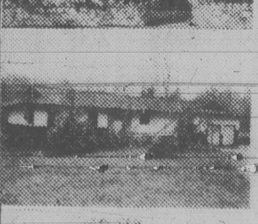
4303 LAYRITZ AVE.
SAT. 1:30-4:00
A value-packed ranch-style medallion home on 1.6 acres meadow-like property. This custom one-owner quality home, completely finished on both levels. Main floor has large family style kitchen with separate eating area. Living room and dining room have floor to ceiling fireplace and sliding glass to large sundeck. 2 bedrooms on main and 2 down plus large recreation room, workshop and storage room in this bright walk-in lower level. Underground sprinkler system in main, well landscaped garden area. Ideal family home at only $96,000. To preview call
HAZEL CAMPBELL 721-5218
CONNIE REYNOLDS 477-8914 or 384-8001



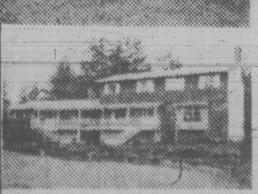
1061 LABURNUM ROAD
(Off Grange Rd.)
SAT. 2-4 P.M.
Beautiful treed lot, living room with fireplace. Lovely big family room off bright kitchen, two bedrooms, plus one down. Owners have bought. MLS. $59,900.
MARILYN WOODWARD 477-2722 384-8001



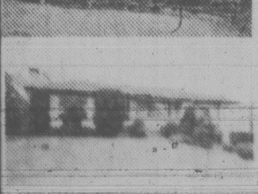
2140 BEACH DR.
SUN. 2:00-4:00 P.M.
Oak Bay, near Glenlyon School, character home. Nicely updated four bedrooms, 2 bathrooms, full high ceiling basement, large living room, large separate dining room, cozy den with fireplace and much more. Call
"THE McGREGORS"
for prior viewing
477-3675 384-8001



NORTH SAANICH — GOLFER'S DELIGHT
9228 JURA RD.
SAT. 2-4:00 P.M.
Turn off West Saanich Road onto Ardmore and left onto Jura. No-step, 3-bedroom, 2-year-old rancher. Delightfully rural location offers seclusion and just a short walk to two golf courses. Excellent value at $105,000.
"THE McGREGORS"
384-8001 (Res.) 477-3675



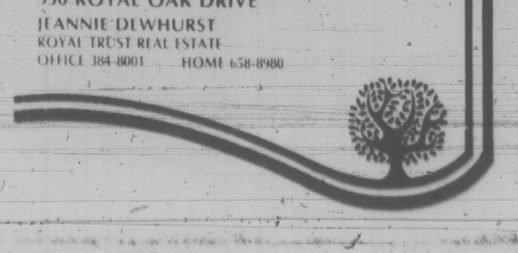
METCHOSIN
TWO FOR PRICE OF ONE
842 PEARS RD.
SAT. 2-4:00 P.M.
5 bedrooms up, 3 bathrooms, lovely family room and a semi-detached completely independent 2-bedroom in-law accommodation on an easy-care secluded location. Price reduced to $135,000.
"THE McGREGORS"
for prior viewing
384-8001 (Res.) 477-3675



3402 HENDERSON ROAD
SAT. 1:30-4:00 P.M.
Gracious family home well maintained and up-graded for your easy care enjoyment. 3 bedrooms. Nice development in lower area. Beautiful private rear garden. MLS 30556. Asking $89,900.
MERYLE HAYS 477-0191 721-3727

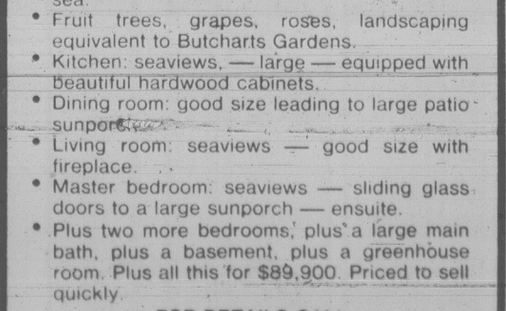
204—137 BUSHBY ST. SAT. AND SUN. 2-4:00 P.M.
Your opportunity to view this 2-bedroom, 1½ bath apartment home with sea views. All major appliances and quality drapes included. Offered at $59,500.
477-0191 LES ADAIR-WILLIAMS 383-9950

NOW OFFERED FOR SALE
$45,000
New Single Family Homes in an attractive subdivision
Check these features and compare:
- ☑ 3 bedrooms
- ☑ fireplaces
- ☑ double glazed windows
- ☑ 5-year home warranty
- ☑ cedar siding
- ☑ individually decorated
- ☑ coloured fixtures
- ☑ 10¾% mortgages



$1,250 DOWN
$300 PER MONTH
(for qualified purchasers)
SAT. & SUN.
1 P.M. - 4 P.M.
Corner of Mills Rd. and Bowerbank Rd.
or call
Leano Developments Ltd.
Phone 388-5641 or 383-6803
2-4

OPEN HOUSE
SAT. 1:30-4:30
4386 CHARTWELL DRIVE
(Off San Juan Ave.)



Immaculate four bedroom home located in high Gordon Head. Entertainment size living room is accented by plush wall to wall carpet, bay window and fireplace. Bright, well designed kitchen with built-in dishwasher. Formal dining room with sliding door to private wrap-around sundeck. Basement offers family area, 4th bedroom or rec room plus 3 pce. vanity bath. Double car drive-in garage. Spacious yard offers privacy and treed seclusion. New M.L.S. Only $76,500.

SCOTT KENDREW 477-7284 anytime
D. F. HANLEY & ASSOCIATES LTD.
3-31

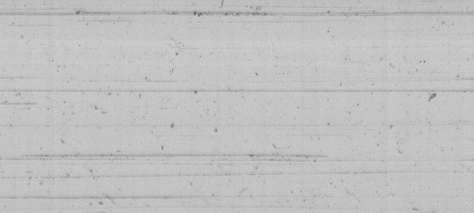
WE PROUDLY PRESENT TO YOU THESE THREE FINE PRESTIGE HOMES FIRST OFFERING — EXCLUSIVELY LISTED







"SOUTH OAK BAY"
With a gracious 32x18 living room overlooking secluded back garden and golf course. Elegant separate dining room. Large master bedroom with 3-pce. ensuite, plus another bedroom and den. Basement rec. room. Superb finishing, and construction. Very secluded lot. Sensible at $145,000.



"CADBORO BAY"
Distinctive design, open beams, luxurious decor, highlighted by grasscloth walls. Sunken living room and separate dining room. The master bedroom is ensuite, plus 3 more bedrooms. A very modern home, irreplaceable at $141,000.

"VIEW ROYAL"
Even we were surprised by the ultra modern plan of a 20' high living room, all thermopane glass. Features by the dozens, with executive flair. 2 stories, 2 bedrooms, plus a master suite with a fireplace. Extremely private location on View Royal Road. Asking $117,000.

FOR YOUR PERSONAL PRIVATE VIEWING OF ANY OF THE ABOVE OUTSTANDING RESIDENCES PHONE EXCLUSIVE AGENTS:
MONTREAL TRUST CO.
386-2111 EDWARD PROKOSCH 477-2194
386-2111 ROY KAISER 477-6813
3-31

Just a Glance and you know it's a community where people care.

BROADMEAD

OFFERS SECLUDED COUNTRY LIVING
JUST TEN MINUTES FROM CITY CENTRE
WIDE FRONTAGE, ½ ACRE HOMESITES
PRICED FROM $31,500 to $42,500

Take the first step to better living!

CALL US TODAY AT 658-5291
MONDAY TO FRIDAY 8:30-5:00
950 ROYAL OAK DRIVE
JEANNIE DEWHURST
ROYAL TRUST REAL ESTATE
OFFICE 384-8001 HOME 658-8980

SEAVIEWS

BEAUTIFUL
475 DOWNEY RD. DEEP COVE
features
- 180 degree sea views
- ½ acre of beautiful lot sloping towards the sea.
- Fruit trees, grapes, roses, landscaping equivalent to Butcharts Gardens.
- Kitchen: seaviews, — large — equipped with beautiful hardwood cabinets.
- Dining room: good size leading to large patio sunporch.
- Living room: seaviews — good size with fireplace.
- Master bedroom: seaviews — sliding glass doors to a large sunporch — ensuite.
- Plus two more bedrooms, plus a large main bath, plus a basement, plus a greenhouse room. Plus all this for $89,900. Priced to sell quickly.

FOR DETAILS CALL
REID TOPP
385-7721 (Res.) 381-5567 388-6275 Pager 619
GARDNER REALTY LTD.
3-31

Court Limits to 10 SFU Picket Line

VANCOUVER (CP) — The British Columbia Supreme Court ruled Thursday that striking clerical workers can not post more than 10 pickets at the main entrance to the Simon Fraser University campus in nearby Burnaby.

Mr. Justice Victor Dreier also ruled that the pickets, or those helping them, can not impede, intimidate, assault or threaten those who cross the picket line.

About 650 non-teaching workers, members of the Association of University and College Employees, have been on strike at the university since March 8.

During the past few days, there have been up to 100 pickets at the main entrance.

Some students and faculty have been delayed by pickets while trying to get to the university.

Meanwhile, former SFU president Pauline Jewett, now a federal New Democratic Party candidate, joined the picket line Wednesday.

Jewett said she supported the strikers because their demands are fair, and the university should not be taking "such a stubborn position."

The university has offered the workers a six-per-cent wage increase from Nov. 22, 1978 to March 31, 1980. The union wants a nine-per-cent increase.

Fish Plant Workers March

PRINCE RUPERT (CP) — More than 100 shoreworkers marched through the streets here Thursday demanding more work and job security at area fish-processing plants.

A spokesman for the United Fishermen and Allied Workers Union, which represents the workers, said the protest was aimed at the Canadian Fishing Co.

Mike Darnell said about 30 grading jobs at the plant were lost because the company agreed to sell ungraded herring roe to a Japanese buyer.

A company spokesman said that six to 10 jobs were affected.

The march followed a walkout by shoreworkers at six fish-processing plants Wednesday to protest layoffs. The same day, about 300 workers attended a meeting with Iona Campagnolo, who represented the Skeena riding in the last Parliament.



GARDOM
. . . complaints "goofy"

BATvans Fine—A-G

Attorney-General Garde Gardom said Thursday that B.C.'s Breath Alcohol Testing vans are working well and claims to the contrary are "goofy and totally irresponsible."

Gardom said there have only been two cases where charges were dismissed because of doubts about the accuracy of the breath tests.

The attorney-general's comments came after Nelson-Creston NDP MLA Lorne Nicolson said the government should spend its money on enforcing laws against drinking drivers rather than on its counter-attack program.

The BAT vans carry a machine used to measure the amount of alcohol in a person's blood by analyzing their breath.

Nicolson said the government is pulling a con job.

"With competent legal protection, anybody can beat evidence gathered in a BAT van — the police don't use them."

Nicolson claimed RCMP sources have told him they consider the vans a waste of money.

Confrontation Threat By B.C. Teachers

VANCOUVER (CP) — Confrontation could replace co-operation in teachers' dealings with the provincial government, says Al Blakey, newly-elected president of the British Columbia Teachers' Federation.

Blakey, 42, a city elementary school teacher, polled almost double the votes of his nearest opponent in federation elections on Wednesday.

Blakey said that under his administration, the federation will re-establish support in the community and constructively oppose the educational policies of Education Minister Pat McGeer.

The minister is trying to treat students as if they are memory banks designed to absorb information, he said.

Opposing Blakey for the presidency were Allan Garneau, a Vancouver school principal, and Ken Smith of Kamloops.

Larry Kuehn of Kamloops was elected first vice-president.

Blakey said that B.C. teachers are tired of being used as scapegoats by the provincial government. The policy of total co-operation of the previous federation executive will be changed and teachers will fight any criticism they feel is unfair.

"Morale is low and while our members are unhappy with public criticism, they are especially unhappy that the minister of education has chosen for himself the role of chief critic of the education system," he said.

Blakey said while the federation plans to take no political stance in the next provincial election, it will make education an issue.

SEAVIEW

Beautiful mini-estate only 15 min. from downtown on TEN MILE POINT.

- Private
- Short walk to Smugglers Cove
- Tudor home designed by Sam Maclure — modernized 4 BR, 2½ baths, library, office, 2 fireplaces.
- 3½ acre treed setting is zoned for 3 one-acre lots.

477-8292

OPEN HOUSE
SAT. & SUN.
1-3:30
1040 Lucas

Beautiful new home with 1632 sq. ft. of main living area. Heatilator, ensuite shower, roughed in plumbing, thermo-windows, close to elem. school and many more extras.

$76,900 or Offers.

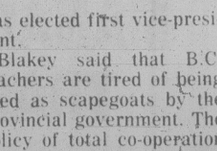


BRENTWOOD BAY CHARACTER

Lovely setting on .7 acre, good garden — 3 min. walk to sea. 3 bedrooms, large bright kitchen with separate laundry room. Rear sundeck off eating area — large living room with field stone fireplace. French doors opening to front sundeck. Beamed ceilings, bay window, separate garage, appliances. $74,500.

Phone 652-1286

Montreal Trust
MARIGOLD AREA
$66,900



940 EDGE PLACE
SAT. 2:00 - 4:00

Beautifully maintained inside and out. Quiet cul-de-sac. 3 bedrooms, 1½ baths, lovely recreation room with fieldstone fireplace. MLS 38921.

386-2111 477-4789
A. D. WHEELER

GORDON HEAD
1612 HAWTHORNE
(OFF MAJESTIC)
SAT. 1:30 - 4:00

Finally! A home in popular Gordon Head with room to breathe. A large double lot 100'x120', landscaped with fruit trees and nice garden area. If you have been looking for a large separate dining room to accommodate your dining room suite, this home has it. Three bedrooms, full basement, extra parking for your recreational vehicles. Priced conservatively at $65,900.

386-2111 477-1277
TOM SLEMKO

3-31

LAST CHANCE
8% AHOP '76

ONLY 6 UNITS LEFT FROM $450 DOWN $250 (PIT)

Never again will this same opportunity to own your own home be available.

PRINCESS MAQUINNA
830 Esquimalt Rd.

OPEN
Weekdays 9-12 and 1-4 P.M.
Saturday and Sunday and Evenings by appointment
385-2458

BYRON PRICE & ASSOCIATES LTD.

3-31



OPEN SAT. 1:30-4:30
3927 CEDAR HILL CROSS RD.

SECLUDED RANCHER $67,500

Almost 200' of shrubs and lawn, spread before this lovely retirement home. Leaded windows, comfortable parlour, 2 bedrooms, 2 bathrooms and a large studio, give an atmosphere of Old Country Charm. Clinging ivy and spreading Garry Oaks frame the property. MLS 38463.

479-1667 DOUG RELF 479-5761
J. H. WHITTOME & CO. LTD. 3-31

SAANICH PENINSULA
5836 OLD WEST SAANICH ROAD
MODERN HOME
FARM HOUSE
2 BARNS
OPEN HOUSE SAT. 2-4

On a quiet country road and almost an acre of secluded land, a 3-bedroom home with 2 bathrooms, living room with full feature fireplace, a large country kitchen and 3 bedrooms, master 3-pce. ensuite and private sundeck. The large barn has a loft, and could be converted to guest cottage. Second barn is fenced, ideal for stable. Offered at just $79,500.

TED WALFORD

Residence 598-1420 Office 477-1841

BLOCK BROS. REALTY LTD.

YOUNG'S

7 YR. STEREO GUARANTEE YOUNG'S 784 FORT ST. VICTORIA B.C. 382-5512

ORIGINAL **MIDNIGHT MADNESS** FINAL PRE-INVENTORY CLEARANCE **SALE!**

We're overstocked, and our year ends Saturday night! So we've put together the biggest sale in our history! To help you take advantage of the bargains. . . .

ONE DAY ONLY—SATURDAY, MARCH 31st

OPEN 10 A.M. UNTIL MIDNIGHT

PORTABLE RADIOS AND COLOUR TV

TOSHIBA AM-FM-PSB band portable radios, with timer and LED tuning. Originally sold for $119.95 Madness Price 69.95

TOSHIBA 14" COLOUR TV Blackstripe picture tube. Solid state chassis. 90 month guarantee! 1 only Madness Price 439.95

TOSHIBA VIDEO RECORDER. Beta format. 3 hour capability, with timer, demo, one only. Originally sold for $1299 Madness Price 895.00

YORK DIGITAL CLOCK AM-FM RADIO Large illuminated numbers for easy reading! Madness Price 29.95

TOSHIBA 20" COLOUR TV With blackstripe chassis and picture tube! One only — Demo. Full 90 month guarantee! Madness Price 499.95

TOSHIBA 10" AC/DC PORTABLE COLOUR TV with cigarette lighter cord. Blackstripe chassis! 90 month guarantee! Madness Price 449.95

SHARP AM-FM-CB PORTABLE RADIO Good performance! Reg. $79.95. 2 only. Madness Price 49.95

TOSHIBA AM-FM PORTABLE RADIOS Military styling. Excellent performance! Originally $89.95. Madness Price 49.95

10 A.M. DOOR CRASHERS

GOOD QUALITY C-60 CASSETTES ..... ea. 29¢
GOOD QUALITY C-90 CASSETTES ..... ea. 59¢
BETTER QUALITY C-90 CASSETTES ..... ea. 79¢
ANTISTATIC GUNS (LIMIT 1 PER CUSTOMER) 12.95

(CASSETTE LIMIT — 20 PER CUSTOMER)

CASSETTE RECORDERS

SHARP G9090 Top-of-line AM-FM-SW-PSB stereo cassette portable with automatic program search! Regularly $449.95. Madness Price 399.95

YORX AM-FM STEREO CASSETTE PLAYER Loudness, tone controls, and LED tuning indication! Limited stock. Madness Price 139.95

AIWA AM-FM PORTABLE CASSETTE/RADIO with two speakers, and mixer control. Reg. $219.95. One only. Madness Price 169.95

AIWA COMPACT CASSETTE RECORDER Ideal for the traveller or businessman who wants top quality and performane in a small package. Reg. $249.95. Madness Price 209.95

TOHO MICR CASSETTE RECORDERS for notetaking and direction. Madness Price 44.50

TOSHIBA AM-FM PORTABLE CASSETTE RECORDER (AC/DC). Reg. $99.95. Madness Price 88.00

TOSHIBA AM-FM PORTABLE CASSETTE RECORDER with detachable microphone, LED tuning indicator and large speaker. Separate tone controls. Originally $199.95. Two only. Madness Price 129.95

AIWA STEREO CASSETTE RECORDER AM-FM-SW, 2 speakers, very good performance. Reg. $329.95. One only. Madness Price 249.95

AIWA STEREO CASSETTE RECORDER AM-FM-SW, 4 speakers, top quality, 2 only. Reg. $449.95. Madness Price 349.95

CAR STEREOS

AUDIOVOX 1D-700 Top-of-line in-dash cassette/radio combination. Reg. $349.95. 2 only, to clear. Madness Price 199.95

AUDIOVOX COMP-60 Component-style car speakers with separate tweeter and 6½" round woofer! 2 sets only. Both are demos. Originally sold for $119.95 pr. Madness Price/pr. 69.95

AUDIOVOX C981 UNDERDASH CASSETTE PLAYER Our best seller! Madness Price 69.95

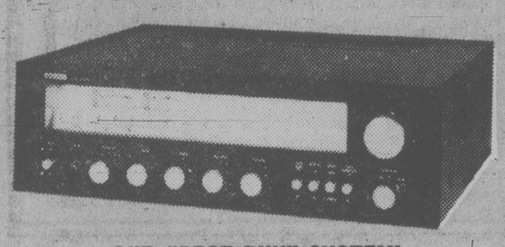
AUDIOVOX POWER BOOSTER With hand controls for bass, treble and midrange! 2 only. Originally sold for $149.95. Madness Price 79.95

AUDIOVOX COMPACT CAR SPEAKERS For in-door use. Madness Price, pr. 16.95

AUDIOVOX 3-WAY SPEAKERS In a 6½" speaker. 20 oz. magnets! Originally priced at $89.95 Madness Price 49.95

AUDIOVOX POWER BOOSTER Under-dash style. Improves the sound of your sound! 3 only. Madness Price 24.95

AUDIOVOX 400 In-dash AM-FM Car stereo. 1 only. Originally priced at $169.95. Madness Price 99.95



OUR "BEST BUY" SYSTEM!

This AUDIO REFLEX system amazes even us! The Audio Reflex AM-FM receiver boasts 30 watts RMS per channel . . . enough to fill almost any room, to concert hall levels, while distortion is held to miniscule levels (I.E. 0.08% or less). Included are a good quality Belt Drive turntable with automatic shutoff, cue lever, and magnetic cartridge, and a pair of large, 2-way speaker systems with 10" woofers, also by Audio Reflex! This system would ormally sell for at least $499.95, but we have been able to obtain 6 sets at a remarkable price. Naturally, you will get Young's famous 7 year stereo guarantee, ad we will take your old set in trade! 399.95

STEREO COMPONENTS

AUDIO CONTROL 5 section Equalizer/Speaker controller. Improves almost any speaker. Madness Price 99.95

J.V.C. 50 watts per channel stereo receiver, with 5 section equalizer built-in! Originally $519.95! 5 Only. Madness Price 299.95

CELESTION DITTON 66 Studio Monitor Speakers . . . 12" woofer, 12" ABR, 2" dome midrange and 1" dome tweeter! One of the finest speakers money can buy. 1 pair only. Used. Excellent condition. Madness Price 899.95

KENWOOD KA-9100 AMPLIFIER Top rated. 90 watts per channel! DC performance. Originally priced at $995.00. 2 only. Madness Price 599.95

CHALLENGER 10b SPEAKERS rated to 30 watts per channel. 10" woofer and choice of tweeters! Originally sold for $159.95 each. Madness Price, ea. 89.95

AUDIO REFLEX MR-120 TURNTABLES belt drive . . . auto shutoff . . . with cue lever. Limited stock. Madness Price 89.95

TOSHIBA SA-725 AM-FM STEREO RECEIVER 25 watts x 2. Excellent flywheel tuning and P.I.T. FM! Madness Price 289.95

COSRAD DISCO-MIXER 5 inputs with cueing. Madness Price 139.95

SHURE M95EJ MAGNETIC CARTRIDGE Usually $49.95. Madness Price 24.50

GOODMANS RB-18 BOOKSHELF SPEAKERS From England. 8" woofer and dome tweeter. Excellent performance in a small box. Madness Price ea. 69.95

KENWOOD KR-2090 STEREO RECEIVER AM-FM, 16 watts RMS per channel with very good FM. Madness Price 249.95

L & G INTEGRATED AMPLIFIER 22 watts RMS per channel. We made a super deal on demo stock from another dealer. Originally $259.95. Madness Price 99.95

KENWOOD KD-500 Top-of-line direct drive turntable with polystone base. This table normally sells for $419.95 without tonearm. We have one only, equipped with an SME type II tonearm (worth over $169) at no extra charge. Madness Price 419.95

TOSHIBA 1978 MODEL YEAR RECEIVER CLOSE-OUT

SA-420 Is rated at 25 watts (per channel) although they consistently measure 32 or 33 watts per side. PLL FM too. Limited stock. 239.95

SA-520 Usually measures in the 48 to 50 watt range (rated 40W x 2), has superb FM and all the goodies. Only 5 left. 289.95

SA-620 is the top-of-line. Better than 60 watts per channel (measured 50W x2) rated with superb FM. Very limited Stock. 339.95

COME IN AND MEET DICK MATHISON OF TOSHIBA!

KENWOOD LS 890 LOUDSPEAKERS One pair only . . . demos . . . top-of-line units with 12" woofers. Handle 90 + watts. Originally $599.95 each. Madness Price ea. 349.95

SANYO BELT-DRIVE TURNTABLE With Servo motor drive, electronic pitch control, adjustable cover and magnetic cartridge. Only a few at this ridiculous price. Madness Price 149.95

KENWOOD 40 WATT PER CHANNEL AMPLIFIER Demo . . . 1 only. Madness Price 179.95

KENWOOD 40 WATT PER CHANNEL AMPLIFIERS with power meters and distortion rated at less than 0.04%. Walnut grained end panels (worth $39.95) included at no extra charge. Madness Price 288.00

CHALLENGER 12B SPEAKERS 12" woofer, 5" midrange and 1" metalized dome tweeter. Really good sound in a good looking cabinet, made of real Oak or Walnut veneer. Madness Price ea. 149.95

FINAL CAMERA CLEARANCE

BELL & HOWELL 135 mm f2.8 telephoto lens for Canon Camera. 1 only. Originally $149.95 Madness Price 79.95

BLUE DENIM JEAN BAGS suitable as track bags, diaper bags, overnight tote, or camera bags. Originally sold for $25.95. Just a few left. Madness Price 6.95

GRAB BAGS We can't tell you what's in each one 'cause we don't know. Every one different. Each one contains Photo goodies worth at least $20.00. Some are worth $40 to $50. No exchanges or returns at these prices. Madness Price 2.99

GADGET BAGS Just a few left . . . originally sold from $8.95 to $29.95. Your choice, while they last. Madness Price 4.95

FILM Our entire stock. Some fresh, some outdated, all priced to sell. Acfa, Kodak and Fuji brands Sizes: 110, 126, 120 and 35 mm. Limit 10 rolls per customer. NO DEALERS. Includes all black & white, colour prints, colour slides & super 8 movie films. ..... 49¢

KENWOOD 3090 STEREO RECEIVER With PLL FM (AM too), and 26 watts RMS per channel, 6 only. (Walnut end panels worth $39.95 pair included at no extra charge for this sale only). Madness Price 299.95

GOLDRING 900E DELUXE MAGNETIC CARTRIDGE Madness Price 99.95

GOODMAN'S ACHROMAT 400's Probably the most beautiful speaker around. Top notch sound too from a 10" woofer, dome midrange and dome tweeter. Genuine Walnut solids and veneers . . . even on the back. Originally $1000 per pair. Madness Price, pr. 699.95

TOSHIBA SRF-770 DIRECT DRIVE/FULLY AUTOMATIC TURNTABLE This is the latest model out. (sans Cartridge) Madness Price 249.95

KENWOOD 4070 STEREO RECEIVER AM-FM 40 watts RMS per channel. This is the lowest price we have ever sold this receiver for. Madness Price 379.95

TOSHIBA DIRECT DRIVE MANUAL TURNTABLE This table originally sold for $329.95. Quality is tops but we only have 3 or 4 left. Madness Price 139.95

TOSHIBA BELT DRIVE TURNTABLE With DC Servo motor, and electronic pitch control. (sans cartridge). 1 only Demo. Madness Price 109.95

AUDIO REFLEX EQ-1 20 control/10 octave equalizer . . . super performance at minimum cost. Compare our competitors prices and you'll see. Also . . . Audio Reflex has a $10 rebate coupon you can use if you buy one before midnight Saturday. Sorry, black only at this price. Madness Price 188.00

GOODMANS MAGNUM SPEAKERS 12" woofer, midrange and dome tweeter. For the last year our most popular speakers, at $489 to $519 per pair. 2 pairs only. Slightly marked Demos. Mismatched woods Madness Price, ea. 169.95

TOSHIBA SR-570 DIRECT DRIVE TURNTABLE With automatic shut-off at record's end . . . cueing . . . sans cartridge. Just out . . . latest model. Madness Price 199.95

KENWOOD KH-83 DELUXE HEADPHONES Originally $109.95. Madness Price 79.95

TOSHIBA FRONT-LOAD CASSETTE DECKS Dolby. Peak meters. Madness Price 199.95

L & G BELT-DRIVE TURNTABLE WITH AUTO-SHUT OFF (built by J.V.C.) 4 only. Madness Price 59.95

SHERWOOD 7650 STEREO RECEIVER Excellent FM . . . 45 watts per channel. Each unit individually tested and rated. Madness Price 499.95

SHERWOOD S-7450 AM-FM STEREO RECEIVER Rated at 20 watts per channel but measure in at 30 to 35 watt range, consistently. 2 only. With woodgrained cabinets. Madness Price 299.95

LIFE VOLT/OHMETERS Ideal for checking your stereo or home electronic projects. Madness Price .. 24.95

AUDIO RESEARCH 3-WAY SPEAKERS with 12" woofers and dome tweeters. Handle 50 watts. Demo's, 1 pair only. Madness Price, ea. 79.95

LEAK 3050 SPEAKERS These originally sold for $349.95. Demo's, cabinets slightly marked. No boxes. Madness Price, ea. 199.95

AUDIO REFLEX AR-800 STEREO RECEIVERS 40 watts RMS per channel. Demo's . . . slightly marked 219.95 Madness Price 219.95

POLYSONIC PES-300 SPEAKERS 12" woofers . . . handle 50 watts. Demo's. 1 pair only. No boxes. Madness Price, ea. 69.95

AUDIO REFLEX 30 WATT PER CHANNEL INTEGRATED AMPLIFIER with matching AM-FM tuner. Demos . . . no boxes. Madness Price, pr. 269.95

WHARFEDALE DOVEDALE SPEAKERS Demos. No boxes, 3-way W/2 6" woofers. Superb sound. 1 pair only. Marked cabinets. Madness Price, pr. 299.95

KENWOOD KX-830 FRONT LOADING CASSETTE DECK Superb performance. Demo . . . one only. Madness Price 349.95

ACCURA 950 SPEAKERS 12" woofer . . . handle 50 watts. Phenolic ring tweeter. 1 pair only, demos, no boxes. Madness Price, ea. 74.50

SONY 25 WATT PER CHANNEL INTEGRATED AMPLIFIER Used. Madness Price 129.95

PIONEER 1010 STEREO RECEIVER 100 watts per channel . . . excellent FM. 1 only used, good condition. Madness Price 399.95

TOSHIBA SA-7100 AM-FM STEREO RECEIVER 100 watts RMS per channel, air-damped door over controls. Superb PLL FM and Flywheel tuning. This receiver must be seen to be believed. Madness Price 699.95

CELESTION DITTON 15-XR SPEAKERS Probably the best sound available in a bookshelf speaker for anywhere near the price. Madness Price, ea. 179.95

AUDIO REFLEX DIRECT DRIVE TURNTABLE With base, cover, and magnetic cartridge. Electronic pitch control too. Madness Price 188.00

CHALLENGER 15 SPEAKERS 12" woofer, 2" dome midrange and 1" horn-loaded dome tweeter . . . 1 cabinet damaged and repaired, but the repair shows a little. Originally $750 per pair. Madness Price, ea. 149.95

TOSHIBA AM-FM STEREO RECEIVER With built-in cassette deck. Madness Price 299.95

TOSHIBA CS717 SPEAKER SYSTEM 1 pair only . . . demos. Originally $109.95 each. Madness Price, ea. 79.95

TOSHIBA CS737 SPEAKER SYSTEM 1 pair only. Demos. Originally $175.00 each. Madness Price, ea. 129.95

KENWOOD KX-1030 TOP-OF-LINE FRONT LOADING CASSETTE DECK 1 only, demo. 3 heads. Madness Price 599.95

TOSHIBA TOP-LOADING CASSETTE DECK Last years style, but a top performer. Originally sold for $399.95. Madness Price 249.95

AIWA HP-500 HEADPHONES Supposely sell for $139.95 . . . We have one pair for a Madness Price 89.95

AUDIO REFLEX MR-110 TURNTABLE Demo . . . 1 only . . . we have a bunch more coming in April and they will sell for $139.95. Madness Price 99.95

GOODMAN'S ACROMAT 250's 10" woofer, dome tweeter, superb cabinets with genuine Walnut solids and veneers . . . even on the back. Originally $750.00 a pair. Regularly $520.00 a pair. 1 pair only. Demos, marked cabinets. Madness Price, pr. 299.95

BONUS BUY
Pocket 110 cameras
(with case & flash pack) ..... 2.88 ea.
10 ONLY — LIMIT ONE PER CUSTOMER

MANY-MANY UNADVERTISED SPECIALS

YOUNG'S

784 FORT ST. NEAR BLANSHARD

PERSONAL SHOPPING ONLY—PLEASE ALL SALES FINAL!

* USE YOUR YOUNG'S ACCOUNT
* UP TO 36 MONTHS TO PAY (OAC)
* NO DOWN PAYMENT REQUIRED (OAC)
* MASTERCHARGE AND CHARGEX OK
* WE TAKE TRADES

Crew Chatter Shares Crash Blame

Sweeper Relieved

CRANBROOK (CP)— The operator of a snow sweeper that was on the runway when a Pacific Western Airlines crashed in February, 1978, is relieved that a federal report on the crash has been released.

Terry George said Thursday that he knew from the beginning that the crash was not his fault.

The pilot tried to abort the landing when he spotted the sweeper but the plane crashed, killing 43 of the 46 aboard.

VANCOUVER (CP) — The failure of Flight 314 to report its final approach to Cranbrook airport and unnecessary talk on Pacific Western Airlines' (PWA) radio frequency was an "unacceptable standard of cockpit practice and discipline," says a federal report on the February, 1978, crash of a PWA Boeing 737.

Transport Canada, in its final report on the crash which killed 43 persons, said the estimated time of arrival given by Calgary air traffic control was considerably in error and resulted in a snow sweeper being on the runway when the plane was landing.

The estimated time of arrival relayed by Calgary air traffic control was 1:05 p.m. MST after Flight 314 took off from Calgary. The last call either to or from the aircraft during the approach was at 12:47 p.m. MST when the aircraft was told there was a snow sweeper on the runway.

At 12:55 p.m. MST Flight 314 reported "we're gonna crash."

"It would seem logical for a pilot to request an update on the runway state, to determine whether the equipment was clear of the runway, and finally, to report by the Skookum beacon as was the common practice," the report says.

It says evidence indicates that one very high frequency transceiver in the plane was on a company frequency during the time the Cranbrook landing information was transmitted. The other transceiver was on an a radio frequency and the voice of first officer Peter Van Oort, 25, was identified on the tape.

Transport Canada said it appeared the captain was not aware of the snowsweeper advisory.

The flight, carrying 44 passengers and a crew of five, aborted its landing almost the moment it touched down at the southeastern British Columbia airport to avoid the snow-clearing equipment.

The aircraft lifted off but the left engine thrust reverser doors deployed in flight and the plane crashed off the runway and burst into a ball of orange flame and black smoke. One stewardess and five passengers survived.

Transport Canada says the flight crew did not report by the Skookum beacon on final approach, as was the normal practice at Cranbrook.

Regulatory provisions concerning mandatory pilot position reporting during instrument approaches were inadequate, the report says.

There is no legal requirement for a pilot to make position reports during an instrument approach unless requested by air traffic control.

The lack of effective regulation weakens the advisory system, Transport Canada says. The liaison between air traffic services, telecommunications and airports services were not well enough developed to provide a reliable fail-safe flight information service.

"It is obvious that the pilots were taken by surprise when they saw the obstruction on the runway, otherwise they would neither have touched down nor selected reverse if a go-around had been foreseen," the report says.

"It is most likely that, as reported by the vehicle operator, the snow sweeper was obscured by the snow thrown up by its rotating brush, against the general snow background."

Visibility was about three-quarters of a mile when the crash occurred.

The pilots lost control of the aircraft after the left thrust reverser deployed in flight.

Transport Canada said the U.S. Federal Aviation Administration design standards under which the Boeing 737 was constructed did not adequately provide for the possibility of an aborted landing after touchdown.

Contacted in Seattle, a spokesman for Boeing said the report was too technical for an immediate comment. PWA said it would have no comment on the document. The crash has resulted in a number of lawsuits currently before the courts.

The report also says a number of stress factors might have affected the performance of Capt. Chris Miles, especially surprise at seeing the snow sweeper on the runway, uncertainty as to whether the plane would clear the sweeper and concern about the instructions in the Boeing 737 operations manual about not attempting a go-around after reverse thrust has been initiated.

Transport Canada says the crew either released a corrective right rudder action or applied left rudder, starting a yaw and roll at a critical phase of the flight, but the possibility of controlling the aircraft in the given situation was only marginal.

Transport Canada says that although most of the passengers were killed by the impact of the crash, some who succumbed to toxic fumes and fire might have been saved if firefighting facilities had been adequate.

The Cranbrook and Kimberley fire departments arrived about 20 minutes after the crash but the report says it was an hour before they were able to approach "within effective firefighting range" because of deep snow bordering the runway.







NEW STAMPS to be released in April are a 17-cent issue illustrating the endangered eastern spiny softshelled turtle; a 35-cent issue showing the bowhead whale, also endangered; and a $2 stamp depicting Kluane National Park from the painting *Across the Tundra*, by Allen C.Collier.

Socred Opposed

Socred MLA George Mussallem said Thursday B.C. doesn't need the experimental nuclear fusion reactor that Science Minister Pat McGeer is trying to lure to the province.

McGeer has called the proposed $1 billion project a huge international development and has said B.C. eventually will have to rely on nuclear energy.

Mussallem, the member for Dewdney, said there is no need for the experimental project, except possibly to assist in the development of technology.

TORO'S & LAWNBOY SNAPPER, BOLENS AND CAL TRIMMER

Your complete lawnmower service centre at

AL'S SUPER LAWNMOWER SERVICE
5481 Hamsterly 658-8882

1 ONLY FOR SALE
FORD F-150 PICKUP



1977 with Power Steering, Power Brakes, Radio, 351 V-8, Automatic, Mileage 25,554.

~~$5595~~ reduced to **$5395**

INQUIRIES
BUDGET RENT-A-CAR
3657 HARRIET
386-7715
3-31

Log Inspector

Our Log Supply department requires a Log Inspector to work out of the Vancouver Office.

The applicant should have two or more years of pertinent experience in the industry.

A scaling license is desirable but not essential.

Duties will include: Log marking for sorting; boom inspection; boom security.

Position offers a competitive salary with excellent benefits.

Send application with resume to the General Manager Coast Wood Supply at the address shown below.

All applications confidential.

Canadian Forest Products Ltd.
CANFOR
and affiliated companies
Fifteenth Floor / 505 Burrard Street Vancouver B.C. V7X 1B5
3-31

SCHOOL DISTRICT NO. 65 (COWICHAN)
requires a
SUPERVISOR OF TRANSPORTATION

Applications will be received until 4:00 P.M. Thursday, April 12, 1979 for the above position.
Applicants should have a sound knowledge of management and personnel practices, supplemented by the practical experience of a tradesman Auto Mechanic.

The position offers a salary in the range of $23,000 plus. Liberal benefits package.

Applications, together with at least two references, should be addressed to:

W. F. Brown, Secretary-Treasurer,
School District No. 65 (Cowichan),
2557 Beverly Street,
Duncan, B.C.
V9L 2X3
3-30

CHIEF PHYSIOTHERAPIST

Responsible to the Director of Rehabilitation, for the smooth and efficient operation of the Physiotherapy Section, which currently includes a total of 12 staff members, within the Department of Physical Medicine in a 359 bed Regional General Hospital.

The Hospital has a large, well-equipped Physical Medicine Department, designed to meet the varied needs required of a regional referral centre.

Applicants should have a degree or diploma in Physiotherapy, with a minimum of 2 years previous supervisory experience in a medium to large Physiotherapy Department.

Position is covered by the terms of the Health Services Association Contract. Present salary range over 6 years is $1,709.75 to $2,051.50.

Applications stating training, experience, and authorization to check references, will be accepted until May 1, 1979 by:

Mr. D. A. Mortensen
Personnel Director
NANAIMO REGIONAL GENERAL HOSPITAL
1200 Dufferin Crescent
Nanaimo, B.C.
V9S 2B7
3-29

CAMOSUN COLLEGE
Invites applications for the position of
ADMINISTRATIVE INTERN

This is a term appointment of approximately one year, designed to provide administrative assistance to the college Principal, while participating in all areas of College administration.

The successful applicant will have a relevant graduate degree, and specific career goals in post-secondary administration.

Salary & Benefits. Placement on the existing faculty scale determined by experience and qualifications. One month vacation.

Applications, including a complete curriculum vita, a statement of career plans, and references, should be forwarded before April 17 to:

The Principal
Camosun College
1950 Lansdowne Road
Victoria, B.C. V8P 5J2.

Further information: Phone 592-1281, L.212.

BRANCH MANAGER

Trust company is seeking a branch manager for Victoria. Working experience with a trust compay is essential in addition to supervisory and management skills. The successful candidate will be a part of staffing a new branch office. Starting date is estimated to be May or June of 1979. Salary is commensurate with experience and competitive within the field. Excellent opportunity for the person seeking advancement from their current position as well as being permanently able to stay in Victoria. Call

385-3425
502, 1175 DOUGLAS STREET
4-1

Drake Personnel
We're in a better position to help you.

CHIEF OCCUPATIONAL THERAPIST

Responsible to the Director of Rehabilitation, for the smooth and efficient operation of the Occupational Therapy section, which currently includes a total of 10 staff members, within the Department of Physical Medicine in a 359-bed Regional General Hospital.

The Hospital has a large, well-equipped, Physical Medicine Department, designed to meet the varied needs required of a regional referral centre.

Applicants should have a degree or diploma in Occupational Therapy, with a minimum of 2 years previous supervisory experience in a medium to large Occupational Therapy Department.

Position is covered by the terms of the Health Sciences Association Contract, present salary range over 6 years is $1,709.75 to $2,051.50.

Applications stating training, experience, and authorization to check references, will be accepted until May 1, 1979, by:

Mr. D. A. Mortenson
Personnel Director
NANAIMO REGIONAL GENERAL HOSPITAL
1200 Dufferin Crescent
Nanaimo, B.C.
V9S 2B7

Northwest Community College
Has an Immediate Opening
for the Newly Created
Position of
ACCOUNTANT / ANALYST

This is an important management position which will be of interest to a person seeking a challenging and rewarding career in the post-secondary educational system. The Northwest Community College covers the northwest corner of B.C., stretching from Houston in the east to the Queen Charlotte Islands in the west. The main campus is located at Terrace but travel to the various satellite campus locations will be necessary.

Applications are invited from persons experienced and qualified in the fields of systems analysis, data processing and finance. Salary is negotiable within a range of $20,000 to $24,000, depending on experience and ability. The College offers a generous range of fringe benefits and there will be assistance for relocation expenses.

Applications, which will be acknowledged and treated with strict confidentiality, should be submitted together with curriculum vitae and references to:

G. Harris
Bursar
NORTHWEST COMMUNITY COLLEGE
Box 726
Terrace, B.C.
V8G 4C2

Closing Date: April 20, 1979

Canada's largest Bank requires Experienced Consumer Lenders

We encourage applications from both male and female career-oriented individuals with approximately two years' experience in Canadian Financial Institutions. Applicants must be willing to relocate at our expense throughout British Columbia.

Our goal is to utilize your talents as quickly as possible, with placement in a line assignment, following a brief orientation program (3½ months maximum).

We offer attractive salaries and fringe benefits. Enquiries should be directed by mail or telephone to:

Miranda Andersen
Employment Officer
Main Branch
1106-1108 Government St.,
Victoria, B.C.
384-8161

We think the grass is greener on our side of the fence. Why not find out.

ROYAL BANK
the helpful bank

Career opportunities
in Retail Management
MANAGEMENT TRAINEES

- opportunities for transfer
- on the job training
- excellent opportunity for advancement
- job security
- company benefits

Apply in writing to
Victoria Press Box 636

MANAGEMENT OPPORTUNITIES
McDonald's

If you've been waiting to show your ability . . . Here's your chance

McDonald's Restaurants, the undisputed leader in restaurant management, has immediate opportunities for you to join our dynamic management team and advance to a position as manager of your own unit.

As the number one leader in Canada, we can offer you:

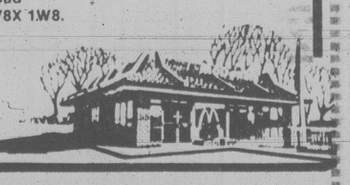
- Opportunities for advancement
- Competitive salaries
- Salary adjustments after training
- Paid vacations and holidays
- Non-contributory profit sharing program
- Stock purchase plan
- Educational assistance allowances

Your responsibilities will include profit of the individual location, purchasing, inventory and accounting control, quality control of product, local store marketing and supervision of store personnel.

Location: Victoria, B.C.

Please mail your resume in complete confidence stating present salary to:

The Personnel Director
McDONALD'S RESTAURANTS OF WESTERN CANADA LTD.
3465 Saanich Road
Victoria, B.C., V8X 1W8.





HEWLETT-PACKARD (CANADA) LTD.

is presently accepting applications for the position of:

COMPUTER SYSTEMS TECHNICIAN

The technician will reside in Nanaimo and will be responsible for all installation and maintenance of Hewlett-Packards computer site in central Vancouver Island and report to the district Service Manager in Vancouver.

Hewlett-Packard offers an excellent wage and benefit package including stock purchase, profit sharing and non-contributory pension, medical, dental and vision care package. Field technicians are supplied with a company car.

If you are presently employed in this field, are self-motivated and have excellent ability and ambition we would be pleased to hear from you in writing at the following address:

HEWLETT-PACKARD (CANADA) LTD.
Mr. Ted Cameron
3396 Metchosin Road
Victoria, B.C.
V9C 2A9

hp
HEWLETT PACKARD

Minister Sued a Custody Battle

VANCOUVER (CP) — A city couple is suing former human resources minister Bill Vander Zalm and Victor Belknapp, superintendent of child welfare, following a child-custody battle.

Allan Adams and his wife Sue-Anne filed the damage suit in British Columbia Supreme Court in the wake of their efforts to retain custody of their children.

The couple say in the suit that their three children were taken away from them by human resources personnel in December, 1977, and put in a foster home. The Adams say that no reason was given for the action.

They say that a court case over custody of the children took more than one year before they were granted custody of two of their three children.

Road Deaths, Injuries On Rise Again

Motor Vehicle Branch statistics released Thursday show 33 people died on provincial highways in January compared to 29 in the same month a year ago.

The number of people injured increased 36 per cent to 2,662 from 1,962 in January, 1978.

There were 10,763 reported accidents during the month.

New Life for Colquitz Creek

Saanich and the provincial government will join forces to turn Colquitz Creek into a major recreational corridor.

Sam Bawlf, minister responsible for the Provincial Capital Commission, and Saanich Mayor Mel Couvelier announced the program Thursday.

Bawlf said the first step is a major planning and development study to come up with recommendations and a budget for the project.

The environment ministry, which is already undertaking extensive fisheries enhancement work on the creek, will join the Capital Commission and Saanich in the planning.

Bawlf said he hoped plans will be completed before the end of the year.

Couvelier said he was delighted with the project because it will lead to a solid, long-term effort at rehabilitating the stream.

"In the past development of the creek has been a spasmodic thing that we tackled only when funds arose," said Couvelier.

"It's going to take a long-term project and it's going to take a real injection of seed money," he said.

Bawlf said that with completion of the Saanich Peninsula water pipeline more water from Elk and Beaver Lakes can be released into Colquitz, where fish and wildlife branch biologists are already working at improving fish habitat.

The minister envisaged the day when the walkway around the Inner Harbor will link with the Gorge, and with footpaths along Colquitz.

The Colquitz is a spawning stream for sea-run cutthroat trout and coho. The runs of trout and salmon, however, have dwindled over the years because of degradation to the urban watercourse.

Biologists believe fish can be brought back in large numbers if the stream is rehabilitated.

Wosk's LTD

32-HR. BLITZ

SALE STARTS AT 9:00 a.m. SAT. and RUNS AROUND THE CLOCK UNTIL SUNDAY at 5:00 — DON'T MISS IT!

SAT. 9:00 A.M.
14" COLOR TV
6 ONLY
ADMIRAL SOLID STATE
with AFT and COLORMASTER
$332
ONE TO A CUSTOMER

SAT. 12:00 NOON
WASHER and DRYER
3 PAIRS ONLY
WHIRLPOOL
$589
ONE TO A CUSTOMER

PERSONAL SHOPPING ONLY ON HOURLY SPECIALS. NO PHONE OR HOLD ORDERS

SUN. 12:00 NOON
MICROWAVE OVEN
BY GIBSON
FULL SIZE MODEL. 2-Yr. Guarantee
$478
6 ONLY
FULL SIZE MODEL
ONE TO A CUSTOMER

SUN. 3:00 P.M.
30" RANGE
GIBSON with Auto. Oven
2-Yr. Warranty
6 ONLY
$278
ONE TO A CUSTOMER

SAT. 6:00 P.M.
SINGLE BED ENSEMBLE — 4 pce.
Box spring, mattress, headboard and quilt. (Legs and brackets included)
10 ONLY
$139
LIMIT 2 PER CUSTOMER

SAT. 9:00 P.M.
McCLARY FRIDGE
'79 Model. 10 cu. ft.
3 ONLY
$288
ONE TO A CUSTOMER

FIRST COME — FIRST SERVED
THIS IS A STORE-WIDE SALE!
2-pce. COLONIAL SOFA and CHAIR (swivel rocker)
100% nylon fabric.
Comfortable pillow arms with showood. Self-decked and spring edge.
ONLY $548
Rich Harmony Pecan for Classic, Simple Elegance
Contemporary Dining Suite Designed for Young Moderns
Constructed in a combination of genuine elm solids and rich Pecan laminates. ....
$688

SAVE ON EVERYTHING
G.E. KETTLE
With automatic shut off.
$19.88
CASSETTE TAPE RECORDER
$24.95
DIGITAL CLOCK RADIO
AM/FM
$27.88
BLACK & DECKER 3/8" DRILL
$14.88

SAT. 12:00 MIDNIGHT
26" COLOR TV
SOLID STATE
8 ONLY
FULL CONSOLE BY ADMIRAL
$598
LIMIT ONE PER CUSTOMER

SUN 2:00 A.M.
12" RCA TV
8 ONLY
$88
ONE TO A CUSTOMER

SUN. 4:00 A.M.
16 cu. ft. FREEZER
By McCLARY
6 ONLY
$288
ONE TO A CUSTOMER

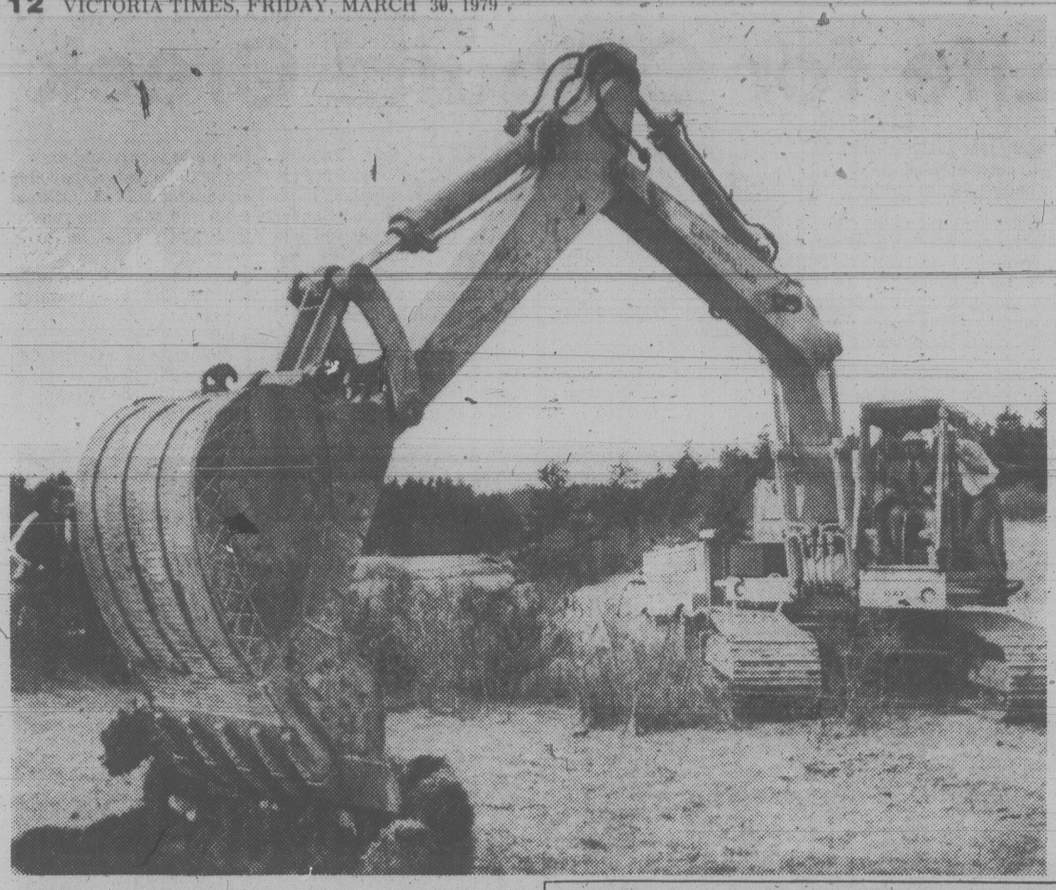
SUN. 8:00 A.M.
6 – pce.
LIVING ROOM GROUP
Davenport, 2 chairs, 2 bumper ends, corner table (makes into sectional).
6 ONLY
$479

FREE! NIGHT LIGHT TO FIRST 50 PEOPLE IN AFTER MIDNIGHT

ASK ABOUT WOSK'S CREDIT REVOLVING CHARGE ACCOUNT CARD

DURING THIS SALE! — MAKE A PURCHASE OF $100 OR MORE AND GET A GIFT AT NO EXTRA CHARGE

Wosk's LTD
1810 STORE ST.
VICTORIA 385-8781



FIFTEEN YEARS after Victorians passed a hospital construction referendum, the first sod was turned Thursday for the new Victoria General Hospital on Helmcken Road. To the playing of Voices of Spring, Health Minister Bob McClelland manned a mechanical shovel to start construction while placard-carrying citizens protested a sewage-receiving station planned across the street. The hospital is expected to be completed by mid-1982.



Spying on Labor Denied by Blais

Solicitor-General Jean-Jacques Blais Thursday denied saying that the RCMP security service is conducting surveillance of segments of the B.C. labor movement.

The federal minister was quoted in a United Press Canada wire story as having told the New Westminster *Columbian* newspaper that trade union activities are being watched by the security service.

But Thursday Blais said the RCMP is not conducting surveillance on any labor union or legitimate organization in Canada.

"No security investigation is begun on any individual because he or she is a member of a labor union," he said.

He said he made that statement to the B.C. attorney-general's office and the B.C. Federation of Labor upon their request for clarification.

Engineers Back Deregulation

The president of the Association of Professional Engineers of B.C. has urged engineers to suport the aims and objectives of the deregulation ministry.

Speaking at a meeting of the Victoria branch of the association, Russell Fraser said it is essential for governments to constantly review the extent and cost of regulations.

"This is particularly true in areas such as energy and environment, where there sometimes is a high level of emotion," Fraser said.

He said the association was pleased when the provincial government set up the ministry to cut red tape.

"We were equally pleased that they added a sunset clause to that legislation so that another bureaucracy was not established. Those are healthy signs."

Fraser said engineers are in a good position to present proposals to the ministry for the benefit of everyone in the province.

"We should not take deregulation as another exercise in futililty or something we can passively become involved with," he said.

"We should actively look for ways to assist our government in this endeavor."

He said he plans to ask committees and branches of the association to participate in a program to assist the ministry in its work.

Stalemate At CHEK

A stalemate has been reached in contract talks between CHEK Television Ltd. of Victoria and members of the National Association of Broadcasters and Electronic Technicians.

Negotiations for a new contract — the old one expired February 28 — began March 19 and broke off this week.

No new talks are scheduled.

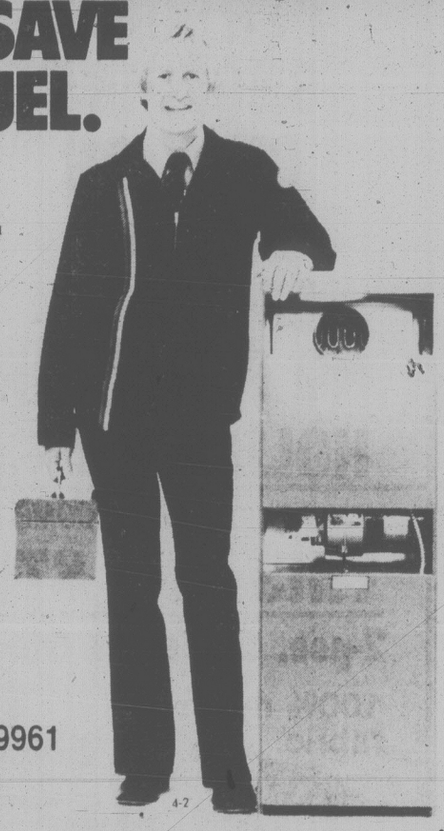
The major issue is wages. The union is seeking a two-year contract with a 14-per-cent increase in the first year and 12 per cent in the second.

The company has offered 29.8 per cent over a three-year period ending Feb. 28, 1982.

Roots in Swahili

NAIROBI (AP) — Alex Haley's celebrated novel *Roots* has been translated into Swahili, the main language of most of the 45 million people of East Africa.

ESSO ECONOBLUE: THE NEW LITTLE FURNACE THAT CAN SAVE A LOT OF FUEL.



The new Esso Econoblue takes up only 3½ square feet of floor space. Yet it is designed for maximum fuel economy.

This oil-fired, forced air system uses a better mixture of air and oil vapour for more complete combustion. And because the mixture is also recycled, you get more heat out of every drop of oil.

If your old furnace works at 66% efficiency, for example, Econoblue could reduce oil consumption by 20%. This means if you now use 750 gallons of fuel a year, Econoblue could save you 150 gallons.

So, if your furnace has been showing signs of age lately, don't wait until it gives up altogether.

Call Esso Home Comfort. The sooner you do, the sooner you'll start saving fuel.

661 BURNSIDE ROAD EAST
SERVICE MANAGER
KEN MATTHEWS 388-9961
ESSO HOME COMFORT
THE PERFORMANCE PEOPLE.
4-2

Kmart
Gives Satisfaction Always!

SATURDAY MONEY SAVERS
MARCH 31st ONLY

SAVE 80¢
One Pound Chocolate EASTER BUNNY
Solid Mild Chocolate, 454 g.
K mart Reg. Price 2.67 each
SATURDAY ONLY
LOOK HOW YOU SAVE 1.87 each
Limit 3 per customer

600 LBS. ONLY
Delicatessen
COOKED HAM
Delicious, lean, cooked ham
SATURDAY ONLY
LOOK HOW YOU SAVE 2.97 lb.

SAVE 1.00
MEN'S WORK PANTS
100% Cotton. Forest Green. Waist Size 30 to 42.
K mart Reg. Price 3.99 pr.
SATURDAY ONLY
LOOK HOW YOU SAVE 2.99 pr.

SAVE 1.20
For The Fisherman
ABE 'N AL FLASHERS
No. 1 and No. 2 Chrome
K mart Reg. Price 4.97 each
SATURDAY ONLY
LOOK HOW YOU SAVE 3.77 each
Limit 6 per customer

420 ONLY
PEARS TRANSPARENT SOAP
Made in England. 2.6 ozs., 75 g.
SATURDAY ONLY
LOOK HOW YOU SAVE 2 for 1.00
Limit 3 per customer

288 ONLY
WEBBED LAWN CHAIRS
Sturdy aluminum and web construction. Assorted colours.
SATURDAY ONLY
LOOK HOW YOU SAVE 6.97 each
Limit 4 per customer

SAVE 9.00
ELECTRO AIR COMPRESSOR
Works from cigarette lighter of car. Pumps, inflates, pressurizes.
K mart Reg. Price 35.77 each
SATURDAY ONLY
LOOK HOW YOU SAVE 26.77 each
Limit 1 per customer

University Heights Shopping Centre
3986 Shelbourne St. (Saanich) Victoria, B.C.
Store Hours: 10 a.m. to 10 p.m. Mon. to Friday
9 a.m. to 10 p.m. Saturday
"We reserve the right to limit quantities"

EMPRESS

ANOTHER GOOD NAME FROM VANCOUVER ISLAND'S LARGEST DEALERSHIP
Presenting a Mid-Size Car:
LEMANS
With some full-size ideas! Everything you would expect from a full-size car except the size! If it is an economical four-door family sedan you're looking for or the luxurious Grand Lemans with its full range of factory options, we have the car for you! Lemans — a family car or a personal luxury car you can make what you want!


LeMans Sedan

Body side moulding, rear defogger, remote control mirror, power brakes, economical V6 engine, automatic transmission, power steering, full wheel covers, whitewall tires, radio, etc. LE 7007
6197.00
DLR. 5701 3-31

A lot of good names. All in one place.
EMPRESS PONTIAC • BUICK • GMC LTD. 2867 DOUGLAS STREET (AT TOPAZ) PHONE 382-7121

THIS IS YOUR OAK BAY RECREATION CENTRE ENJOY IT!

Weston's HBC Bid Illegal Combine?

By VICTOR MACKIE
Times Ottawa Bureau

OTTAWA — Weston interests acquiring control of the Hudson's Bay Company would mean that they would also control Simpson's Limited and would be in a position to control the largest single block of shares in Simpsons-Sears, Herb Gray who represented Windsor West in the last parliament, warned Thursday.

The controlling bid of $40 a share by George Weston Ltd. caused an immediate response on the stock market. Shares in Hudson's Bay Co. rose $5 Thursday to $33.50 from last Friday's close, while Weston shares fell $1.25 to $23.75 from Friday, when trading was halted in both companies' shares before Weston released its offer.

Gray wrote to Consumer and Corporate Affairs Minister Warren Allmand urging that the Combines Branch immediately investigate the proposed takeover to see if the takeover would involve possible breaches of the Combines act. If breaches of the act were involved he urged the minister to take action under the act.

Unlike the Thomson interests, which had made an earlier bid to takeover the Bay, the Weston interests thrugh its retail supermarkets (Loblaws) would appear to be in direct competition with Hudson's Bay Company in a number of important product lines, said Gray.

Alberta Facing Surplus

EDMONTON (CP) — The Alberta government expects to have a surplus of more than $4.5 billion by the end of the 1978-79 fiscal year ending March 31.

The government's quarterly financial summary, released Thursday, shows that the surplus stood at $3.2 billion as of Dec. 31, 1978, but notes that the surplus is growing all the time because of oil and gas revenues.

Resource revenue contributed just more than $2 billion to provincial coffers in the 1977-78 fiscal year. This year resource revenues are expected to top $3 billion.

Yugoslavs Clear Bakic

TITOGRAD, Yugoslavia (AP) — Canadian Jack (Jakov) Bakic Thursday was acquitted of war crimes that carried the death penalty.

"I knew I was innocent," explained the overjoyed naturalized Canadian from Edmonton as relatives gathered around, kissing him and pumping his hand and crying.

Bakic, 66, was picked up by police when he went back to his native Yugoslavia for a holiday last May. He went on trial Feb. 26, charged with mistreating and executing Marshal Tito's Partisan Communists during the Second World War. Bakic was alleged to be a member of the Chetnik royalist troops.

About 50 witnesses were brought to the court to give evidence.

Bakic, who admitted doing some services for the Chetnik movement, spent 10 months in jail. He pleaded not guilty to all the major charges.

The prosecutor maintained that all the major charges were sustained and demanded the maximum sentence, death. But presiding Judge Bozidar Vuksanovic concluded that there was no substantial evidence against Bakic "and the testimony incriminating" him was based on conjecture."

Bakic said he never commanded or took part in any firing squad that executed Partisans and he never mistreated prisoners.

Many of the witnesses gave contradictory evidence. Some witnesses quoted what they had heard about Bakic rather than what they saw or experienced.

Bakic said he returned to Yugoslavia last May to visit relatives in Montenegro and he had no fear or concern about wartime events.

Higgitt's Stand Weakened

OTTAWA (CP) — Retired RCMP Commissioner W. L. Higgitt's claim that documentary evidence would support his contention that cabinet ministers knew of RCMP illegalities was weakened Thursday.

Higgitt had to concede to W. A. Kelly, counsel to a royal commission into RCMP wrongdoing, that the documents set out what the RCMP wanted to do, not what it actually was doing.

The commission is trying to find out whether Higgitt and other senior Mounties covered up illegal acts by the force or whether cabinet ministers were informed and covered up before Parliament.

Higgitt said Oct. 21 that ministers were informed and that he had documentary evidence to this effect.

In general, the documents would have led readers to believe the RCMP was obeying the law but wanted it changed to enable security men to infiltrate terrorist groups and break laws without facing prosecution and imprisonment.

Higgitt, however, insisted that he had been frank with cabinet ministers about what the RCMP was doing.

Notes of one meeting said it was agreed that the RCMP had to be "totally frank" with cabinet ministers about the problems involved.

"It would also be important for ministers not to misinterpret the commission's (Higgitt's) previous denials of criminal activity on the part of the force . . . ."

Kelly asked Higgitt whether he had in fact made such denials to cabinet ministers.

Higgitt replied that he had told ministers what was going on. He said he couldn't understand the reference in the minutes.

Government Lawyer Joseph Nuss objected, saying that Higgitt again was making "the same broad allegation" and wasn't being forced to back it up.

"You can close the door of a bird cage but the song keeps coming out," Mr. Justice David C. McDonald, the commission chairman, told Nuss.

GAZZOLA TILE
1020 HILLSIDE
386-8551
6"x6" DECORATIVE WALL TILE sq. ft. 89¢
"Italian ceramic our specialty"



Make this a weekend you'll never forget. For $29.75

Just $29.75 per person, double occupancy, plus tax. For 3 luxurious days and 2 luxurious nights, Friday or Saturday arrival, at Vancouver's truly legendary hotel. With superior accommodation, free parking and no charge for children of *any* age sharing the room with parents. And the endless joys of Vancouver right at your doorstep.

Hotel Vancouver
Everything a legend should be.

For complete details and reservations (subject to restricted availability), call your Travel Agent, any Hilton Hotel, or Hilton Reservation Service.

House of Stein

OVER STOCK CLEARANCE

AKAI SW157II 3 WAY SPEAKER SYSTEM
Complete with 12 inch woofer. Slightly marked. One pair only.
149.88 ea.

SANSUI 331 AM/FM STEREO RECEIVER 2 only
12 watts per channel, 4 speaker capability, five year warranty.
199.88

CRAIG T600 CAR CASSETTE DECK
AM/FM STEREO
In dash and auto-reverse. 3 only.
188.88 each

SONY CF 580 AM/FM STEREO PORTABLE CASSETTE RECORDER
Features 4 speakers, phono input, TOP OF THE LINE. 1 only — no box — full warranty.
399.88

AKAI 4000 DB STEREO REEL-TO-REEL TAPE DECK
Features 3 heads and sound on sound recording. DOLBY. One only.
474.88

NEC AUA 8000 E STEREO INTEGRATED AMPLIFIER
65 watts per channel at only .05% THD. Features power meters, 2 tape deck capabilities, 5 year warranty.
3 only 488.88 each

SOUNDESIGN 2799
AM/FM TV1-TV2 Air Police CB/Weather Portable Radio
Batteries or AC Power
5 only 39.88 ea.

SANYO FT488R AM/FM STEREO CAR CASSETTE DECK
Indash and autoreverse. Features full 3 year warranty. As stock lasts.
229.88

AKAI CS 34D CASSETTE STEREO TAPE DECK
★ DOLBY NOISE REDUCTION
★ CRO2 SELECTION
SPECIAL BONUS INCLUDES DUST COVER
2 ONLY
189.88

SANSUI LM 330 2-WAY LINEAR MOTION SPEAKERS
Fantastic stereo realism. 2 pairs only.
199.88 each

NO DOWN PAYMENT ★ NO PAYMENT 'TILL JULY 15th O.A.C.

All Damaged, Shopworn, demo Obsolete, Trade-in Stereo equipment

DRASTICALLY REDUCED
(Some even below our cost)

master charge THE INTERBANK CARD
CHARGEX VISA

3-30

House of Stein
721 YATES ST.

HOURS:
FRIDAY
9:30 a.m.-9:00 p.m.
SATURDAY
9:30 a.m.-6:00 p.m.
386-2935

SPECIALS
SAT., SUN., MON. ONLY

FUCHSIAS
START YOUR BASKETS NOW!
4" POTS 75¢ each

MOSS KILLER
4-2-3
Kill the moss and feed your lawn.
20-kg. bag (44 lbs.)
5.95

GREENHOUSE TOMATOES
4" POTS 3 FOR 1.00
LIMITED QUANTITY

DIAZINON
For Control of Leatherjackets in lawns
2.99 16-oz.

METHOXY-CHLOR
For control of winter moth on shade and fruit trees.
2.99 16-oz.

Just Arrived!
Good Selection of
LARGE SHRUBS and VINES
Many others at Various Prices

SHRUBS
$1.40 each
Junipers
Heathers
Thuja Pyramidalis
Hedging
Pyracantha
Flowering Shrubs
and many other varieties
Hundreds to choose from
20 for $25
MIX and MATCH YOUR 20
1 gal. pots

INSTANT HEDGE
Leylandi Cypress
3'-4'
3.00 ea. OR 10/27.50

LOCHSIDE DRIVE
N MARIGOLD
WADDLING DOG
PAT BAY HWY.
MT. NEWTON X RD.
TO TOWN

OPEN EVERY DAY
8 a.m. to 5 p.m.
PERSONAL SHOPPING ONLY

Marigold NURSERIES LTD.
7874 LOCHSIDE DRIVE

western teak INTERIORS

The Scandinavian Furniture People

WE'RE CLOSING OUR DOORS

due to CONSUMER CONFUSION brought about by CLOSINGS . . . BANKRUPTCY . . . OPENINGS . . . etc., by some "WESTERN TEAK" stores on the mainland, we are CLOSING OUR DOORS on the name WESTERN TEAK . . . FOREVER!

1950 Blanshard St.
VICTORIA
382-7238

Everything must be sold in order to renovate.

STARTING SATURDAY MARCH 24th at 9 A.M.

HOURS:
Monday thru Wednesday 9 to 6 p.m.
Thursday and Friday 9 to 9 p.m.
Saturday 9 a.m. to 5 p.m.
Sunday 12 to 5 p.m.

WHILE STOCK LASTS!

- Scandinavian teak bedroom furniture
- Teak wall systems and bookcases
- Swedish styled sofas and chairs
- Quality teak dining furniture
- Danish coffee and end tables
- Stereo Cabinets

ALL IN REAL TEAK WOOD VENEERS AND SOLIDS

EVERYTHING PRICED UP TO 60% OFF

Delivery available at extra cost.
Some furniture unassembled.
Use your Western Teak charge account, Bank Financing OAC, Master Charge, Chargex Visa.
Sale conducted by Kolowrat Holdings Ltd.

EVERYTHING MUST BE SOLD!

The big orange building across from the Arena
the Scandinavian Furniture People

western teak
Interiors
1950 Blanshard St., Victoria
382-7238

CDC Earnings Soar

VANCOUVER (CP) — The Canadian Development Corp. announced Thursday that earnings increased by more than 50 per cent during 1978, while revenue exceeded the billion-dollar level for the first time in the corporation's history.

The corporation said in a news release that profits rose to $36.4 million or 62 cents a share, compared with $23.8 million or 21 cents a share in 1977.

Revenue was $1.3 billion, compared with $724.1 million the previous year.

H. Anthony Hampson, CDC president and chief executive officer, said some of the corporation's earlier investments began to bear fruit in 1978.

"Polysar, for example, more than doubled its contribution to our earnings," he said. "Texasgulf Inc., in which we hold a controlling interest, increased its contribution by 23 per cent despite soft metals prices and our new processing division earned a profit in its first months under CDC ownership."

Hampson said earnings were up in every CDC division, even though the rate of growth of the economy as a whole was not strong during 1978.

Viet Envoy Ordered Out

OTTAWA (UPC) — A Vietnamese diplomat ordered to leave Canada denied Thursday that he is an intelligence officer doing work "incompatible with his diplomatic status."

External Affairs Minister Don Jamieson ordered Ho Xuan Dich to leave Canada within 72 hours after an RCMP investigation revealed he was an intelligence officer engaged in "activities incompatible with his diplomatic status."

Jamieson requested Vietnamese ambassador Tran Tuam Anh to make immediate arrangements for the 48-year-old Second Secretary to leave Canada within 72 hours.

"I will be leaving within 72 hours, but I completely reject all of these charges — I am not an intelligence officer. I am just a diplomat," Ho said in an interview translated by his secretary, Le Luong Minh.

"This is only an action against Vietnam taken by Canada that will affect the goodwill and the relations between the two countries," Ho said.

However, he refused comment on whether the small Vietnamese embassy of four officers might be shut down in retaliation.

After the RCMP report said Tran was engaged in intelligence work, an external affairs communique said had been "declared persona non grata."

A department official said Thursday Ho had been interfering in the affairs of the Vietnamese community in Canada by attempting to apply pressure designed to influence the ideology and loyalties of landed immigrants and Vietnamese residents in Canada.

"Such action can only be considered an infringement both of the liberties of Canadians and Canadian residents of whatever origin to express political opinions and of their freedom to engage in group activities without external political influences and pressure," stated the communique.

The RCMP investigation also claimed Ho threatened to "retaliate against relatives still in Vietnam.

Computer Content With a Handshake

TORONTO (CP) — Keys may soon be replaced by a kind of computerized handshake.

A Canadian company is developing a computer system that opens household doors when the computer recognizes the shape and markings of a person's hand, previously fed into it by a plastic identification card, or simply by a person presenting his hand to the unit.

Promoters think it is the ultimate security device — designed to limit access to restricted areas and classified computer data. They are in the process of selling a unit to a Toronto car dealer who plans to use it to stop cheating by employees who punch a co-worker's time card. The unit would also do the payroll at the same time.

Security Information Systems, of Toronto, a wholly-owned Canadian company, has the Canadian and British rights for the system, known as Identimat 2000. The Identimat comes in two models, the card and cardless units which are priced at about $6,000 each.

Lost Bags Costly

MONTREAL (CP) — Air France was ordered Thursday to pay Montreal clothing designer Donald Ventura $1,600 for losing his luggage on a Paris-Montreal flight in 1975.

Mr. Justice Charles Gonthier of Quebec Superior Court made the award after rejecting the airline's contention that an article of the Warsaw Convention on international airline liability restricted the passenger to damages of about $68 per kilogram of baggage.

Mr. Justice Gonthier ruled the airline was not covered by the article because it had not observed all the regulations required in issuing a baggage check.

Ventura had originally sued the airline for more than $5,000, saying the airline lost patterns and photographs he had obtained in Europe for his work.

Island Saw Co.
617 Chatham Street 385-5500

Speedway MOTORS
Dealer No. D00486A

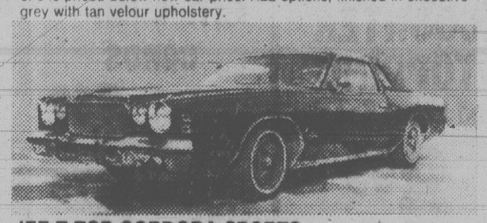
LUXURY and SPECIALTY USED CARS



'78 MERCEDES 300D 4-DOOR SALOON
This beautiful automobile is like new with barely 6000 kilometers on the clock. Finished in beige with tan upholstery, an excellent chance to buy this popular car.



'79 AUDI 5000S EXECUTIVE-DRIVEN DEMO
A car comparable to the Mercedes in every way except price and this one is priced below new car price. ALL options, finished in executive grey with tan velour upholstery.



'77 T-TOP CORDOBA SPORTS
A rare and unusual car . . . T-top removable roof, sports checked interior with black exterior. Full power including windows and air conditioning.



'78 KING COBRA MUSTANG 2+2
A beautiful, unique car. Finished in electric red with yellow striping. Full front air dam and rear spoiler, 5-litre V8 with 4-speed, AM/FM with built-in 40-channel CB. A rarity indeed!

PLUS SPORTS CARS, CONVERTIBLES, STATION WAGONS AND OTHER LUXURY CARS IN STOCK NOW!!

Speedway MOTORS
Dealer No. D00486A
971 Yates 385-2415

V.I.P. SALE
★ VERY IMPRESSIVE PRICES

YAMAHA AUDIO
5-YEAR WARRANTY

CR 220 RECEIVER
★ 30 watts RMS
★ 0.05% THD
★ Variable loudness
249.95

CR 620 RECEIVER
Natural sound AM/FM stereo receiver with over 35 watts per channel. Provisions for two sets of headphones and two tape decks.
329.95

CR 2020 RECEIVER
Natural sound receiver with over 100 watts RMS per channel with less than 0.05% THD.
849.95

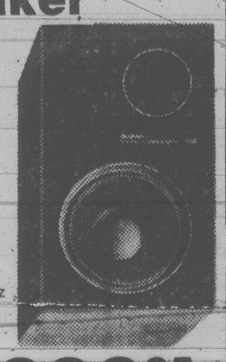
CA 610 INTEGRATED AMP
Natural sound integrated amp with over 45 watts RMS per channel. Handles two sets of speakers and two tape decks.
299.95

CT 610 TUNER
Natural sound AM/FM stereo tuner with built-in recording calibration, signal quality meter and output level control.
219.95

YPD6 TURNTABLE
Natural sound turntable, direct drive 12-pole 24-slot DC Servo motor. Ultra low wow and flutter. Auto return and auto cut convenience features. Sensitive S-type static balance tone arm.
299.95

NS 451 SPEAKER
Two-way bass reflex bookshelf speaker system, 10" cone woofer for dynamic bass. Brilliant treble from dome/cone tweeter, high efficiency and power capacity.
89.95 each

Ultralinear 228 Oak Speaker

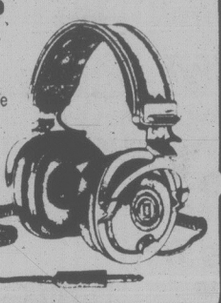


System Components:
12" (30.5 cm) long excursion air-suspension low frequency driver with larger diameter high temperature voice coil. 6" (15.2 cm) foam suspension midrange transducer in separate sealed enclosure. 1" (2.54 cm) ultra high output mylar dome high frequency radiator.
Crossover Frequencies:
700 hz and 4500 Hz with front mounted midrange and high frequency level control.
Nominal Impedance: 8 ohms
Frequency Response: 27 Hz to 22,000 Hz
Power Capacity:
Minimum 10 watts RMS. Maximum 80 watts RMS, circuit breaker protected.
AN a&b sound "BEST VALUE"
299.95 ea.



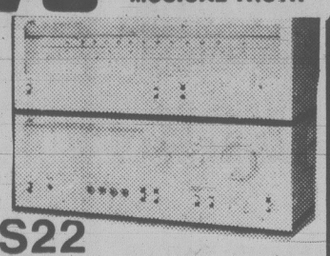
SUPERSCOPE
C-106 MINIATURE CASSETTE RECORDER
Includes all standard features, plus: • Operates with Optional PG-6 Stop/Start Pistol Grip — A Superscope Exclusive • Cue and Review • Remote Start/Stop Jack • Record Level/Battery Strength Indicator • Servo-Controlled Motor • Locking Pause Control.
NOW $59.95

KOSS PRO/4 Triple A
Headphone
The triple A's extra large voice coil and oversized diaphragm reproduce a full bandwidth dynamic sound of Koss. It's as comfortable as it is beautiful, also.
59.95



1 DAY ONLY
SATURDAY MARCH 31/'79
9:00 A.M. to 5:30 P.M.

JVC CLOSER TO THE MUSICAL TRUTH



JA-S22
● DC Power Amplifier for Truer Fidelity.
● 40 Watts per Channel, Minimum RMS, both channels Driven, into 8 ohms, from 20 Hz to 20 kHz with no more than 0.02% Total Harmonic Distortion.
● Direct Readout Twin Power Meters
● JVC's Triple Power Protection
249.95

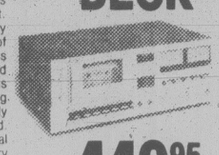
JT-V22
● PLL FM Multiplex demodular in IC Form
● 11.2 dBf (2.0uV) Sensitivity and 70 dB Selectivity
● Long, FM-Linear Tuning Dial
● Universal—Joint AM Bar Antenna
199.95 ea.

AKG PHONO CARTRIDGES



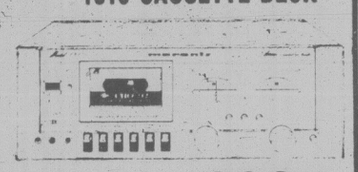
P6E 32.50
P8E 82.50

TEAC A-303 CASSETTE DECK
Cassette deck technology has become synonumous in the past few years with the continuous advance and development of audio equipment. TEAC has contributed in large measure to every facet of this progress — from transport systems of meticulous accuracy to highly refined electronics packages which improve the quality of the sound you hear. The versatility of the format, too, has been widened by a variety of features. Recording and listening to cassette tapes has become vastly more sophisticated — but not more complicated. The A-303 is a deck offering all of the essential advances, as well as the reliability built into every TEAC product. The A-303 — a worthy heir.



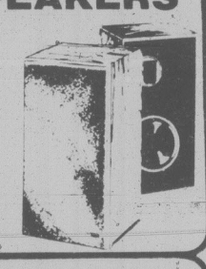
INCLUDING 60.00 WORTH OF MAXELL TAPE
449.95

marantz We sound better. 1810 CASSETTE DECK
We've provided all the features you demand including a Dolby Noise Reduction system to deliver outstanding signal-to-noise ratio performance. A record/playback head that's made from super-hard permalloy material, the same material we use in the very best Marantz Cassette Deck to ensure low phase distortion and up to 10 times more life than an ordinary magnetic head. The DC Motor Transport System assures rock-stable tape speed and low wow and flutter.



239.95 ea.

ESS LS 8E SPEAKERS
Sound as clear as light.
Is both a choice and a statement. The choice: to continue ESS's tradition of excellence: to trim costs not by sacrificing performance but by omitting "extra" cosmatics and controls. The statement: this line of loudspeakers is designed by these who recognize and demand it.



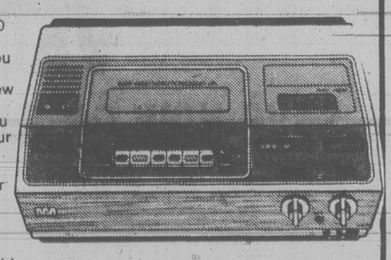
179.95

Dual CS-504 TURNTABLE
SEMI-AUTOMATIC
The operation of the CS504 tonearm has been carefully thought out to assure exceptional protection to the stylus and records. To begin play, you can confidently lift the tone-arm from its resting post, move it to the record and then release it. The tonearm won't drop to the record, but will remain suspended safely over it until you flick the cue-control lever. And you don't have to remember to set the cue-control in the up position — that's done for you at the end of each play when the tonearm returns to its resting post and the motor shuts off. Automatically.



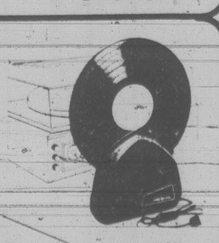
199.95

RCA VIDEO CASSETTE RECORDER
Selectavision
The RCS VCT 200 Video Cassette Recorder gives you up to 4 hours of recording. Two new shows on at the same time and you can't make up your mind? Watch one and recored the other! One of your favorite movies scheduled this spring? Record it and watch it whenever you wish! Won't be home for the hockey game? Record it and watch it later with the built-in timer. With RCS SELECTAVISION YOU CONTROL TV. IT DOESN'T CONTROL YOU!!!



1099.95

vac o rec
Vacuum cleans and reduces Static automatically Safely . . . in seconds. Soft, resilient, natural mohair brushes reach deep into grooves to gently, safely loosen and lift damaging microdust particles. Vacuuming immediately removes dust, but reduces static electricity, reduces dust-attracting electro-magnetism to near neutral voltage. Vac-O-Rec cleaned records play with original fidelity.



FROM 32.95

3-31

THE HOME OF HIGH FIDELITY
a&b sound
641 YATES STREET VICTORIA
385-1461
HOURS:
MON.-WED. 9:30 a.m.-6:00 p.m.
THURS. and FRI. 9:30 a.m.-9:00 p.m.
SATURDAY 9:30 a.m.-5:30 p.m.

CLC An NDP Cost?

OTTAWA (UPC) — Canada's Chief Electoral Officer said Thursday he will question the close affiliation of Canadian Labor Congress President Dennis McDermott and the New Democratic Party to determine whether the NDP has to add the labor leader's campaigning to their election expenses.

"This is a very grey area," Jean-Marc Hamel told reporters during a briefing on the May election. "My first reaction is that this is an authorized election expense and does not have to be accounted for — but I am saying that with all due reservations.

"There is no cost to Mr. McDermott making a speech with Ed Broadbent (The NDP leader) but I will have to look at each of these cases closely because the act needs some tightening up in these areas."

The Election Act stipulates that there is freedom of speech and recognized groups can become involved in public issues. Organized groups can also run paid political ads.

However, the parties must declare the salaries of all workers unless the campaigning is done by volunteers or workers on holidays.



CAMPAIGNING through Saskatchewan, Prime Minister Trudeau arrived in Saskatoon with Transport Minister Otto Lang Thursday evening. After campaign speeches there, he went to North Battleford, then Edmonton.

Campaign on in Ernest: Leaders Swap Swipes

Canadian Press

Early heat developed Thursday as the campaign for the May 22 federal election started in ernest, only four days after Prime Minister Trudeau called it.

Liberals, Conservatives and a New Democratic Party premier were drawn into the continuing fight over provincial control of resources.

The prime minister, who has been calling for strong central government to protect Canadians from selfish actions of resource-rich provinces, met charges of divisiveness from Saskatchewan Premier Allan Blakeney.

Joe Clark set off on his first election campaign as Progressive Conservative leader with a pledge to work with the provinces and the statement that 'a central issue in the election campaign will be leadership.

Liberals said that a main target for Trudeau is Alberta Premier Peter Lougheed. Clark announced without apology that he is a friend of Lougheed.

New Democratic Party Leader Ed Broadbent swiped at both the Liberals and the Conservatives, said a major issue of the campaign is the need for an industial strategy put together with thorough federal-provincial co-operation and said the Liberal election slogan — a Decade of Development — should be a Decade of Drift. He called Clark Mr. Gas and said the Tory would do as the multi-national petroleum companies say he should.

Trudeau, who strongly pressed the Liberal line that unity is a major issue in the campaign — and implied it would be treason to think otherwise — singled out Saskatewan and Alberta for criticism in Toronto.

He said those provinces don't want the federal government to have the power to adminster the country for the benefit of all Canadians.

Blakeney was asked for comment and said a man who wants to be prime minister should not set region against region.

Transport Minister Otto Lang, seeking re-election in Saskatoon, told a reporter that Blakeney misunderstood Trudeau. He said the federal government wants to make sure it can make Canada's resourses available to all Canadians in times of energy crisis. It had no thought of taking away the resource financial benefits from the province. But he said Lougheed would not give the federal government any say in resources under any circumstances.

Clark noted that Trudeau criticized his friendship with Lougheed. He said a Conservative government would work with the provinces and avoid the confrontation of the Trudeau era.

The government wanted to develop the resources of areas such as Thunder Bay.

Clark was speaking to an enthusiastic crowd in a region that voted solidly Liberal in the last election. He then flew to Toronto. Trudeau flew to Saskatoon from Toronto and spends today in Saskatchewan and Alberta which has but four Liberal MPs.

Broadbent spoke at York University, where he was professor of political science before he was elected to the Commons ion 1968.

He was to spend the day in his constituency of Oshawa, Ont., and St. Catharines.

Broadbent called for broad federal-provincial cooperation in achieving five-year development plans. Development of these plans would take parliamentarians past the usual budget debates into new areas.

ELECTION 79

Margaret Stays Out

TORONTO (UPC) — Margaret Trudeau said today she does not intend to make any personal appearances in Canada to promote sales of her book *Beyond Reason* because of the federal election campaign.

The estranged wife of Prime Minister Pierre Trudeau, who is now campaigning for re-election May 22, said the decision was hers alone.

"I have made this decision without pressure from any persons or parties and because of my concern that to do so may divert the attention of the media and electorate from the issues before them."

12 Parties Possible

OTTAWA (CP) — There is a possibility of 12 parties running candidates in the May 22 election, said Chief Electoral Officer Jean-Marc Hamel Thursday.

At the time of his statement, only six parties had officially registered. These were the Liberal Party of Canada, the Progressive Conservative Party of Canada and the New Democratic Party, the Communist Party of Canada and the Marxist-Leninst Party.

The remaining six parties which could participate are the Canada Party, the Parti Rhinoceros the Libertarian Party of Canada, the United Provincials National Party of Canada, the National Reform Party and the Union Populaire.

The Union Populaire is a Quebec separatist party, not officially associated with the Parti Quebecois.

The Montreal-based Parti Rhinoceros is an anarchist group which has participated in several federal elections.

TO SKATE IS GREAT!
Recreation, Oak Bay

GORGE ROAD
Garden Centre
"To Please People Makes Us Happy" 383-0744
Plant Small Fruits Now! Strawberries, Blueberries, Grapes, Raspberries, Gooseberries.
WE NOW HAVE ASPARAGUS
● Shade Trees
● Flowering Trees
GLADIOLI DAHLIAS PEONIES
Fruit Trees
Cherries, Peaches, Apricots, Nectarines, Plums, Pears.
Seeds Galore!
SEED POTATOES
ONION SETS and MULTIPLIERS
(Green Onions)
Visit our Tropical Plant Section Soon.
475 GORGE RD. EAST
(Next to Revelstoke, formerly Stewart & Hudson)
3-31

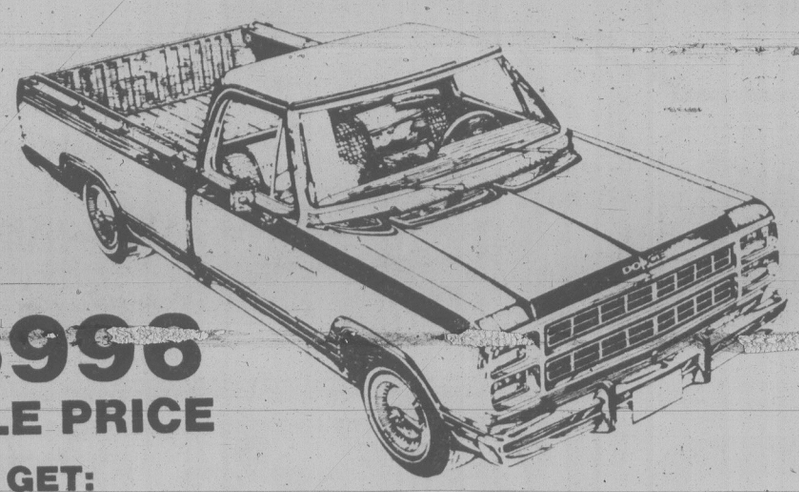
McDonald Supply Ltd.
SPRING APPLIANCE VALUES
SAVE NOW ON G.E. MATCHING PAIR
G.E. 30" Self Clean OVEN RANGE in Almond Shade. ONLY $599.00
G.E. Family Size 17 cu. ft. FROST FREE REFRIGERATOR in Almond shade. ONLY $669.00
CHARGEX VISA master charge
● Ranges ● Refrigerators ● Washer-Dryers ● Dishwashers ● Wall Ovens ● Cook Tops
McDonald Supply Ltd.
OPEN 8:30-5:30 MON.-SAT., FRI. NIGHT TILL 9:00
370 GORGE ROAD EAST 386-6745
● Microwave Cooking Class ● Microwave Ovens ● Microwave Accessories
3-31

LINK
OPEN SUNDAY 10-3:30 p.m.
JOIN US
CUBBON LINK
in the fight against inflation
GOOD NEIGHBOR
ROUGH FIR 8' SECTIONS
4' 2.89 run. ft.
5' 3.59 run. ft.
6' 3.99 run. ft.
FENCING
INCLUDES POSTS, RAILS, BOARDS and GALVANIZED NAILS
DUCAN SPECIAL!
SUNDECK COATING
Limited Supply — Act Now!
1 gal. Hypalon 11.50
1 gal. Tufdek 13.50
2½ gal. Hypalon 28.75
2½ gal. Tufdek 33.75
COLWOOD STORE ONLY
FENCING SPECIALS
½x6 CEDAR BASKETWEAVE LIN. FT. 12¢
4x4 ROUGH YELLOW CEDAR POSTS LIN. FT. 39¢
1x6 M/R ROUGH FIR FENCING LIN. FT. 15¢
STURDI-CRAFT BOOKCASES SHELVING DESKS, ETC. 30% OFF
PICNIC TABLES You Assemble 32.95 2x6 S4S CEDAR
CEDAR PLANTERS • CEDAR FLOWER BOXES • Good Selections
GARDEN STAKES 4' & 8' ONLY 3¢ LIN. FT.
2'x8' PLASTIC LAMINATE COUNTER TOPPING Red Label Special 8.99 ea.
OUTDOOR EXTENSION CORDS 50' .. 4.99 ea. 100' .. 8.79 ea.
RADIAL ARM Dewalt #740 $297 INCLUDING STAND
TABLE SAW #10 NATIONAL $152 INCLUDING STAND COLWOOD STORE ONLY
CITATION VANITY CABINETS 30% OFF
WESSON STAINLESS STEEL SINK Double with ledge 54.95 ea.
FREE COFFEE! SUNDAYS
All Items Not Exactly as Illustrated.
PRICES EFFECTIVE MAR. 30 — APRIL 6
inCOLWOOD 2650 Nobhill Rd. 474 1281
onCOOK 1720 Cook St. 384 8181
STORE HOURS 8 A.M. 5:30 P.M. MON.-SAT.
EFFECTIVE MAR. 23-MAR. 30
Open Sunday 10-3:30 P.M.
3-31
LINK CUBBON IN COLWOOD LINK CUBBON IN COLWOOD LINK
CUBBON ON SALTSPRING CUBBON IN COLWOOD CUBBON ON COOK

WE THOUGHT YOU SHOULD KNOW...

SAVINGS

1979 DODGE D100 PICKUP

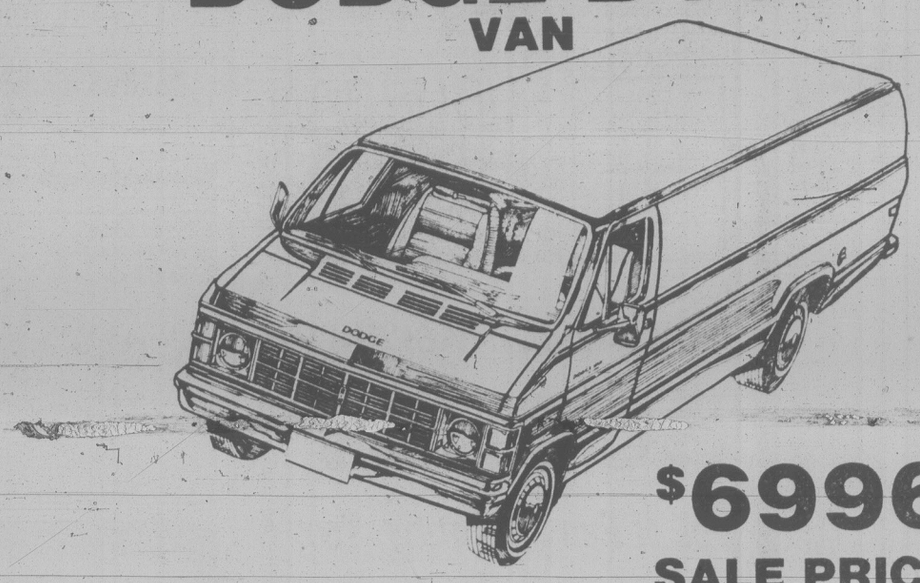


$6998 SALE PRICE

YOU GET:

- ★ 318 Cu. In. V-8
- ★ Automatic
- ★ Exterior Sound Control
- ★ AM Radio
- ★ Rear Bumper
- ★ Tool Storage Box
- ★ Power Steering
- ★ Two-Tone Paint
- ★ Radial Tires
- ★ 131-Inch Wheel Base
- ★ Wheel Covers
- ★ Quad Rectangular Headlights
- ★ Carpeting
- ★ Stock No. 6340

1979 DODGE B100 VAN



$6996 SALE PRICE

YOU GET:

- ★ 225, 6 Motor
- ★ Automatic
- ★ Door Glass Pac
- ★ Exterior Sound Control
- ★ Radial Tires
- ★ Convenience Pac
- ★ Vinyl Bucket Seats
- ★ 109-Inch Wheel Base
- ★ Stock No. 6355

PREMIUM USED VEHICLES . . . ALL MAKES . . . ALL MODELS

FORD '70
FUTURA STATION WAGON
V-8, automatic, power steering, power brakes, radio.
Stock No. 10581
$1492 SALE PRICE

FORD '70
MAVERICK 2-DOOR HARDTOP
6-cylinder standard, radio.
Stock No. 21311
$1591 SALE PRICE

DODGE '73
D300 CREW CAB
V-8 motor, 4-speed
Stock No. 83501
$1991 SALE PRICE

TOYOTA '71
COROLLA 2-DOOR
4 cylinder, automatic, radio.
Stock No. 50481
$1091 SALE PRICE

PLYMOUTH '73
VALIANT SEDAN
V-8, automatic, power steering, radio.
Stock No. 84491
$2691 SALE PRICE

MAZDA '73
RX3 STATION WAGON
4-speed, AM/FM cassette.
Stock No. 83541
$1591 SALE PRICE

CHRYSLER '73
NEWPORT SEDAN
V-8 automatic, power steering, power brakes, radio.
Stock No. 85201
$2494 SALE PRICE

AMC '74
GREMLIN 2-DOOR
V-8, 4-speed, power steering, radio.
Stock No. 84191
$1591 SALE PRICE

DODGE '74
MONACO 4-DOOR HARDTOP
V-8 automatic, power steering, power brakes, radio, air conditioning.
Stock No. 83042
$2491 SALE PRICE

FORD '74
MAVERICK 4-DOOR
6 cylinder, automatic, power steering, radio.
Stock No. 83552
$2491 SALE PRICE

FORD '74
PINTO 2-DOOR
4-cylinder automatic, radio.
Stock No. 84151
$1991 SALE PRICE

AMC '75
PACER X 2-DOOR
6-cylinder, 3-speed, radio.
Stock No. 83751
$2696 SALE PRICE

CHEVROLET '76
NOVA 2-Door Hatchback
V-8 automatic, power steering, power brakes, radio.
Stock No. 83301
$4495 SALE PRICE

MERCURY '77
COMET 4-DOOR SEDAN
V-8 automatic, power steering, power brakes, radio, vinyl roof.
Stock No. 8442
$4792 SALE PRICE

PLYMOUTH '77
ARROW G.S.
4-cyinder automatic, radio, bucket seats, tape stripes.
Stock No. 8379
$4494 SALE PRICE

PLYMOUTH '78
VOLARE SEDAN
6-cylinder automatic, power steering, power brakes, radio.
Stock No. 8303
$5292 SALE PRICE

CHEVROLET '78
CAPRICE CLASSIC SEDAN
V-8 automatic, power steering, power brakes, radio, air tilt.
Stock No. 8425
$5995 SALE PRICE

DODGE '78
MAGNUM XE 2-DOOR
V-8 automatic, power steering, power brakes, radio, air tilt — cruise.
Stock No. 8444
$7666 SALE PRICE

ENSIGN

NEW AND USED CARS
YATES AT COOK

CHRYSLER PLYMOUTH
NEW AND USED TRUCKS
QUADRA at CALEDONIA

386-2411

Dracula Really Out of Coffin

Scott's World

By VERNON SCOTT
United Press InternationaL

HOLLYWOOD — Count Dracula is alive and thriving — as he has been for the past 512 years — although he is more visible than ever.

The blood-sucking vampire is the subject of a Broadway play, a television series and two motion pictures after years of lying dormant in his coffin with only occasional forays into activity since 1931when *Dracula* became a hit movie.

Hungarian-born Bela Lugosi proved that if a movie actor plays a single role brilliantly once in his life he will become forever associated with the characterization.

The white-faced, gimlet-eyed Lugosi played Dracula in a serious vein only once, 18 years ago. At his death in 1956 his obituaries inevitably tied him to the weirdo Transylvania vampire.

Actually, Lugosi played Dracula twice, the second time in a 1948 turkey titled *Abbott and Costello Meet Frankenstein.*"

He did, however, play all sorts of middle European vampire types in the '30s and '40s, wearing a flowing cape, black suits, fangs and red-rimmed eyes. He eventually became a drug addict and died in near obscurity.

Dracula was revived somewhat in a dozen English horror films, most of which starred Christopher Lee. John Carradine once assayed the role as did David Niven, playing an aging Dracula. There was even a black version of the bloodthirsty count in *Blacula.*"

George Hamilton will soon be seen as Dracula in *Love at First Bite.*

Roul Julia stars in the Broadway *Dracula* from which a movie is being made starring Frank Longella in the title role and Laurence Olivier.

Most visible Dracula at the moment is Michael Nouri, who portrays the kooky Count in *The Course of Dracula,* a weekly 20-minute segment of NBC-TV's *Cliffhangers.* It may become an hourly series next season.

Nouri, whose family comes from the Middle East — "My father was born in Baghdad" — is handsome, friendly and 34 years old. He looks more like a leading man than the Balkan nobleman jugular freak.

Dracula was the brainstorm of Bram Stoker, an English novelist who wrote the Gothic horror story of the 19th century.

Nouri read the old book before accepting the role. It scared him enough to convince him he could play the role in the TV series.

"It's a very compelling story," Nouri said. "And I guess it really got to Lugosi. He was so much into the part that I understand he was buried with his cape on. But that won't happen to me.

"The way I see it, Transylvania is sort of the Appalachia of Romania. And God knows Dracula had a problem about turning into a vampire bat. So I sort of play the part fang-in-cheek.

"He's the hero of the show, so I do my best to make him sympathetic. It's no easy task to make a guy look good who lures beautiful women into his lair so he can suck the blood from their necks.

"You have to see him as a tragic figure who destroys the object of his loves."

Nouri's Dracula is as susceptible to religious symbolism and daylight as was Lugosi, and heaven help him should anyone show up with a wooden stake while he's grabbing a few Zs in his coffin.

A crucifix or a few drops of holy water terrify the count who is destined to live forever providing he can escape the trappings of Christianity.

"We try to avoid the camp aspect involved in the cliff-hanger format," Nouri said, "and play Dracula seriously as they did in the old movies.

"Before starting the show I saw several 'Dracula' pictures. Christopher Lee was my favorite in the role. But Lugosi was in a class by himself. He originated the role as far as I'm concerned.

"We've focused our stories on the tragic curse of Dracula rather than the fangs. He is a man who has been in a predicament for more than 500 years. He cannot be exposed to sunlight and he is destined to drink blood to exist.

"We try to have serious things going in an absurd context. Our aim is to have viewers feel sorry for this man.

"There's a certain sex appeal about Dracula for women viewers. He never attacks his victims. He lures them into his own quarters. They come to him of their own volition. He is very cool and laid back.

"When I walk into a restaurant or other public places, a lot of women recognize me and show me their throats for laughs. And I get letters from ladies telling me I can bite their necks any time.

"The popularity of Dracula is really the element of fear which both attracts and repulses people. Most of us like to be shaken up and scared a little bit, especially by the bizarre and unusual.

"The role gives an actor an opportunity to pull out all the stops and I'm having the time of my life playing the old boy."

SUBURBAN
NEW 1979
How About Mercury
BOBCAT
Full of Fun . . . Thrifty, Too!

38 MPG HIWAY
24 MPG CITY
1979 BOBCAT 2-DOOR SPECIAL
With 4-speed manual transmission, duraspark electronic ignition system, rack and pinion steering, front disc brakes, cloth and vinyl bucket seats, mini-console, color-keyed carpeting, protective vinyl coating, whiteside wall bias-ply tires, electric rear window defroster, light group, protective body side moulding.
CHOICE OF 3
Bright Yellow Dark Jade Silver
Your Choice 4220.50
FORD Credit . . . FORD Service
MERCURY LINCOLN SUBURBAN Motors Ltd.
Marquis . . Monarch . . . Zephyr . . . Bobcat . . . Fiesta
Capri . . Cougar . . Ford Trucks . . Safe Buy Used Cars
DEALER Lic D000863A
3377 DOUGLAS at SAANICH RD. 386-6131

ROYAL OAK GARDEN CENTRE AND FLORIST
"for every bloomin' thing!"
OPEN 7 DAYS A WEEK
9-5:30 Mon. thru Sat.
10-5 Sundays
479-1116
ONION PLANTS READY FOR PLANTING NOW
Riverside and Fiesta, Spanish, Southport Red Globe Cooking, Canada Granite, Imp. Autumn Spice and Storage King. All excellent keepers. Also LEEK plants.
95¢ per pack
PANSIES
SUPER SWISS GIANT STRAINS
in reds, deep violet, bright blue, clear yellow, yellow with face, and mixed varieties of giant types.
VIOLAS NEW FOR 1979
"VIOLA PRINCE JOHN"
This is a delightful small yellow flowering Viola that covers itself in a mass of flowers. A perfect companion for "Prince Henry" (blue mauve). Toyland Mix, Blue and Apricot.
FIVE PLANTS FOR 95¢
SNAPDRAGONS
"THE BEST SELECTION IN VICTORIA"
Includes dwarf, medium and tall varieties and butterfly types. Snapdragons planted early make the best show.
28 varieties and types to choose from
9 PLANTS 89¢
WEEKEND SPECIAL
FLOWERING CRABAPPLE
varieties. These make one of the best ornamental trees with bright spring flowers and an abundance of small colorful fruit in the fall suitable for jelly or attracting bees to the garden. Reg. 12.95
WEEKEND SPECIAL 5.49
4456 SAANICH RD. in the Royal Oak Shopping Centre.
479-1116

Victoria Singles Happening
presents
SINGLES DANCE
March 31st
See our ad in Coming Events Column in this paper.

1635 Fort Street
just past Oak Bay Junction
598-8313
Rupert's Chalet
Central European and Canadian Cuisine
DINING ROOM
Open 5 p.m. to 10 p.m.
Wed., Thurs., Fri., Sat.
Closed Sunday
COFFEE HOUSE
Mon. and Tues., 9 a.m. to 5 p.m.
Wed., Thurs., Fri., 9 a.m. to 10 p.m.
Sat. 9 a.m. to 10 p.m.
Closed Sunday
RESERVATIONS 598-8313 Wed. to Sat.
After Hours: 388-4756 or 382-5972
3-31

AMATEUR ENTERTAINERS
WANTED
THE RED LION INN
385-3366
3366 DOUGLAS ST.
3-23

A Belfry Production
The Belfry Theatre 1291 Gladstone at Fernwood
NOW PLAYING!
Spokesong
"captivating! A play well worth seeing" — Clive Barnes, New York Post
Tues. to Sun. 8 p.m. Sun. Matinee 2 p.m.
On sale now at the Belfry, McPherson, Hillside & University Centre Box Offices Res. 386-6815
March 29th to April 14th

Felice's DINING LOUNGE
DINING ON THE WATERFRONT
Live Entertainment
MON. thru SAT.
MARLON
Performing for Your Enjoyment
FRI. and SAT.

FELICE'S PRESENTS A RARE TREAT!
ROAST PHEASANT
IN WHITE WINE AND GRAPES
FOR TWO 24.95
Dinner Includes:
Soup or Salad, Stuffed Potato, Fresh Vegetables, Garlic Bread, Baked Alaska, Beverage.
QUAIL in Black Cherries, Brandy and Port. Dinner Includes: Soup or Salad, Garlic Bread, Fresh Vegetables, Stuffed Potatoes, Beverage. 9.95
REGULAR MENU ALSO AVAILABLE
LIVE ENTERTAINMENT MON. THRU SAT.
PARKING AVAILABLE ON THE WATERFRONT
1218 WHARF ST. RESERVATIONS 385-4497

THE Arena
FRIDAY NIGHT
PARENT and TOT HOCKEY
7:00-8:00 P.M.
GUYS AND GALS SKATING
8:15-10:00 P.M.

Deep Cove Chalet

OPEN FOR LUNCH and DINNER
656-3541 11190 Chalet, Sidney
5 Mins. from Swartz Bay & Airport
RESERVATIONS APPRECIATED
3-2

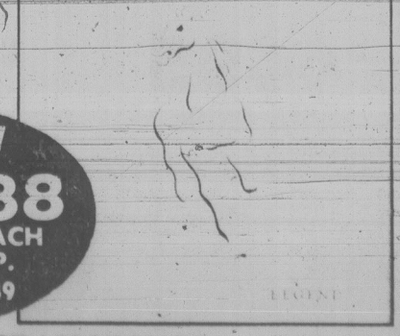
Colony MOTOR INN PRESENTS
VICTORIA'S POPULAR
BILL ZAALBERG

FROM 8:30 P.M.
IN THE LOUNGE


The Dutch Latch Restaurant
on Beautiful Malahat Drive
NEW—SALAD BAR
We have added to our Menu a Great New Salad Bar to be included in our regular Dinner or Luncheon Menu
1979 1980
Open Daily from 8:30 a.m. - 7:30 p.m.
CHARGEX — MASTERCHARGE

Kelly's RECORDS & TAPES
"CLAUDJA BERRY"


MOLLY OLIVER · MOLLY OLIVER
NOW $3.88 EACH LP.
TAPES $5.99
LONDON
"STEELY DAN"
BEST OF $8.99 $9.99
CAN'T BUY A THRILL $3.88 $5.49
COUNTDOWN TO ECSTASY . $3.88 $5.49
PRETZEL LOGIC $3.88 $5.49
KATY LIED $3.88 $5.49
AJA $3.88 $5.49
GRT


"AMAZING RHYTHM ACES"
STACKED DECK
TO STUFFED TO JUMP
TOUCAN DO IT
BURNING THE BALLROOM DOWN
AMAZING RHYTHM ACES
GRT
NOW $3.88 EACH LP.
TAPES $5.49
"POCO"
HEAD OVER HEALS
ROSE OF CIMARRON
INDIAN SUMMER
LEGENDS
GRT
NOW $3.88 EACH LP.
TAPES $5.49

WHILE SUPPLIES LAST / MARCH 30 — APRIL 5.
Kelly's Stereo Marts
728 Yates St.
388-5502
Open Weeknights 'til 9 p.m.

AUDUBON WILDLIFE FILM NIGHTS
Friday and Saturday, March 30 and 31
NEWCOMBE AUDITORIUM
British Columbia Provincial Museum
(south entrance off Superior Street)
Time: 8:00 p.m.



"GRASSROOTS JUNGLE"
Personally narrated by Fran Hall
Admission: —Tickets on sale at door—
Adults: $1.75
Golden Age and Students: $1.25



Sponsored by Victoria Natural History Society and British Columbia Provincial Museum.

NASHVILLE, B.C.
The Big Cabaret
Featuring
HOMEBREW
Fri. and Sat.
9 p.m.-2 a.m.
ERNIE FULLERTON
For Your Dining Pleasure 7-9
2915 DOUGLAS ST. INGRAHAM HOTEL 385-6731

MOIRA ANDERSON in



a Scottish Fancy

All-Star Cast Including:
● Hamish Imlach ● The Cape Breton Fiddlers
Monday, April 9th — 7:00 and 9:30 p.m.
McPherson Playhouse
Tickets at Box Office — $7.50, $6.50, $5.50
Also At: Beban Park, Nanaimo
Saturday, April 7 — 8:00 p.m.
$7.50, $6.50

ALLEN HOUGHTON presents

KAIN, AUGUSTYN, DITCHBURN
6 Canadian classical ballet superstars in
BALLET REVUE
programme variations each performance — from Sleeping Beauty, Swan Lake to new, original works.
McPherson Playhouse — May 13
(Mother's Day — 2 p.m. and 8 p.m.)
Mon., May 14 and Tues., May 15 — 8 p.m.
Tickets: McPherson Playhouse and Hillside Mall — $10.50, $9.00 and $8.00.
HEAVY ADVANCE SALES — GOOD SEATS STILL AVAILABLE
Co-sponsor: SEARS TRAVEL SERVICE — service, experience dependability — 3190 Shelbourne — Tel. 595-3622

ALLEN HOUGHTON presents

FROM BACH TO SCOTT JOPLIN . . .
FROM RENAISSANCE TO RAGTIME!
THE CANADIAN BRASS
The Marx Brothers of Brass



Sassy and irreverent . . . boundless energy and enthusiasm, matchless technical skill . . . first rate musicianship.
"Brilliant virtuosity . . ." New York Times
"One of the world's great ensembles," Washington Post
ROYAL THEATRE
SAT., MARCH 31 — 8 P.M.
Tickets $8.50, $7.50, $6.50 ($1.00 off students and OAPs).
McPherson Playhouse and Hillside Mall.
Co-sponsored by:
PEMBERTON HOLMES LTD.

Smitty's VICTORIA
YOUR FAMILY RESTAURANT

In addition to our already great family menu, we now have
- BACON BURGER
- SPANISH BURGER
- CHILE BURGER
- HAWAIIAN BURGER

All include cole slaw and french fries. A meal in itself.
YOUR CHOICE FOR ONLY **$2.95**

BOTH LOCATIONS:
850 Douglas St. 383-5612
1150 Government 383-6121
Smitty's VICTORIA

北京酒家
THE PLACE FOR AUTHENTIC CHINESE FOOD
OPEN MON.-THURS. 5 p.m.-1 a.m.
FRI. & SAT. 5 p.m.-2:30 a.m.
SUN. 5 p.m.-10 p.m.
FREE DELIVERY within 6 mile radius
PHONE AFTER 4:30 — 386-3633 for reservations, 385-5521 free delivery



PEKING HOUSE
RESTAURANT
1706-8 Government St.
Visa, MasterCharge, American Express

Smitty's
COLWOOD
1752 Island Hwy.,
Opp. Rec. Centre
478-6212

Why not drive out to COLWOOD and try our Breakfast Special . . .

2 eggs
Bacon
Hashbrowns
and toast
$1.75
Served until 12 noon daily

OR . . . *Our Brunch Menu served Sat. and Sun. until 3 p.m.*

EGGS BENEDICT	$3.25
SHRIMP OMELETTE	$3.50
RANCHERS BREAKFAST	$3.50
MIXED GRILL	$6.50

IN COLWOOD Smitty's

GOOD FOOD . . .
GOOD MUSIC . . .
TUESDAY to SUNDAY
FROM 4:30 p.m.



Make your dinner selection from our seven special Schnitzels or our exciting International menu. Enjoy personalized music Friday and Saturday nights.

EARLY DINERS, LIGHT DINNER SPECIALS
SERVED FROM 4:30 to 6:00 p.m. TUES. to SUN.
Your choice of: Chicken Paprika, Cabbage Rolls, Hungarian Sausages, Wiener Schnitzel, Roast Beef Dinner, 5-oz. (140 grams) Beef Tenderloin.
YOUR CHOICE **$4.75** PER PERSON
DINNERS INCLUDE:
Our popular Hungarian Goulash or Borscht Soup or Tossed Green Salad and Sour Dough Loaf.

GEORGE ACS Hungarian Village RESTAURANT
1550 CEDAR HILL CROSS RD. (AT SHELBOURNE)
RESERVATIONS 477-3023
OPEN 6 DAYS A WEEK
DINNER Tues. to Thurs. 4:30 to 9:00
Fri. and Sat. 4:30 to 10:00
Sun. 4:30 to 9:00
LUNCH Tues. to Sat. 11:30 to 2:00
3-10

---

feelin' good about Kelly's

Kelly's STEREOMART GUARANTEES YOU . . .

THE LOWEST STEREO PRICES IN BRITISH COLUMBIA

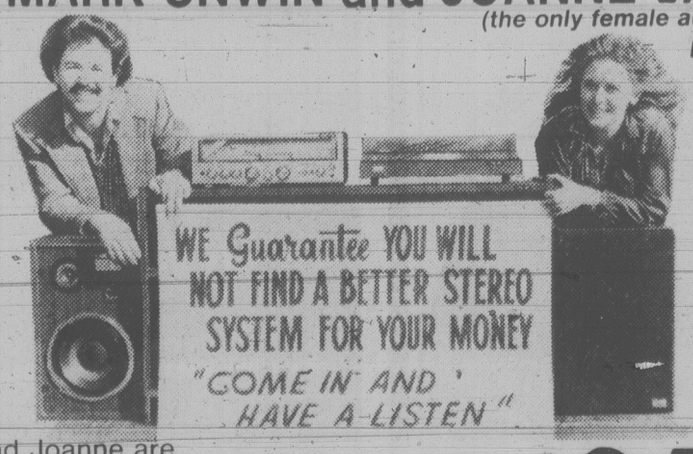
or . . .

WE WILL REFUND YOU THE DIFFERENCE IN CASH!!!

Anything bought from now until March 31st, 5:30 p.m. . . . if you find the same new equipment at a lower price anywhere in B.C. BEFORE MAY 1ST, 1979
WE WILL REFUND THE DIFFERENCE IN CASH UPON PROOF OF PRICE!!
YOU CAN ALWAYS COUNT ON UNBEATABLE CUSTOMER SERVICE AT KELLYS.

Kelly's Stereo Marts
728 YATES ST.
388-5502
OPEN WEEK-NIGHTS UNTIL 9 P.M.

Kelly's Stereo Marts PROUDLY INTRODUCES
MARK UNWIN and JOANNE JARVIS
(the only female audio sales person in Victoria)



Mark and Joanne are featuring this week a Super Package Buy
SANSUI G-3500 26w x 2
SANSUI SR-222
2 PROLINEAR STAGE 50's
Budget terms available
ALL FOR ONLY **$649.88**
COME IN AND SAY HELLO

Kelly's Stereo Marts
728 YATES ST.
388-5502
OPEN WEEK-NIGHTS UNTIL 9 P.M.

THE Arena
SATURDAY
FAMILY SKATING 10:00-11:30 a.m.
PUBLIC SKATING 2:30-4:00 p.m.

Arthur Murray's will teach you exactly what you want to learn!
Arthur Murray
715 YATES ST.
385-1476
11 a.m.-10 p.m. Mon.-Fri.

DANCING SATURDAYS
BIG BAND
SOUND OF GEORGE KRAELING
and his orchestra in the spacious Seaview Room. Dancing till 12:30 a.m. $8 a couple. Table res. 658-5224. 5109 Cordova Bay Rd.
Book your receptions, club functions in our fireside Ballroom.
McMorran's
3-24 60 years in '79

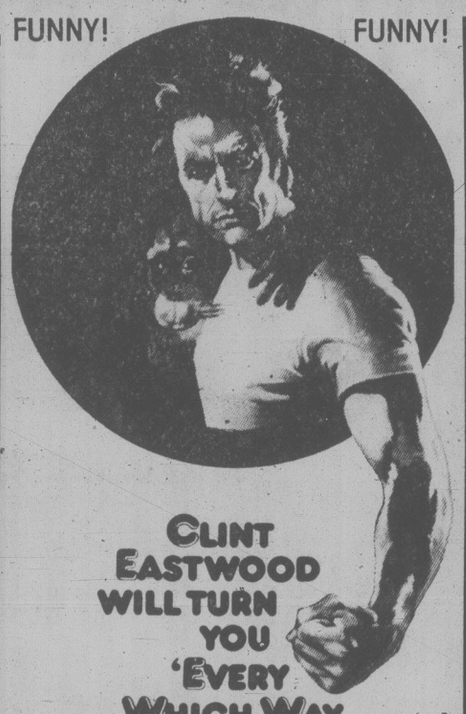
LIVE ON STAGE
LANGHAM COURT THEATRE presents
The Late Edwina Black
A who-done-it with a difference!
by
Wm. Dinne and Wm. Moram
Directed by:
JUTTA WOODLAND
THURS., MARCH 29 through SAT., APRIL 7
8:15 P.M.
Box Office at 805 Langham Court
OPEN 3:30 p.m.-7:30 p.m. Daily except Sundays
PHONE FOR RESERVATIONS 384-2142
Tickets $4
(Mon. through Thurs. only: Students & Senior Citizens $2)
Presented by The Victoria Theatre Guild

Gesser Enterprises Inc. presents
LES BALLETS TROCKADERO DE MONTE CARLO
THE HILARIOUS, ALL-MALE SATIRICAL DANCE COMPANY!



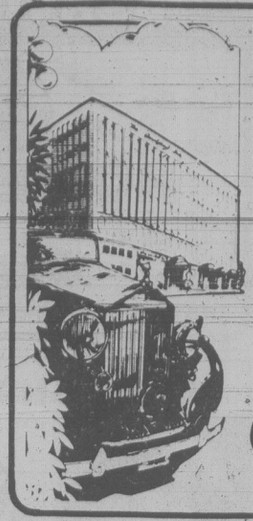
TONIGHT 8 P.M.
ROYAL THEATRE
Tickets now on sale $10, $8, $6
Arena Box Office and Hillside Mall
3-18

HELD OVER 15TH AND final week
FUNNY! FUNNY!



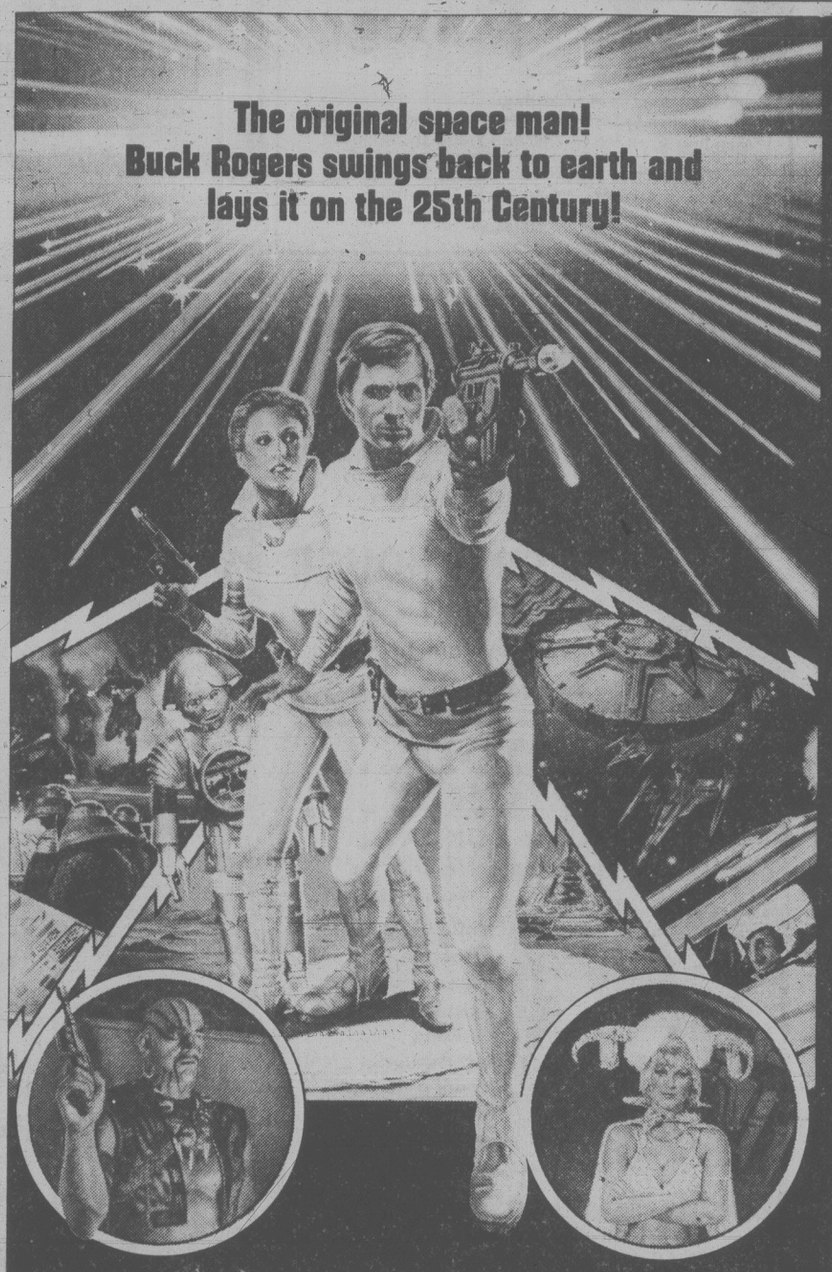
CLINT EASTWOOD WILL TURN YOU 'EVERY WHICH WAY BUT LOOSE'
MATURE
WARNING: Frequent Coarse Language (B.C. Director)
EVENINGS AT 7:00 and 9:00 P.M.
MATINEES SAT. & SUN. AT 1:30 & 3:30 P.M.
CHILDREN $1.25 ANYTIME
*9 p.m. Show Only Children not admitted unless with Parent or Responsible Adult
towne cinema
PHONE 382-5922 808 DOUGLAS IN NOOTKA COURT

Mt Everest
RESTAURANT AND DINING LOUNGE
WEEKEND SPECIAL
FRI. SAT. SUN.
ROAST BEEF DINNER
WITH YORKSHIRE PUDDING
Soup or Salad, Tea or Coffee, Dessert
$5.95
FULL DINING FACILITIES
Dinner Served from 5:00 to 8:00
Reservations Recommended
1241 GOVERNMENT ST. 3-31
Open Daily 8 a.m. to 10:30 p.m.
384-7200



BARBARA FISHER
SINGS
accompanied by
KARL ROESSINGH
TONIGHT THROUGH SAT.
8:30-12:30
IN THE CREPERIE
AT THE
Courtyard Inn
850 BLANSHARD ST., VICTORIA 3-30





"BUCK ROGERS IN THE 25th CENTURY"
"BUCK ROGERS IN THE 25th CENTURY" A GLEN A. LARSON Production
Starring GIL GERARD, PAMELA HENSLEY, ERIN GRAY, TIM O'CONNOR and HENRY SILVA as Kane
Written by GLEN A. LARSON & LESLIE STEVENS Executive Producer GLEN A. LARSON
Produced by RICHARD CAFFEY and LESLIE STEVENS Music by STU PHILLIPS
Directed by DANIEL HALLER A UNIVERSAL PICTURE
© 1979 UNIVERSAL CITY STUDIOS, INC. ALL RIGHTS RESERVED
GENERAL
odeon 2
780 YATES STREET
383-0513
MATINEES FRI., SAT., SUN. 1:30, 3:25, 5:15
NIGHTLY 7:15, 9:20
Children $1.25

NOMINATED FOR 9 ACADEMY AWARDS
HEAVEN CAN WAIT
Julie Christie Warren Beatty
NIGHTLY 7:00, 9:15
MATURE
COUNTING HOUSE 2
BROAD AT BROUGHTON
383-3434

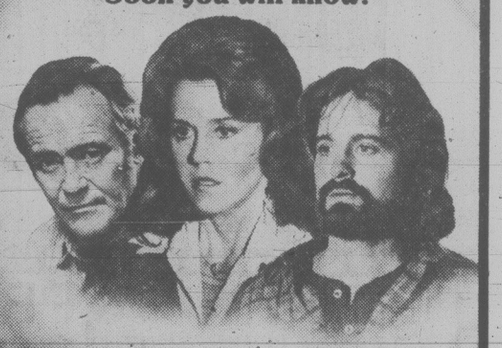


4 ACADEMY AWARD NOMINATIONS
"Same Time, Next Year"
Alan Alda
Ellen Burstyn
MATURE
Some Suggestive Scenes (B.C. Director)



COUNTING HOUSE 1
BROAD AT BROUGHTON
383-3434
NIGHTLY 7:00, 9:15

CANADIAN ODEON THEATRES
Today, only a handful of people know what "The China Syndrome" means... Soon you will know.



JANE FONDA
JACK LEMMON MICHAEL DOUGLAS
The China Syndrome
COLUMBIA PICTURES PRESENTS
A MICHAEL DOUGLAS / IPC FILMS PRODUCTION A JAMES BRIDGES FILM
JACK LEMMON JANE FONDA MICHAEL DOUGLAS
THE CHINA SYNDROME
Written by MIKE GRAY & T.S. COOK and JAMES BRIDGES
Associate Producer JAMES NELSON Executive Producer BRUCE GILBERT
Produced by MICHAEL DOUGLAS Directed by JAMES BRIDGES
"Somewhere In Between" by STEPHEN BISHOP
© 1979 Columbia Pictures Industries, Inc.
Columbia Pictures
"A thriller of extraordinary power & depth . . . Riveting entertainment —Alan Di Fiore CJVI
MATINEES SAT., SUN. 2:05, 4:20
NIGHTLY 6:45, 9:15
haida
808 YATES STREET
382-4270
MATURE
Occasional Coarse Language (B.C. Dir.)

The Waddling Dog Inn
Fine Food Dining Room

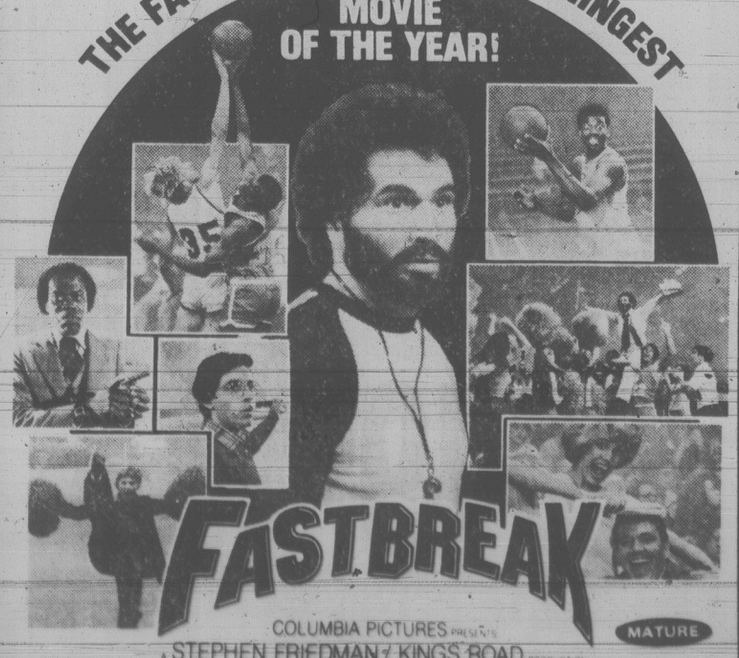


- Serving superb British cuisine
- Open 7 days a week
- Reservations
- The English atmosphere licensed premises
- British piano and dancing every Thursday, Friday and Saturday evening
- Buffet Lunch and Dinner

652-1146
AMERICAN EXPRESS, MASTERCHARGE, CHARGEX
PATRICIA BAY HWY. at Mt. Newton X, Saanichton

NEW LOOK AT
GEORGE'S BAVARIAN
DINING LOUNGE NOW OPEN
SATURDAY and SUNDAY
10 A.M. 'TIL 'BRUNCH' 2 P.M.
Offering You a Large Variety of Breakfast and Luncheon specialties, at ONLY $4.95
NOW OPEN 7 DAYS A WEEK
LUNCHEON, HOURS 11:30 A.M.-2:30 P.M. (Mon.-Fri.)
DINNERS, HOURS 5 P.M.-11 P.M.
SAT., SUN. BRUNCH 10 A.M.-2 P.M.
ENTERTAINMENT MON.-SAT.
1021 PANDORA AVE. Ample Free Parking 383-7121

THE FASTEST, FUNNIEST, WINNINGEST MOVIE OF THE YEAR!



"FASTBREAK"
COLUMBIA PICTURES presents
A STEPHEN FRIEDMAN / KINGS ROAD PRODUCTION
GABRIEL KAPLAN . FAST BREAK
MATURE
odeon 1
780 YATES STREET
383-0513
MATINEES FRI., SAT., SUN. 1:30, 3:20, 5:10
NIGHTLY 7:15, 9:15

Entertainment Guide

THE BUTCHART GARDENS — OPEN EVERY DAY OF THE YEAR — Gates now open 9 a.m. to 5 p.m.
THE BUTCHART GARDENS RESTAURANT — OPEN YEAR ROUND — Serving our own special garden lunches and scrumptious High Teas in the historic Butchart residence. Now open 10 a.m. to 4 p.m.
COFFEE BAR SERVICE — Always available.
SEEDS FOR SPRING PLANTING — Now is the time to purchase seeds from our wide selection — All packaged at the Butchart Gardens.
35 ACRES OF GARDENS — Fresh blooms of Spring — The Ross Fountains. An invigorating stroll through these majestically beautiful gardens followed by a lunch or a spot of tea combine for a fine Spring outing.

STRATHCONA HOTEL — British Columbia's largest night-life centre, 919 Douglas St., 383-7137. Featuring "THE OLD FORGE" Nightclub with live music of "THE BROTHERS FORBES AND FRIENDS." 3 Discotheques — "THE STING," "THE CUCKOO'S NEST" and "IVY'S" and a unique lounge called "BIG BAD JOHN'S" featuring Hillbilly atmosphere. Luncheon served daily in "THE STING" and lunch and dinner served in the "CUCKOO'S NEST."

CENTURY INN — ENTERTAINMENT PLUS!! "FORTY THIEVES DISCOTHEQUE" — Officially rated the Island's No. 1. Disco — Victoria's only total dance experience in an Uptown Cabaret atmosphere — Best Sound, Best Light & Fog Show, 3 rooms, free attendant parking. "OUR PUB" presents the best exotic dancing in town daily noon to 6 followed by Disco Dancing 'til midnight. Century Inn, Pandora at Government on Centennial Square, 383-1151

STEWARTS — presents dining with Louise Rose, lunch with George Essihos in Market Sq., 388-7021.

CHAUNEY'S RESTAURANT, 614 Humboldt St., (across from the Empress) — Thursday Night Concerts: 6-10 p.m. Mar. 15-22-29. BAROQUE MUSIC featuring La Confrerie Saint Julien. Res: 385-4512.

Israeli Upsets Korchnoi Bid

LONE PINE, Calif. (Reuter) — Vladimir Liberzon of Israel upset favorite Victor Korchnoi in the fifth round of the Lone Pine International Chess Tournament Thursday night.

Liberzon has five points and is tied with four other grands masters for first place.

Korchnoi, who defected from the Soviet Union and now lives in Switzerland, resigned following an adjournment after seven hours of play.

With his victory, Liberzon joins grand masters Florin Gheorghiu of Romania, Gennadi Sosonko of the Netherlands, Yugoslav Dragutin Sahovic and Anatoly Lein of the United States, in the top spot.

DANCERS TEEN DISCO
TONIGHT 'HOT LEGS' CONTEST
OPEN AT 7 P.M. FRI. & SAT.
DISCO AT ITS BEST
Fisgard St. (across from the Bay) Information: 388-4432

FRIDAY, SATURDAY NIGHT SPECIAL
SCHNITZEL CORDON BLEU WITH PEROGIES ..... $5.95 per person
INCLUDES OUR GREAT SALAD BAR OR HUNGARIAN GOULASH SOUP AND FRENCH BREAD
Tokaj Villa HUNGARIAN RESTAURANT
1122 YATES ST. 383-4732
AMPLE FREE PARKING OPEN MON. to SAT.
3-9

FOURTH & FINAL WEEK!
Hal Lindsey's Best-Selling Book is now an incredible film.
THE LATE GREAT PLANET EARTH
Ancient prophets predicted the end of the Earth ... in our life time
ORSON WELLES ... HAL LINDSEY
GENERAL
Free List Suspended
QUADRA
Quadra at Hillside 382-3370
NIGHTLY AT 7 and 9
(Box Office Opens 6:45)
Due to circumstances beyond our control, we cannot honor Shopping Spree coupons during this Special Engagement. We appreciate your indulgence and assure you we will be delighted to honor your coupons on subsequent engagements.
FOURTH & FINAL WEEK!

WEEKEND SPECIAL
Gondola pizza
RIBS
served with spaghetti and garlic toast
$4.95
Restaurant Pick-up and Delivery
Now . . . Open until 3 a.m. FRIDAY and SATURDAY
1015 FORT ST. 3-31 385-1448

The EASTGATE RESTAURANT
595-4632 1501-1503 Haultain St.
'Known for its Unique and Exotic Malaysian and Indonesian Cuisine'
is proud to announce the opening of
"The Oriental Food Mart & Gifts"
1497 Myrtle Street
Just one block from the Hillside Shopping Centre
Featuring:
- Fresh Produce
- Spices from around the world
- Oriental ingredients for Chinese, Malaysian and Indonesian Cooking
- Wicker Wear and Unusual Gifts

This store is designed exclusively to cater to the busy worker and executives. Phone orders accepted — to be picked up later, by the regular customers.

NORTH AVENUE IRREGULARS
FAMOUS PLAYERS theatres
What these ladies do to the mob is highly irregular!
starring WALT DISNEY PRODUCTIONS' The NORTH AVENUE IRREGULARS
EDWARD HERRMANN, BARBARA HARRIS, SUSAN CLARK, KAREN VALENTINE, MICHAEL CONSTANTINE and CLORIS LEACHMAN co-starring PATSY KELLY, DOUGLAS V. FOWLEY, VIRGINIA CAPERS and RUTH BUZZI Screenplay by DON TAIT Based on the Book by REV. ALBERT FAY HILL Co-produced by TOM LEETCH
Produced by RON MILLER Directed by BRUCE BILSON TECHNICOLOR® Released by BUENA VISTA DISTRIBUTION CO., INC. ©1978 Walt Disney Productions
GENERAL Children $1.50
CAPITOL 805 YATES ST. 384 6811
STARTS TODAY — Friday, Saturday, Sunday — Shows at 1:30, 3:10, 5:05, 7:00, 9:00 p.m.

Dustin Hoffman Vanessa Redgrave
On December 4, 1926, Agatha Christie, the world's greatest mystery writer, disappeared.
What may have happened during the next eleven days is far more suspenseful than anything she ever wrote.
"'Agatha' is a delight. . . the movie's mysteriousness casts a spell. There's real magic here." —David Ansen, Newsweek
"A lovely, touching film... a movie worth seeing... add to your list of things to do." —Rex Reed
"'Agatha' is complete with a Christie-like twist which promises to leave even the most devoted devotees of authoress Christie surprised." —Rona Barrett, ABC-TV
STARTS TONIGHT! Agatha
MATURE
First Artists presents A SWEETWALL PRODUCTION In Association With CASABLANCA FILMWORKS
DUSTIN HOFFMAN · VANESSA REDGRAVE
in "AGATHA" also starring TIMOTHY DALTON and HELEN MORSE · Photographed by VITTORIO STORARO, A.I.C.
Music by JOHNNY MANDEL · Song "Close Enough for Love" Lyric by PAUL WILLIAMS Music by JOHNNY MANDEL
Screenplay by KATHLEEN TYNAN and ARTHUR HOPCRAFT · Story by KATHLEEN TYNAN
Produced by JARVIS ASTAIRE and GAVRIK LOSEY · Directed by MICHAEL APTED
WARNING: Occasional nudity (B.C. Director)
OAK BAY 2184 OAK BAY AVE. 598 2213
Tonight at 7:05, 9:05 p.m.
Saturday Matinee 2:00 p.m. only
Golden Age $1.00

PLEASE NOTE: NO FILM SHOWINGS FRIDAY AND SATURDAY
SYLVIA KRISTEL IN Goodbye Emmanuelle
How far can you follow her?
ROYAL 805 BROUGHTON 383 9711
WARNING: Frequent sex and nudity (B.C. Director)
Sun. at 1:30, 3:20, 5:15, 7:10 and 9:10 p.m.

STARTS TONIGHT
SEAN CONNERY and LESLEY-ANNE DOWN
DONALD SUTHERLAND
THE GREAT TRAIN ROBBERY
United Artists
Gates 7:00 p.m. Show 7:30 p.m.
ADMISSION $3.50
BURT REYNOLDS in "THE END"
A comedy for you and your next of kin
TILLICUM DR-IN TILLICUM & BURNSIDE 382 7531
MATURE
WARNING: Occasional violence and suggestive scenes — Occasional religious ridicule and coarse language (B.C. Director)

One man's relentless chase!
One way to escape ..THE PASSAGE!
STARTS TONIGHT!
Emmanuelle and PASSAGE FILMS INC. present on behalf of THE GENERAL FILM COMPANY LIMITED
ANTHONY QUINN JAMES MASON MALCOLM McDOWELL
THE PASSAGE
RESTRICTED
WARNING: Brutal violence and sex (B.C. Director)
starring PATRICIA NEAL · KAY LENZ · MICHAEL LONSDALE · MARCEL BOZZUFFI · introducing PAUL CLEMENS and ROBERT RHYS
CORONET 838 YATES ST. 383 6414
Nightly at 7:05 and 9:05 p.m.
Matinees Sat. at 1:30, 3:25, 5:10 p.m.

End of 'Fish War' Sighted

WASHINGTON (CP) — An end to the "fish war" between Canada and the United States seems in sight with the signing of four agreements dealing with fishing rights and maritime boundaries Thursday.

Canadian and U.S. negotiators say they hope commercial fishermen who have been forbidden to enter the other country's waters since last June can resume normal operations by summer.

The main agreement sends a dispute over boundaries in the fish-rich Georges Bank in the Gulf of Maine off the East Coast to a five-judge panel of the International Court of Justice for binding arbitration. It is the first time the two countries have agreed to this novel approach for settling a disagreement.

Another agreement sets up a joint fisheries commission, staffed by members from each country, to handle management of stocks of fish and to resolve any problems that arise.

Two other agreements put into legal language previously-announced arrangements for the two coasts.

For example, Canadian fishermen are to be allowed to fish halibut off the Alaskan coast for two more years, while Americans can take groundfish off the B.C. coast for the same time.

The B.C. fishermen get two million pounds of halibut this year and one million pounds in 1980. The Washington fishermen get 3,250 tonnes of groundfish this year and next.

After that all reciprocal fishing off the West Coast is to end.

Still to be resolved are boundary disputes between the two countries on the West Coast off the Strait of Juan de Fuca between Washington State and B.C., off Dixon Entrance between B.C. and the Alaskan panhandle and in the potentially oil and gas-rich Beaufort Sea between Alaska and the Yukon.

The dispute arises from the declaration by Canada and the U.S. States of 200-mile fishing limits in 1977. Previously, each country claimed rights only for the area within 12 miles of its coast and the larger limits created overlapping boundaries.

In Vancouver, Jack Nichol, president of the United Fishermen and Allied Workers Union, said the so-called Juneau Treaty related to the halibut-groundfish catch was opposed by all industry representatives on the West Coast.

Federal Fisheries Minister Romeo LeBlanc had set up an advisory group with broad representation to help in the negotiations and the whole group unanimously opposed the treaty.

"It makes no sense to set up an advisory group and then go against their unanaimous opinion.

"It makes a complete mockery out of the whole thing."

Nichol said one aspect of the East Coast agreement that concerns his union is that it allows for third-party arbitration to decide controversial boundary issues.

The UFAWU believes that each party should negotiate with whatever clout they have without third-party intervention because otherwise there will be a compromise solution rather than either of the parties getting what is deemed justly theirs.

West Areas Gypped On Bus Service: Kahl

Colwood and Langford are being short-changed on bus services, Lyle Kahl, Esquimalt Socred MLA, said today.

"I'm concerned about the lack of adequate bus service compared to other areas in Greater Victoria," said Kahl. "We feel we aren't getting our fair share."

Kahl said Colwood and Langford are short on urban amenities, such as theatres, that are readily available in Victoria and consequently most residents have to travel a lot.

"There are a large number of kids out there hitchhiking all over the place and I've even seen senior citizens hitching," said Kahl.

He expects to meet Municipal Affairs Minister Bill Vander Zalm within the next week to 10 days to discuss the matter.

"What I'm asking for is a more equitable distribution of the bus service," said Kahl.

CORRECTION

In our advertisement Tuesday Times, March 27 and Wednesday Colonist, March 28, we offered a 4 cu. ft. wheelbarrow Model 093 for $18.95.

As this stock is not available, we apologize for any inconvenience to our customers.

REVELSTOKE

449 Gorge Rd. East 386-3211

3 Do Nut Franchisers Quit Their Affiliation

Financially-distressed Do Nut King Restaurants Ltd. has received another setback.

Its three franchise holders in the Victoria area have served notice on the company they want out.

Steve Mawdsley, manager of the outlet on Admirals Road, said today he and the other two managers, Joyce Foss at Elk Lake and John Rempel at Langford, handed in their notice of termination of a franchise agreement with the company earlier this week.

Mawdsley said the issue involves a breach of contract but would not elaborate.

The three, who intend to form their own company, removed their Do Nut King signs Wednesday and will hoist new Do Nut House signs next week.

Troubles in the Do Nut King operation surfaced two months ago when members of the RCMP commercial crime section raided the company's office and seized 50 boxes of records and documents.

Sgt. Steve Holotuk said today the investigation has only just begun and will take at least another five months.

He declined to comment on the nature of the probe. No charges have been laid.

Do Nut King president George Parkhurst was out of town and unavailable for comment.

Meanwhile, a representative of Can-Con West Holdings Ltd. of Vancouver is in Victoria looking into the possibility of taking over the company. A decision is expected to be made by April 15.

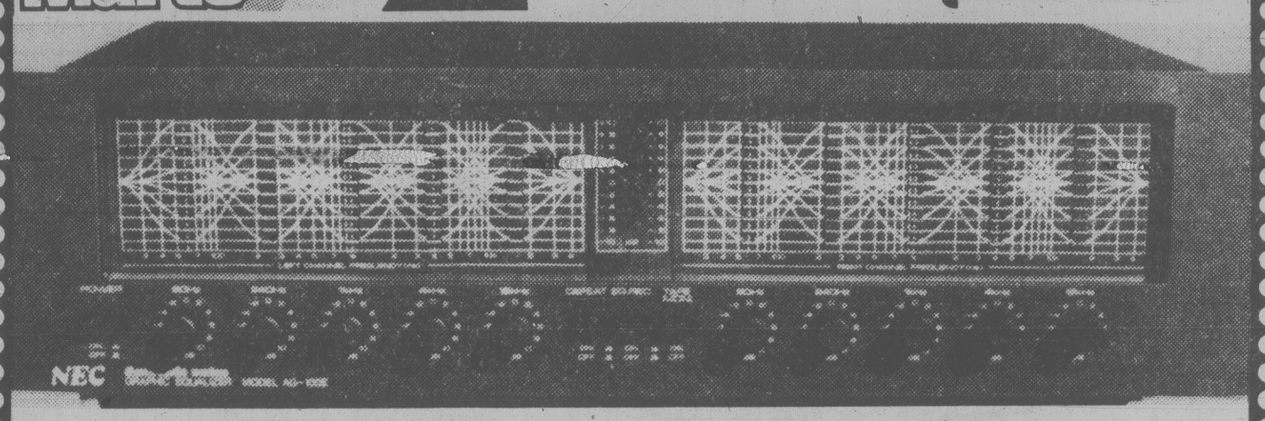
GAZZOLA TILE
1020 HILLSIDE
386-8551
8"x8" DECORATIVE FLOOR TILE 1.89 sq. ft.
Italian ceramic our specialty
3-17

3 ONLY FOR SALE
CHEVROLET CAPRICE CLASSIC



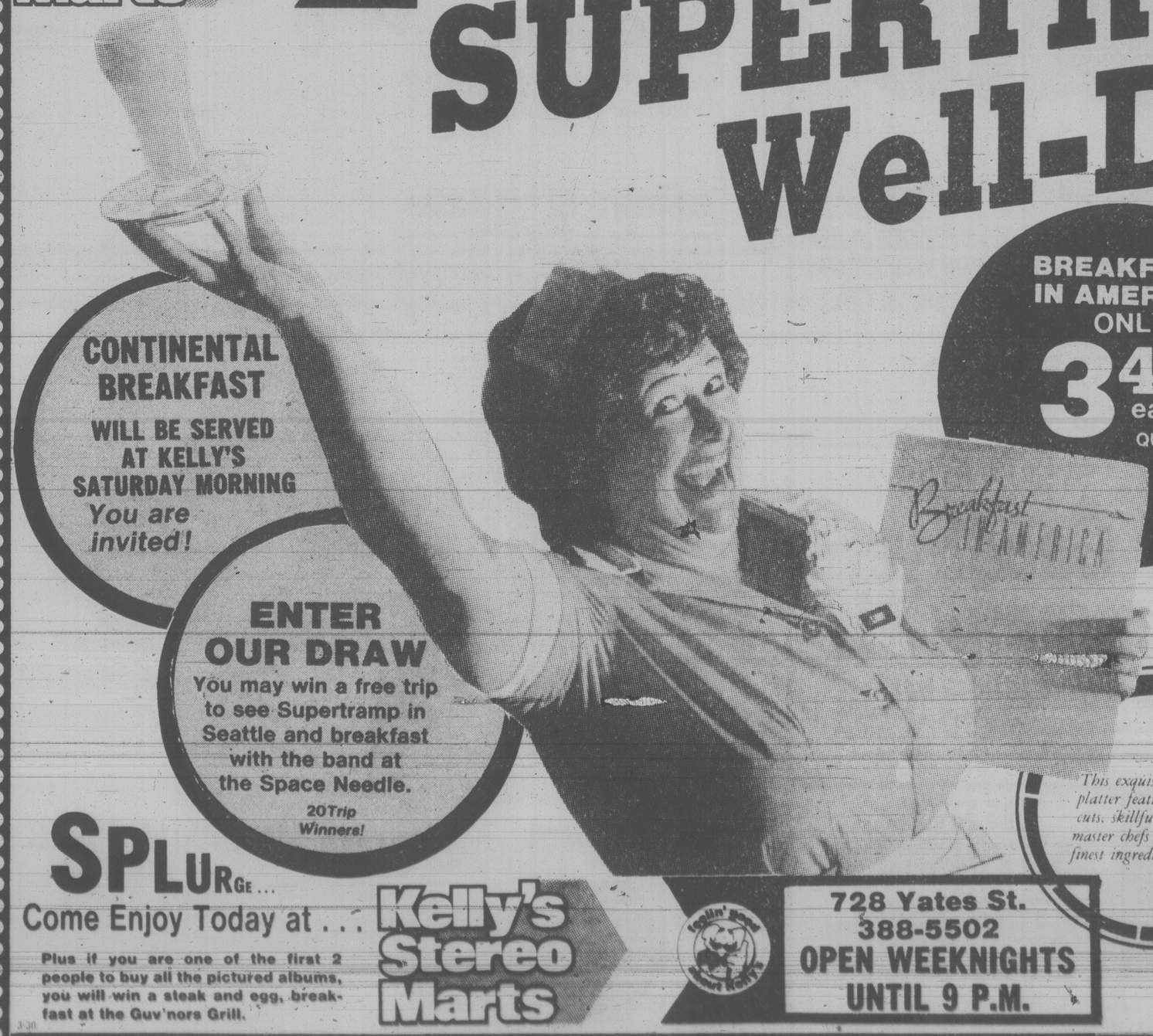
1978 with Power Steering, Power Brakes, Radio, 305 V-8, Automatic, only 33,581 km.
~~5495~~
INQUIRIES reduce to 5195
BUDGET RENT-A-CAR
3657 HARRIET 386-7715

Kelly's Stereo Marts
reelin' good about Kelly's
NEC AG 100E GRAPHIC EQUALIZER



A must for every stereo system to improve the quality of your sound 40-60%. Come in and listen to the difference.
NOW ONLY $299.88 Monthly Payment Available O.A.C.
Kelly's Stereo Marts
reelin' good about Kelly's
VICTORIA'S MUSIC STORE
CHARGEX VISA
728 YATES STREET
388-5502
OPEN WEEK NIGHTS UNTIL 9 P.M.
4-2

Kelly's Stereo Marts
reelin' good about Kelly's
SUPERTRAMP Well-Done!
A&M RECORDS



CONTINENTAL BREAKFAST
WILL BE SERVED AT KELLY'S SATURDAY MORNING
You are invited!
ENTER OUR DRAW
You may win a free trip to see Supertramp in Seattle and breakfast with the band at the Space Needle.
20 Trip Winners!
BREAKFAST IN AMERICA ONLY 3.49 each
QUANTITIES LIMITED
3.66
CRIME OF THE CENTURY
A&M RECORDS
3.66
CRISES — WHAT CRISES
A&M RECORDS
This exquisite Platinum platter features 10 prime cuts, skillfully blended by master chefs using only the finest ingredients available.
3.66
EVEN IN THE QUIETEST MOMENTS
A&M RECORDS
ALL TAPES LISTED 4.99
SPLURGE... Come Enjoy Today at . . . Kelly's Stereo Marts
Plus if you are one of the first 2 people to buy all the pictured albums, you will win a steak and egg, breakfast at the Guv'nors Grill.
3-30
reelin' good about Kelly's
728 Yates St.
388-5502
OPEN WEEKNIGHTS UNTIL 9 P.M.

Four Stores Lose $1M

Four major department stores in Victoria are losing $1 million a year between them through shoplifting, employee theft and sloppy bookkeeping, a member of Saanich police's crime prevention unit said today.

Constable Allan Lamb would not identify the stores but said the figure points out an alarming increase in losses reported by area merchants.

Lamb said the total loss probably runs into the tens of millions of dollars.

In areas such as computer and employee theft, police haven't even begun to scratch the surface, he said. "It's such a new game. The losses are enormous."

He said a Vancouver police study estimates theft and inefficiency is pushing up the prices of goods by as much as 15 per cent.

"It's hard to believe but for every dollar spent, 15 cents goes to cover annual shrinkage," Lamb said.

What is suprising, said Lamb, is the apparent lack of concern of businessmen to the problem.

"There is such tremendous apathy," Lamb lamented.

In an effort to stimulate greater attention to the problems, Greater Victoria police and the Chamber of Commerce are holding a crime prevention seminar April 30-May 1 at the Red Lion Inn.

The seminar is similar to one held by Saanich police last year.

Notices have been sent to area merchants inviting their participation. A registration fee of $10 has been set, up $5 from last year.

Go Sign Given Garden School

A Saanich steering committee has approved a plan to establish a proposed international school of gardening and is considering eight locations.

Committee head Dr. Hugh Keenleyside approved Thursday the formation of six sub-groups to study the locations and prepare a report to the provincial government in May.

One of the sites is at Glanford and Vanalman, an area that has been considered for an industrial zone.

A plan approved by the committee proposes the provincial government be asked for funds to build a two-storey horticultural hall and suggests a western branch of the national arboreteum be established in Saanich.

It also calls for international pavilions on a 30-40 acre site in the municipality and urges a Pacific school of gardening be developed to provide professional training.

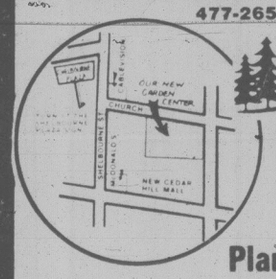
The hall would be used to hold international flower shows and other exhibits as well as a meeting place for local gardeners.

Ottawa could then be approached, with support from the provincial government, to establish an aboreteum branch here.

Pacific Rim countries could then be asked by Ottawa to establish pavilions on the site.

SPRING SALE
NEW '79 DATSUNS
Save At Least $500
As Much As $1000
THREE POINT DATSUN
2620 GOVERNMENT
385-6737
Dlr. Lic. 5053

477-2658



Shade and Flowering Trees... Plant Them Now!

Golden Weeping Willows from	7.95	Pin Oaks, 12 feet only	16.95
Norway Maples from	6.95	Variegated Leaf Native Flowering Dogwood, 7 feet	17.95
Crimson King Maples from	6.95	Blireiana Double Pink Flowering Plum from	8.95
Lombardy Poplars from	3.95	Pissardi Nigra Flowering Plum from	9.95
Kwanzan Flowering Cherries from	13.95		

FRUIT TREES
● Cherries ● Apples ● Apricots ● Nectarines
● Plums ● Pears ● Dwarf Peaches

SPRING BULBS
For a Colourful Fall
Dahlias, Peonies, Begonias, Gladioli and many more Spring bulbs.

SEED POTATOES
SEEDS ONIONS ASPARAGUS

Many Small Fruits
Raspberries Gooseberries
Strawberries Loganberries

BEDDING PLANTS
● Petunias ● Lobelia ● Geraniums

Start Hanging Baskets
for full summer colour
indoors at night and outside during the day.

California Stock has just arrived.
Visit Victoria's largest selection of Tropicals, see our Wicker Baskets, etc.

Cedar Hill GARDEN CENTER
1550 CHURCH AVE. Half Block West of Shelbourne
HOURS: Mon. to Sat. 9:00-5:30 Sundays 10:00 to 5:00
Serving Victoria Gardens for Over 25 Years

Bay Day
Saturday! Last big day!

Terrific savings in men's wear!





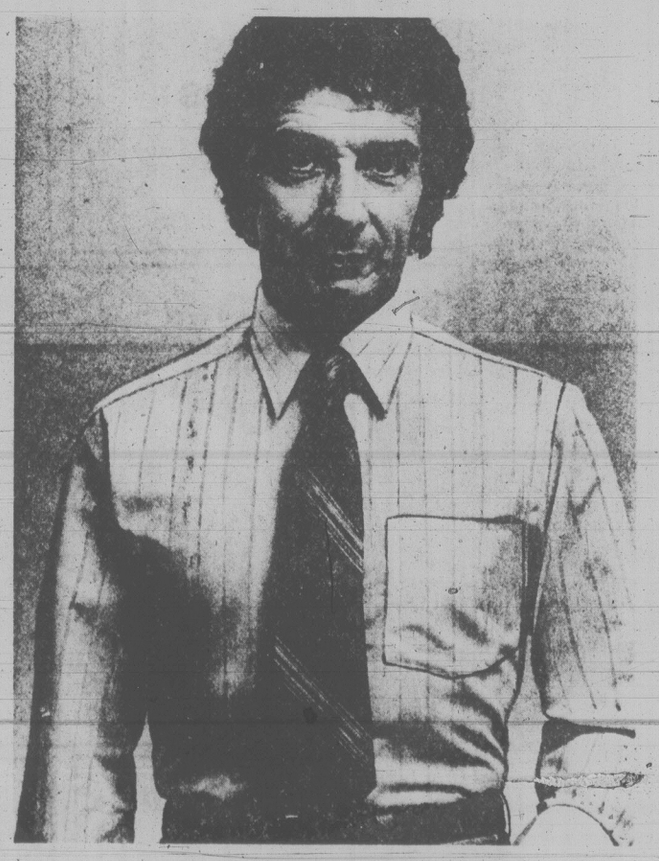
Casual good looks that last

10-1 **Harris Tweed sportcoat,** of 100% pure Scottish virgin wool, with notch lapels,, 2 button front, centre vent and flap pockets. All the latest colours in herringbones and neats. Reg., 38 to 46, Short, 38 to 42 (Downtown only) and Tall, 40 to 46. (Not all sizes in all stores).
Men's Suits (301) Not In Trail.
Bay Day Price $99

10-2 **Baycrest sport slacks,** in a lightweight, tropical polyester/wool for spring and summer wear. These crease-resistant slacks are in beige, gray and brown (all stores) and navy and powder (Metro Vancouver only). Sizes 30 to 42 waist, and 36" long with unfinished bottoms.
All Pants (314)
Bay Day Price 23.99

11-9 Three styles in men's shirts
(a) The short sleeved T-shirt is in a fancy stripe. Choose from blue, powder, brown, tan or grey polyester/cotton blend. Sizes S, M, L, XL. (b) The plain knit short sleeved T-shirt is in a cotton/polyester blend. Placket front, in ecru, light blue, brown, navy, mint. Sizes S, M, L, XL. (c) The short sleeved gingham shirt (not exactly as shown) is yarn dyed blue, khaki/navy, brown, and navy/tan. Six button front, one chest pocket. Sizes S, M, L, XL.
Men's Shirts (350)
Bay Day Price 9.99 ea.





10-3 3-piece suits for Spring
Impeccably tailored wool and wool/polyester suits in classic styling. The newest shades for spring in stripes, herringbones, neats and checks. Reg., 38 to 46, Short, 38 to 42, Tall, 38 to 46. (Not all sizes in all colours).
Men's Suits (301)
Bay Day Price $129

12-1 Famous maker dress shirts
Bay Day does it again! We bring you the lowest price of the season on these terrific men's dress shirts. Made by a trusted Canadian manufacturer, these long-sleeved polyester/cotton shirts are full cut to give you a comfortable fit. Choose from a good selection of plain shades, tone-on-tones and fancy patterns. 14½-17½ neck (32-35" sleeve lengths in group).
Men's Dress Shirts (330)
Bay Day Price 11.99

Open Friday 'til 9 p.m. ... Saturday 'til 5:30 p.m.
Hudson's Bay Company

IRA Kills MP

Continued from page 1

possibility of a second explosion.

Bill Frost, a reporter for the British Broadcasting Corp., was among the first on the scene at the parking ramp.

"The man's face was completely blackened," Frost said. "His trousers were shredded and he was bleeding profusely from his body. Wreckage from the car was scattered all over the ramp of the car park, and behind the car numerous documents were strewn all over the ground."

Even before the victim was identified, the Labor party government's chief whip, Michael Cocks, informed the Commons of the attack saying: "The whole House will join with me in expressing utmost abhorence of this outrage. We have marked this by suspending our sitting, but the work of Parliament must continue."

The Palace of Westminster, whose hallmark is the Big Ben clock tower, was last hit by a bomb on June 17, 1974, when a 20-pound gelignite device went off in northern end of Westminster Hall, injuring 11 persons and starting a fire that did some damage to the historic building.

A man with an Irish accent telephoned the Press Association, Britain's domestic news agency shortly before that blast and said a bomb would go off at the Houses of Parliament in six minutes, but he failed to give its location.

"There was a flash and a pillar of smoke rose halfway up the tower of Big Ben," one witness said.

For years London has been subjected to intermittent car bombings by Irish Republican Army (IRA) terrorists fighting to end British rule in Protestant-dominated Northern Ireland and unite the province with the mainly Roman Catholic Irish Republic.

Grocery Pay-Offs Detailed

Continued from page 1

operate his business under regulations similar to those in the United States, where strict laws limit the amount of the discounts supermarkets are allowed to receive and ensure such discounts are justified by savings made on a large scale to a single supermarket, versus smaller deliveries to several stores.

McLean told the hearing that the food industry is just as moral as the legal or journalism trades, but added there is a very small minority of retailers which McLean said would "put pressure which I personally would call immoral" on manufacturers to obtain higher discounts.

He said manufacturers must have strong management and customers loyal to the companies' brands to stand up to demands for higher discounts.

It is naive to say a manufacturer can get along without paying any discounts or listing fees to introduce a new product, McLean said.

He also said discounts given to chains when they buy a large order do not always get passed on to the consumer in lower retail prices.

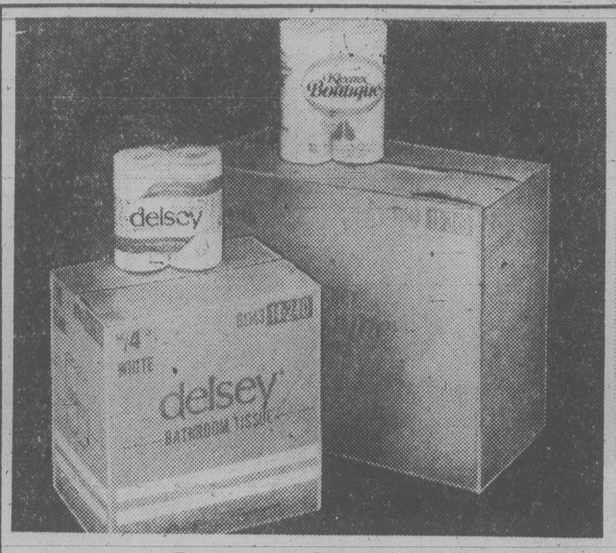
"Inside monies tend to stick more easily to retailers pockets' than gross margins."

SPRING SALE
NEW '79 DATSUNS
Save At Least $500
As Much As $1000
THREE POINT DATSUN
2620 GOVERNMENT
385 6737

Saturday! Last big day!

Bay Day

Shop for super savings throughout the store.





Save Saturday on case lot specials

Delsey bathroom tissue
12 packs per case. 4 rolls per pack. Sold in case lots only. Reg. 15.48.
Bay Day price **11.76**

Kleenex Boutique paper towels
18 packs per case. 2 rolls per pack. Sold in case lots only. Reg. 26.10.
Bay Day price **19.99**

Pampers
Newborn 30s. Case of 12 pkgs. Reg. 27.48 Sale **26.99**
Daytime 30s. Case of 12 pkgs. Sale **32.99**
Extra Absorbent Daytime 24s. Case of 12 pkgs. Reg. 46.68. Sale **32.99**
Overnite 12s. Case of 18 pkgs. Sale **29.99**
Toddlers' 24s. Case of 12 pkgs. Reg. 43.08. Sale **39.99**

On sale while quantities last. Personal shopping only. No deliveries.
Health and Beauty Aids, Lower Main



Save on velvet toss cushions
Decorative, foam-filled toss cushions finished with knife edges. 18-inch square size in a good selection of assorted plain colours to mix and match or blend. Choose several at this special low price.
Sale each, **5.99**

Pillow seating sets
Ideal for family room, watching TV, etc., pillow seating is great for relaxing. Set includes chrome stand with 27"x27" seat cushion and 18"x27" back cushion. Gold or green corduroy plus some print patterns. Limited quantity now at a special low price.
Sale, set **34.99**
Draperies, Fourth Floor

30% off Elan Co-ordinates
The ever-popular Elan knit co-ordinates in spring shades of yellow, green or pink. Pants, skirts, cardigans and pullovers in broken sizes. Machine washable.
Sportswear, Second

30% off All Jackets In Jeunesse
Saturday only, shop for your new spring jacket at Bay Day savings of 30%. Included are bomber and ¾-length styles by such famous names at Utex, Irving Posluns, Stepy and others. Assorted colours in broken sizes 7 to 14.
Jeunesse, Second

20% off Ladies' Dresses
Bay Day savings of 20% on our entire dress selection continues through Saturday.
Ladies' Dresses, Second

20% off in the Mirror Room
Our entire stock of Mirror Room merchandise is Bay Day priced at 20% savings through Saturday.
Mirror Room, Second



SCM 2200 Typewriter
An electric cartridge typewriter with 12-inch automatic carriage return and full tabulation. Complete with carrying case.
Bay Day price **289.99**
Stationery, Main Floor

Saturday Garden Shop Specials

EVERGREEN & FLOWERING SHRUBS
Choose from a good selection for landscaping, hedging or for balcony planters. Included are Japanese azaleas in assorted colours. Some in limited quantity, so shop early. Reg. 2.49.
Bay Day price, ea. **1.99**

Also, Thuya Pyramidalis, Pieris Japonica, assorted holly and Spreading Junipers. Reg. 1.99.
Bay Day price, ea. **1.49**

STEER MANURE
Green Valley brand in 15-kg bag. Limit 10 bags per customer.
Bay Day price, bag **1.49**

PEAT MOSS
4-cu.-ft. bale, regular 8.99.
Bay Day price **6.99**

HI-LIGHT FEED 'N' WEED
From Green Valley. 9-kg bag covers 450 square metres. Reg. 9.99.
Bay Day price **7.99**

BAYCREST GRASS SEED
No. 1, all-purpose West Coast mix. 2-kg (4.4 lbs.) covers approximately 880 sq. ft. Reg. 6.39.
Bay Day price **4.99**

POTTING SOIL
Steam sterilized soil specially blnded with a pH balance. 20-lb. bag.
Bay Day price **1.49**

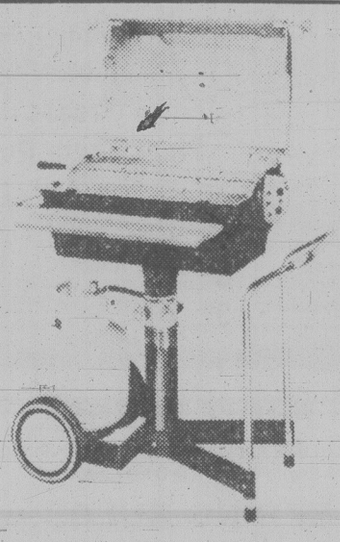
TROPICAL PLANTS
Choose from a good selection of assorted varieties in these show plants for your home. 10-inch pot size. Reg. 12.99.
Bay Day price **9.99**
Basketware Shop, Third Floor

Personal shopping only, no phone orders, please. No delivery on these garden shop specials.
Garden Shop, 2nd Parkade Level

FRUIT TREES
Included are apple, pear, peach, plum and cherry.
Bay Day price, ea. **5.99**

ASSORTED BULBS
Includes Dahlias, Gladiolus and others. Package regular 2.49.
Bay Day price **1.99**

BEDDING PLANTS
Choose from flowers and vegetables. Basket reg. 79¢
Bay Day price **59¢**



Model C2000 Gas Barbecue
Get ready for the cookout season ahead with this propane gas-fired barbecue. Made in Canada by Shepherd, it has two burners and two controls, battery operated rotisserie and includes tank. Easy to operate, maintain and clean. Requires assembly. Regular $399.
Bay Day price **$379**
Garden Shop, 2nd Parkade Level

Save on Film

Kodak Movie Film KM-459P — Reg. 6.29	SALE **4.79**
KMA-594P sound film — Reg. 8.99	SALE **6.99**
Limit one per customer.	
Kodak Colour Print Film C-110-20. — Reg. 2.09	SALE **1.69**
Polaroid Films Type 107 — Reg. 4.79	SALE **3.89**
Type 88 — Reg. 5.99	SALE **4.99**
Type 108 (Polorcolor) Reg. 7.99	SALE **6.99**

Cameras, Main Floor

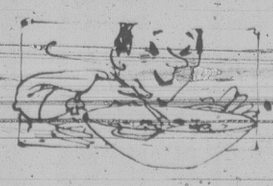
Candy Specials

Ganong's Panned Easter Eggs. Medium size in bright colours. Reg. 1.19
Sale **99¢**

McCormick's Easter Jels. Pastel colour jellies in Easter shapes. Reg. 1.19
Sale **99¢**
Candy Counter, Main Floor



Save on a Sentry II Telescope by Bushnell
For all-around use, rifle range, nature study, astronomy. Has 48X eyepiece. 20-year warranty. Regular $139.
Bay Day price **$119**
Cameras, Main Floor



Come, see Wok's cooking
Come, see, and sample as Stephen Yan demonstrator, Paul Leong, shows how you can create your own Chinese dishes Saturday in the third floor Housewares department, 11:30 a.m., 12:30, 1:30, 2:30 and 3:30 p.m.

6-pce. stainless steel wok set, reg. 59.95	Sale **41.99**
3-pce. stainless steel wok set, reg. 34.98	Sale **26.99**
3-pce. spun steel wok set, reg. 20.98	Sale **15.99**

Show your Bay Shopping Card!
Master Charge and Visa are also welcome

Hudson's Bay Company

PAUL MANN WANTS YOU! JOIN THE VICTORIA AIRFORCE TODAY CFAX 1070

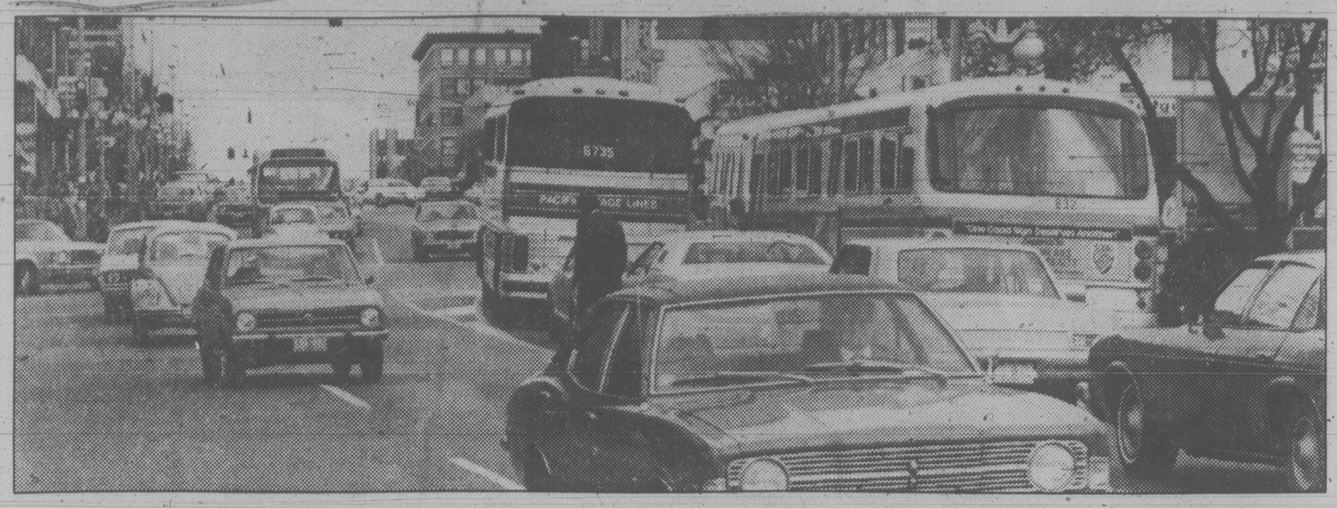
SECOND FRONT PAGE

VICTORIA, BRITISH COLUMBIA, FRIDAY, MARCH 30, 1979, PAGE 25

Do it yourself . . . FOR LESS
with a little help from LUMBERWORLD
3955 QUADRA ● 479-7151

Canadians Are Better Off Than U.S. At Least for This Century - Imperial

Fuel: We Can Squeeze By



By AB KENT
Times Staff

Canadian drivers shouldn't face any major fuel shortages this century but their American cousins could hit an energy dead end, according to a spokesman for Imperial oil.

The prospects for gasoline appear good for a long time to come, said the spokesman for the company, Canada's oldest and largest operator.

"Our least concern is the transportation business," said Don Coghill, on behalf of regional manager of corporate affairs George Wisener.

The way Imperial sees things up to the turn of the century Canadian cars will continue to run on gasoline. Other transport will still burn diesel fuel even though heating oils will be curtailed.

By then public and private transportation in the U.S. will be into rationing and well along the way to using alternative fuel sources.

The difference between Canada and the U.S. is in security of supplies.

Canadian domestic and overseas sources of crude petroleum appear safe for the predictable future, with the added advantage that Canada has vast undeveloped synthetic crude resources plus a large reservoir of natural gas that will steadily replace heating oils.

The less light and heavy oil burned domestically and to generate electrical power, the more diesel-type fuel will be refined.

Coghill said there will be no short-term and slight long-term effect on motive fuel supply because an increasing proportion of crude oil will go into gas and diesel fuel.

Later, as costs for refining synthetics from tar sands and oil shale become more economic, motor-driven transport will have that alternative to draw from.

"Particularly when we are looking at zero growth rate in demand for petroleum products," he said.

He said it is difficult to reconcile this view with the U.S. problem of shrinking supply, especially when substitute gasoline is already being made and sold at two or three cents a gallon more than gasoline in parts of the U.S.

Motorists in Iowa, for example, can buy gasahol, a mixture of gasoline and alcohol derived from corn, a principal crop in that state.

There are many gasoline substitutes, including hydrogen — a very dangerous and difficult to handle fuel — nitromethane, nitrous oxide, hydrogenated coal and combinations of synthetic petroleum byproducts.

Researchers are working constantly on these variations and lately have directed much interest toward recyled waste as renewable sources of fuels.

Imperial conducts its own research or research through its multinational parent, Exxon, and keeps abreast of all developments in the energy field.

The company's Canadian holdings include large soft coal deposits. Coghill said coal gasification, solar heat, wind and tidal energy are all part of the Canadian energy future and although Imperial has no direct research in nuclear energy, it is represented in the industry.

"As an energy company, we are certainly looking at alternative methods of generating power."

Wind power would appear to have some application in the north where winds are more constant and the population to be served is not large. But it seems impractical in the heavily-populated south.

"This sort of thing is very impractical in transportation," Coghill added.

The future may bring electric cars somewhere down the road but meanwhile there will be a greater proportion of lighter, smaller cars with conventional, much more efficient gasoline and diesel engines.

He said costs are an obstacle to marketing alternative motor fuels at present.

Methanol, for instance, costs about twice as much as gasoline made from synthetic petroleum and is not therefore at present a feasible alternative.

Dr. Walter Cretney, a hydrocarbon chemist at the Institute of Ocean Sciences at Patricia Bay, said nitromethane is a liquid often used as a solvent.

As a fuel, it might cost more than ethyl alcohol, comprising up to 50 per cent of gasahol.

Nitrous oxide, laughing gas, is sometimes an additive in auto racing fuel and was used during the Second World War with aviation gas to give combat aircraft short bursts of extra power. It is relatively inexpensive.

Cretney said scientists are awaiting the forthcoming development on University of B.C. campus of a 15,000-square foot coal research and teaching centre for engineering and geology.

TOWN TALK

He was a fixture at Government House, was **Gar Dixon**.

He served as secretary to more lieutenant-governors than you can shake a stick at and what he didn't know about protocol and procedure wasn't worth knowing.

Well today, Gar called his long career quits and headed into retirement.

Stories about him are legion (if you ever get the chance, just ask the Queen who the best dancer is in B.C.) but the best Dixon story of all happened Wednesday when the current occupant of Government House honored some Boy Scouts.

Gar was up on a small dais outlining to the lads just what would happen during the ceremony and turned to introduce Lieut.-Gov. **Henry Bell-Irving**.

But Gar ran into one of those total mental blocks where the most familiar name — it could be your mother's — just won't come.

For what seemed like almost 30 seconds, Gar hummed, hawed, shook his head and was only taken off the hook when the lieutenant-governor stepped forward, and almost kindly, said not to worry, Gar, he quite understood, there had been so many lieutenant-governors . . .

★ ★ ★

B.C. Telephone Co. has admitted recording parts of phone conversations between operators and customers in Nanaimo but says the whole thing was an error in judgment.

Company spokesman **Don Patterson** said the tapes were made as an aid for new operators and were used only for training purposes.

Patterson said the matter came to the attention of upper echelon management when a subscriber wrote letters to newspapers complaining of invasion of privacy. The customer said he was taped without his consent or by a court order.

Some operators and supervisors were aware of what was being done, Patterson said, but the people involved were not aware it was wrong.

★ ★ ★

Whatever happened to statesman-like politicians?

Anyone who turned on the telly the other night to watch the four Western premiers bumping bottoms with a bevy of dance hall girls during their annual conference in Prince George may well wonder.

A banquet for the premiers and 800 guests Monday night featured entertainment by the Barkerville Revue, a variety show based on the gold rush days of the 1850s.

Premiers **Peter Lougheed** of Alberta, **Allan Blakeney** of Saskatchewan, **Sterling Lyon** of Manitoba and our very own **Bill Bennett** bumped behinds with the dance-hall molls in a cheeky 19th-century number called the bumps-a-daisy.

Harmless, granted, but would Winston have done it?

★ ★ ★

Tommy Douglas, that CCF-NDP warhorse whose eloquent speeches have been heard in Canadian legislative assemblies for more than 44 years, will be guest of honor at a dinner-dance at the Esquimalt Legion Hall on Saturday.

The event, marking the former national party leader's retirement from the House of Commons, is sponsored by the New Democratic Party in Esquimalt-Port Renfrew and Victoria.

Tickets — at $15 per person — can be obtained from any NDP member or through the NDP office at 386-8497.

★ ★ ★

It seems Camosun College student don't believe in solidarity. Nominations have been open three weeks and still no candidates have appeared for either president or any other executive office.

Current student society president **Ron Debeck** in a letter to the disinterested student population says the organization is facing a crisis.

If nominations aren't received by the March 31 deadline the society won't survive, he says in the letter, which has a nomination form printed on the back.



Bill Halkett photo

SUPER SMILE SERVICE from Andree Fawcett had David Wolochow rubbing his hands in anticipation Thursday when James Bay Community School at 140 Oswego opened new luncheon service for senior citizens.

Groves Ready to Run After Grieve Drops Out

The president of the NDP's Esquimalt-Saanich Constituency Association has offered to replace federal election candidate Paul Grieve who resigned for personal business reasons.

Jack Groves, 59, a vice-president of the Victoria Labor Council and an executive member of the Victoria local of the International Woodworkers of America, said he will seek the nomination at a meeting April 9 at St. Christopher's Church Hall at Tillicum and Carey. Deadline for nominations is noon April 6.

Grieve was nominated almost a year ago at a time when an election call appeared imminent.

His construction company now requires his full attention after suffering financial difficulties and Grieve said he does not want to embarrass the party because of his situation.

A spokesman for the provincial NDP headquarters in Vancouver said if the election had been set a month earlier or a month later than the May 22 date, it would have suited Grieve.

"But it came at an awkward time for him."

The federal riding executive will consider the question of new candidates for the nomination, he said.

Earlier, a controversy arose in the NDP Esquimalt-Port Renfrew provincial riding association when Frank Mitchell won the nomination by one vote over John Brewin, whose supporters want a new nomination convention.

Larry Mann, an Esquimalt alderman, said the nominating chairman Bill Doneley erred when he cast the deciding vote in Mitchell's favor, that a tie vote meant no election and the candidates were entitled to a new election.

The subject will be dealt with by the party's provincial executive in Powell River at the weekend.

Stables Knocks Flip-Flopping Over Planning

By
LORRAINE LOCHERTY
Times Staff

Planning in Greater Victoria School District has "flopped around" over the last six years while administrators struggle to second-guess the school board, superintendent Allan Stables has told the board's planning committee.

Trustees' reluctance to take a stand on school closures and other planning issues is handicapping planners, Stables said.

Three elementary and one high school in the district could be closed right now, he said. He didn't name them.

Stables and administrative assistant Evan Oakley are preparing a comprehensive report of all school facilities.

The report, which applies various class sizes to existing space, will be submitted to the planning committee April 11.

He said the major problem facing the administration is lack of direction from the board.

And since the board has no planning policies, administration assumes it is carrying out the board's wishes.

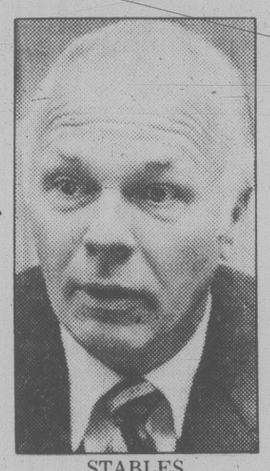
Administrative interpretations of the board's wishes have never been clarified.

"Administration has collected all sorts of data but that isn't planning," Stables said.

Clear-cut policies must be developed on school capacities, class size, boundaries and busing, Stables said.

He said Victoria has always followed a neighborhood school concept and has not been in favor of busing students to other less crowded schools.

District planner Evan Oakley said closure has always been contrary to the trend of the district and any move in that direction bound to be unpopular. That's where the board faces its greatest difficulty.



STABLES
. . . direction needed

But busing takes place in other districts and there is no reason it can't here, Oakley said.

Trustee Mark Fisher said he favored open boundaries and suggested students be given bus passes and allowed to the school of their choice on a first-come-first-served basis.

A lengthy motion by Fisher to develop specific policies to back up capital project requests to the ministry of education was broken into two parts.

The first part, to undertake district planning and set up school boundaries, was retained by the planning committee.

The second part of the motion, to get architectural and professional appraisals of all proposed building projects and to separate the capital from the maintenance requests, was referred to the finance committee.

Fisher said his motion was the culmination of several years of frustration watching the ministry turn down capital projects because the board didn't have its planning policy clearly defined.

Stables said changing boundaries is the greatest political move the board can make.

Boundaries have changed little over the years because parents get upset.

Fisher said the district will eventually be forced to close some schools. The board should concentrate on renovating its best buildings rather than patching up every school in the district.

The district has $100 million invested in facilities and most of them are "junk," he said.

Administrators making between $30,000 and $40,000 a year spend most of their time sticking pins into a board trying to chart the shifting student populations.

They play the game of moving portables around the district to cater to the population expansions and contractions.

"It's costly to ship those crummy classrooms around," Fisher said. "We can't do this pin-on-the-wall routine any more."

ASK THE TIMES

Q. Can you tell me how to convert kilopascals to millibars — pressure units used in meteorology? W.W.

A. When converting kilopascals to millibars move the decimal point one unit to the right. Example: 101.26 kilopascals = 1012.6 millibars.

SOCIAL WORKERS HANDED THE JOB

Ombudsman Service for VGH

Social workers at Victoria General Hospital will provide an ombudsman service for a six-month trial period, hospital directors decided Thursday.

Dr. Michael Ashwood-Smith said today the existing patient and family counselling service operated by five or six qualified social workers will handle patient complaints and also investigate the quality of hospital care.

The service will handle complaints that might not ordinarily receive attention.

Monthly reports will be submitted to the hospital board's quality assurance committee, headed by Ashwood-Smith. At the end of six months the program will be evaluated.

Appointment of a full-time ombudsman will be discussed in six months if the experimental service uncovers a lot of complaints.

The board has no idea how many grievances the service will handle or how much it will cost, but the necessary funds have been guaranteed, Ashwood-Smith said.

Every patient entering the hospital will be informed of the service.

The counselling service will interview randomly-selected patients about the quality of care they are receiving and patients will also be interviewed after they leave hospital.

The board last month decided against appointing an ombudsman to deal with complaints from patients.

Dr. Eugene Kaellis, who proposed the appointment, said the hospital society which elects the board had approved by a substantial margin a resolution calling for the hospital to provide for the position last September.

Personnel committee chairman Carol Pickup said the hospital couldn't afford the position, which would require a $25,000 salary.

Recently-appointed provincial ombudsman Karl Friedmann will also be responsible for hospital care, she noted.

Pickup said there have been few complaints about hospital care.

But Kaellis said in 1972 more than 150 North American hospitals had ombudsmen and many more have been hired since then.



Police survey the shattered wreckage of airliner which crashed Thursday night.

Quebecair Crash Death Toll 18

QUEBEC (CP) — A total of 18 people died in the crash of a Quebecair F-27 turboprop airliner which slammed into a hillside after an engine burst into flames upon takeoff Thursday night, a company spokesman said today.

Jean-Luc Vachon said all the bodies, including those of the pilot and co-pilot, a stewardess and 15 passengers, had been recovered from the wreckage by midday. Six other passengers were in hospital, but none was in critical condition, Vachon said.

He said all 24 persons aboard the plane now have been accounted for.

Jean-Louis Bibeau, a spokesman for the federal transport department in Quebec City, said the accident occurred when the right engine of the twin-engine craft burst into flames just after takeoff. The control tower asked pilot Andre Bessette to make an emergency landing, but the plane crashed and exploded between 3,000 and 4,000 feet from the runway.

"The air controllers told me they received no response from the pilot when they asked him to land," Bibeau said. "He must have had other things on his mind.

"The plane crashed about two or three minutes after it took off. The whole incident happened extremely rapidly."

A team of about 10 investigators from the transport department was on the site under the direction of chief investigator Jacques Unger.

"In this phase of the investigation nothing is touched," Bibeau said. "They are looking at the pieces and taking photographs of everything at the scene."

The bodies of pilot Bessette, co-pilot Alain Willaume were found in the wreckage which was broken into three main parts.

Workers retrieved the trapped bodies today along with the crucial "black box" that records vital flight information. Police said the flight recorder has been located and is still intact.

Quebecair vice-president Derek Crossen told a news conference early today that the pilot of Flight 255, bound for Montreal, told the airport control tower shortly after take-off he had trouble with the right engine of the two-engine craft.

The plane turned in preparation for an emergency landing, but didn't make it back to the airport.

Police estimated about 10,000 spectators flooded the crash site, making the job difficult for rescue workers and investigators.

The tail section of the 21-year-old Fairchild F-27 was separated from the rest of the fuselage, while seats, baggage, oxygen tanks and other debris lay scattered over the hillside.

In the morning sun, the wreckage of the plane could be seen, with the tail section and its Quebecair markings broken off. The rear section of the fuselage was flipped over on its back but remained intact, while the front portion and the wings were a charred hulk following the fire which broke out when the plane crashed.

FRUIT TREES and ORNAMENTALS
PERENNIALS and PANSIES
• WHITE DOGWOOD 6-7 ft. Ready for planting 16.95
• RHODOS and AZALEAS in good supply
• SEED POTATOES 4 varieties
• ONION SETS SPECIAL AT 98¢ lb.
"THE ROYAL" NURSERY
4660 ELK LAKE DRIVE
Next to Royal Oak Motel
3-31

"You get what you pay for."

Car & Driver – July 1978



That's what Car & Driver had to say after testing 13 best-selling '78 cars. In a grueling battery of tests of comfort, durability, economy, handling, even fun – "The Rabbit scored well in every category". The Rabbit costs more than the others, but . . . "the Rabbit delivers on the investment".

The Volkswagen Rabbit
Don't settle for less.

AUDI
DOUGLAS VOLKSWAGEN LTD.
SALES — LEASE — PARTS — SERVICE
3329 DOUGLAS ST. 388-5466
3-31 Dealer Licence Number 5100

Cross-Ownership Probed by CRTC

Cross-ownership of radio, cablevision, TV and newspapers will be reviewed by the Canadian Radio-television and Telecommunications Commission May 15 at a Hull hearing.

Since its establishment in 1968 the CRTC has developed a policy opposing control of more than one medium by a single owner, except in special circumstances.

At the Hull hearing, however, the CRTC will consider whether it should alter its position on cross-ownership.

The commission invites comment from interested parties on the circumstances and degree to which cross-ownership might be permitted.

The CRTC is concerned about monopoly, domination of a local area, discrimination, conflict of interest, diversion of financial and human resources.

GAZZOLA TILE
1020 HILLSIDE
386-8551
6"x6" DECORATIVE WALL TILE sq. ft. 89¢
"Italian ceramic our specialty"

Apr. 4 and Apr. 11
WINSDAY
tickets good for
April 11
BIG BONUS PRIZES
TOTAL OF 100 OF $5,000.00 EACH



VI 90
AND THE
Victoria Times
GIVE YOU AN OPPORTUNITY TO
"VISIT THE HOLLYWOOD STARS"

Correctly guess the Oscar Winners in the Best Actor, Best Picture, Best Actress Categories, and you'll be entered to . . .

WIN A WEEKEND FOR TWO IN LOS ANGELES VIA CP Air

5 RUNNER-UP WINNERS receive a night on the town, including dinner for two at the Empress Hotel, plus tickets to the Town Cinema.

Mail this Entry Form to
"VISIT THE STARS"
BOX 900, VICTORIA

ADDITIONAL PRIZES

In addition to the grand prizes, a total of 150 double passes will be awarded to attend a Towne Cinema theatre party at 2 p.m. Wednesday, April 11.

Winners of these prizes will see a top movie brought in by the Towne Cinema specially for the occasion. They will also be eligible for door prizes and will be present for the drawing of the grand prizes.

Theatre party passes will be drawn at random during the contest period. All entries are eligible, whether correct or not.

Note: The Towne Cinema party is an extra award. Contestants with correct answers do not have to be present to be eligible to win grand prizes.

RULES:

1. No employees of CJVI or Victoria Press or members of their families are eligible to enter this contest.
2. Contestants may enter on the coupon published in the Victoria Times or by exact-sized, clear, hand-drawn facsimile of the coupon. No mechanically produced, printed, mimeographed, etc. copies of the entry coupon will be accepted.
3. Each entry must contain the contestant's name, address and phone number to be accepted.
4. The decision of the judges on awarding of prizes will be final and all entries will become the property of the Victoria Times and CJVI.
5. Entries must be mailed to Box 900, Victoria, or delivered to CJVI-900, 817 Fort, Victoria, B.C., V8W 1H6, to arrive not later than 4 p.m. April 9, 1979.

OFFICIAL ENTRY FORM
MAKE AN X BESIDE YOUR CHOICE IN EACH CATEGORY

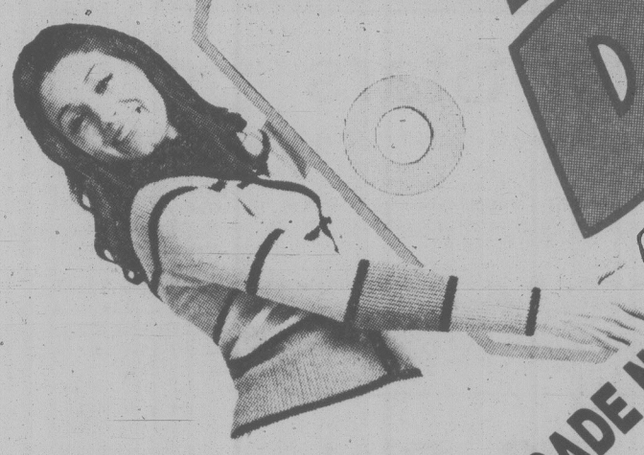
BEST ACTOR		BEST ACTRESS		BEST PICTURE	
Warren Beatty	☐	Jill Clayburgh	☐	Heaven Can Wait	☐
Laurence Olivier	☐	Geraldine Page	☐	Coming Home	☐
Robert de Niro	☐	Jane Fonda	☐	The Deerhunter	☐
Jon Voight	☐	Ingrid Bergman	☐	Midnight Express	☐
Gary Bussey	☐	Ellen Burstyn	☐	An Unmarried Woman	☐

Your Name .....
Address .....
Phone .....

All entries must be received by 4 p.m. April 9, 1979.

The Traders

RED TAG Days



TRADE NOW!

ARE YOUR BIG TRADE-IN DAYS AT THE TRADERS

STILL ONE OF THE BEST DEALS IN TOWN

ADMIRAL KITCHEN APPLIANCES

14-Cu.-Ft. Deluxe Fridge. 2-Door Frost Free. on wheels	499.95
17-Cu.-Ft. Deluxe Fridge on wheels. Auto. icemaker. Harvest Wheat	699.95
22-Cu.-Ft. Deluxe 3-door Fridge. Auto. icemaker, water disp. etc.	899.95
30" Deluxe Fully Automatic Ranges. All colors	299.95
30" Deluxe Range. Self-clean oven, electronic lock	439.95
Top of the Line Micro Range with touch controls, meat probe	499.95
18-Lb. Capacity H.D. Washer/Dryer. 2-Yr. parts, labor warrantee	589.95
7-Cu.-Ft. Deluxe Chest-Type Freezer	199.95

Spring is Here! TRADE NOW! We Need Your Trade-Ins

Contemporary style 4-Piece Living Room Group — 499.95
Sofa, Pair of Chairs and Ottoman. Choice of 3 colors while they last. W.A.T. ONLY

Contemporary Style Sofa and Loveseat on Sheppard Casters — 449.95
High tuxedo arm style, channel back design and loose reversible cushions. Choice of 2 colors, in plaid. While they last, W.A.T., ONLY

Colonial Hi-Back Luxury Sofa and Loveseat. — 599.95
Maple finish showwood on wings and arms. Channel back design. 4 Colors in 100% nylon velvet. W.A.T., ONLY

Traditional style Luxury Sofa and Arm Chair. — 699.95
100% Nylon floral outline quilted. Co-ordinate contrasting welt piping. Button tufted semi-attached pillow back. W.A.T., ONLY

Contemporary Style Hi-Back Luxury Sofa, Chair and Ottoman. — 799.95
On Sheppard casters. Choice of colors, while they last, in 100% nylon. Button tufted back, arms and cushions. W.A.T., ONLY

Tradition Luxury Style Large Curved-Front Sofa and Matching Loveseat. — 999.95
Lots of button tufting on back, arms and cushions. Large choice of colors in hard wearing soft luxurious 100% acrylic pile. W.A.T., ONLY



ADMIRAL TELEVISION

12" 100% Solid-State Portable Model	79.95
14" Color TV, 100% Solid-State, Deluxe,	319.95
20" Color TV, 100% Solid-State, Deluxe,	399.95
26" Color TV, 100% Solid-State, Deluxe, full console style cabinet. 3-Year Warrantee All Parts and Labor,	569.95
26" Color TV, 100% Solid-State with Mid-Band Channels and Electronic Remote Control. 3 Full Years Warrantee on all parts and labor.	799.95

we don't fool around

YOU GET OUR BEST DEAL RIGHT FROM THE START!

SPECIAL NOTICE! BE A SMART SHOPPER!

All prices quoted during this event are with an approved trade-in. Furniture items should be in reasonably good condition; no value to junkers. Mechanical items such as appliances, television, etc. must be in reasonably good and working condition, resaleable as working condition. If you wish . . . you do not have to trade a chair for a chair or a fridge for a fridge. Try us with your unwanteds, you may want to clear out your attic or garage and find other items you may want to trade-in. We need good trades!

3-Piece Deluxe Style Cocktail Table Set. — 99.95
Mar-resistant and stain resistant tops. 2-Tier rectangular cocktail table, hexagon and rectangular lamp tables. 3-Pce. Set,

7-Piece Luxury Dinette Suite by Douglas of California. — 199.95
Contemporary styled oval rectangular table with 6 two-toned, sturdy high back chairs (choice of color).

7-Piece Deluxe Contemporary Style Heavy Duty Dinette Suite. — 389.95
36"x72" Oval double pedestal table with 2 leaves and 6 two-tone swivel chairs on 5-year guaranteed all bearing swivel bases. ONLY

Traditional Luxury Style Dining Room Suite. — 1588.00
Includes oval extension table, 5 sides and 1 arm chair with high cane backs and gold brocade seats, also china cabinet with glass shelves and interior light. Complete, ONLY

All Wood Games Table. — 998.00
Single pedestal design with extension leaf, plus 4 cane back luxury arm chairs on Sheppard casters, with button-tufted reversible cushions.

Contemporary Style Luxury Convertible Sofa — 799.95
With queen size bed. Beautiful toast colors fabric with loose reversible cushions on seat and back. Also a high-back matching 3-position luxury recliner. Sheppard casters too



6' Grandfather Clock. — 699.95
With Westminster Chimes and lighted curio cabinet.

WE NEED GOOD TRADE-INS!

We'll Accept Almost Anything of Value on New Home Furnishings, Appliances, or Color TV!
Spring is Here . . . This is Your Chance to Clean Out Your Attic, Basement and Garage! Trade-In Your Unwanteds for Good Things You Would Like NOW!

Single Pedestal Deluxe Style Students' Desks — 89.95

10-Piece Contemporary Living Room Group — 1098.00
Includes Sofa, Loveseat, Chair and Ottoman. All with loose reversible cushions plus a matching all wood cocktail table, pair of lamp tables, pair of decorator tri-lite table lamps and a floral arrangement table centre. COMPLETE.

Spinal Guard by King Koil Mattress and Foundation Unit. — 259.95
Rated best in U.S. recent consumer survey. Fire resistant ticking. 39" 2-Pc. Set,
Queen Size, 2-Pc. Set, 389.95

White and Gold Deluxe Style French Provincial Double Dresser — 299.95
with mirror, 4-drawer chest and 54" Canopy Bed with Canopy frame. COMPLETE

Deluxe Colonial Style Triple Dresser with Gallery Mirror, — 599.95
4-drawer chest, 54/60" Bar Bed Headboard, and 2 two-drawer night tables. COMPLETE

Spina-Poise 312 Coil Quilted Mattress and Foundation Unit by Spring Air Mattress Co.
39" 2-Pc. Set, — 99.95
48" or 54" 2-Pc. Set — 129.95

Traditional Style High Back Luxury Swivel Rockers. — 189.95
Button tufted wrap-around back, Tee cushions and valance. Good choice of colors in 100% acrylic or nylon.

5-Piece Nostalgia Style Round Single Pedestal Dining Room — 699.95
Dinette table and 4 deluxe chairs. Oak, with cane. Accented with genuine brass trim.

OPEN TO 9 P.M. EASY TERMS, CHARGEX, PARKING

The Traders

HOME FURNISHINGS & APPLIANCES LTD.

715 Finlayson Street, Victoria, B.C. Phone 388-6264

Archbould, Bibby Claim Top Awards



NANCY ARCHBOULD
. . . top female athlete



DAVE SHOKAR
. . . rookie co-winner



GERALD KAZANOSKI
. . . other co-winner



BILL HALLAM
. . . Martlet award

By JIM CRERAR
Times Staff

A field hockey player and gymnast shared the spotlight Thursday at the annual athletic awards dinner in the Commons Block on the UVic campus.

Nancy Archbould, a fifth-year physical education major, won the President's Cup for outstanding athletic and scholastic achievement among female athletes.

A fullback on the Vikettes field hockey team, she captained the squad for four seasons and this year was selected to the Vancouver Island all-stars and named the Island's outstanding player.

Winner of the President's Cup for male athletes was gymnast Dave Bibby, a fourth-year arts and science major and member of the Canadian junior men's team. Bibby was the top point scorer in this year's Canada West University Athletic Association meet and was a heavy favorite for a Canadian intercollegiate title before an injury sidelined him.

The awards were presented by UVic President Howard Petch.

Two athletes shared in a third major award, the Robert T. Wallace Shield which goes to the outstanding rookie on a varsity team.

The co-winners were Dave Shokar of the volleyball Vikings and Viking basketball forward Gerald Kazanowski. Both are 18 and first-year arts and science students.

Shokar, a graduate of Spectrum School, this year became the first Viking chosen to the Canada West first-team all-stars after selection as the most valuable player in the B.C. high school championships last year. He's a member of the Canadian junior team and is a prime candidate for the national senior squad.

Kazanowski, one of three brothers enrolling at UVic last fall from Nanaimo, led all CWUAA rookies in scoring for the champion Vikings and was UVic's leading rebounder over the last half of the season. Selected as B.C.'s high school athlete of the year last year, Kazanowski also played for the national junior team and was a first-stringer all season for the Vikings.

Retired UVic chancellor Bob Wallace presented the awards.

Bill Hallam, a fourth-year arts and science major who was slated to serve as varsity men's rowing captain this year until sidelined by a knee injury, was the winner of the Martlet Award for outstanding service, participation and administration in athletics.

Hallam captained the varsity crews in 1976-77 and '77-78 and took over as coach of the novice women's team following his injury. His team this year won the Elk Lake and Green Lake (Seattle) regattas and finished second last Saturday at the UBC invitational at Burnaby Lake.

He received his award from chancellor Ian McTaggart-Cowan.

The outstanding manager award, which goes to the manager making the most significant contribution to a team, was presented to Chris Marshall of the women's volleyball team by Judy Moore of the athletic department.

Special awards by the Viking basketball team went to guard Robbie Parris as the most valuable player, forward Ted Anderson as the top defensive player and guard Ian Hyde-Lay as the most inspirational player.

Athletic co-ordinator and men's basketball coach Ken Shields presented Canada West championship medals to members of the Viking soccer team while athletic and recreation manager Mike Elcock presented large block letters to the following three-year varsity athletes:

Men's basketball: Ted Anderson, Chris Hebb, Ian Hyde-Lay, Mickey Welder, Robbie Parris.
Women's basketball: Janice Turner, Patti Pesklevits, Brenda Smith.
Men's field hockey: Ron Musa, Dave Bartell, Rick Swindells.
Women's field hockey: Lynne Beecroft, Nancy Archbould, Susan Oliver, Glenda Scott, Bev Gait, Carrie Crookshank, Jan Crook, Mary Cavin.
Gymnastics: Dave Bibby.
Middle distance running: Anita Sobon, Debbie Campbell, Bob Noble.
Rowing: John Hammond, Peter Lavalee.
Rugby: Dave Chambers.
Men's soccer: Dan Lomas, Dave Secco, John Leier, Les Malbon, Jim Palm.
Women's soccer: Claudette Lavoie, Lesley Newstead, Colleen Johnson, Kathy Meredith, Laurie Norman, Moira Galbraith, Colleen Sinnott.
Track and field: Stephen Grant.
Men's volleyball: Mark Byra, Gary Maitland.
Women's volleyball: Denise Montgomery, Doris Kuehn.
Water polo: Kevin Cook, Pat McAllister, Graham Matthews, Tom Turner.

Lumber In Semi-Finals

EDMONTON — Victoria Home Lumber topped its division with a 3-0 record after posting two victories Thursday in the Canadian women's basketball championship.

The British Columbia champions completed play in the round-robin segment of the tournament with a 93-66 decision over Ottawa Rookies of Ontario after whipping Manitoba 84-56 earlier in the day.

Saskatchewan also finished with an unbeaten record to top the other division and gain the semi-finals with Victoria. Home Lumber was scheduled to face Nova Scotia and Saskatchewan's Saskatoon entry plays New Brunswick.

The final is scheduled for Saturday.

Saskatchewan topped the "A" side with four wins and no losses, followed by Nova Scotia 3-1, Quebec 2-2, Alberta 1-3 and Newfoundland, 0-4. Home Lumber was followed in the smaller "B" division by New Brunswick 2-1, Ontario 1-2 and Manitoba, 0-3.

Angie Dobie of Nanaimo, a former Home Lumber player who now plays for Vancouver Critters but was picked up for the national tourney with three other Vancouver-area players, set the pace for Victoria in the final game with 19 points while Marg Mainwaring had 14. Laura Gillespie scored 25 for Ontario with Sue Vertelhausen adding 12.

Bev Bland led against Manitoba with 21 points while Leslie Godfrey netted 15. Manitoba's Joanne Weir scored 15 points.

In other games, Saskatchewan downed St. John's, Nfld., 81-49, then beat Nova Scotia 85-67; New Brunswick topped Ontario 71-61; Quebec beat Newfoundland 98-50 and Alberta 81-68; Nova Scotia defeated Alberta 68-54; and New Brunswick took Manitoba, 73-66.

Chicago Ends 'Good Things' For Islanders

By Canadian Press

All good things must come to an end — as New York Islanders know only too well following Thursday night's game in Chicago with the Black Hawks.

The Islanders came to the Windy City sporting a 10-game unbeaten streak and holding down a share of the over-all lead in the National Hockey League. They left with neither.

The Hawks struck for four second-period goals — two by Grant Mulvey who scored again in the third period — to derail the high-flying Islanders, 6-1. That, combined with Montreal's 5-2 home-ice win over St. Louis Blues, moved the Canadiens two points ahead of the New Yorkers in the over-all standings. The Islanders, however, hold a game in hand.

"Our minds must have been somewhere else," said Islanders coach Al Arbour. "I don't know what happened to us, but we were unbelievably bad. We let the Hawks beat us every opportunity."

"It certainly was puzzling, notwithstanding the fact that we had been unbeaten in our last 10 games. But to have such a letdown when we know that we have to get ahead of Montreal for the home-ice advantage (for the deciding game of any playoff series) and put on a performance like that defies the imagination."

Chicago also carried a streak — albeit a modest one — into the contest. The Hawks had a win and a pair of ties in their previous three starts and the win Thursday clinched them their second successive Smythe Division title.

Elsewhere, Philadelphia Flyers blanked Vancouver Canucks 5-0 and Boston Bruins dumped Minnesota North Stars, 7-4.

With the Islanders' streak now a thing of the past, Buffalo Sabres and Pittsburgh Penguins become the hottest commodities in the NHL and, ironically, both see their next action against the two front-runners.

The Penguins, unbeaten in their last 10 games — including six victories — are in Montreal on Saturday night, while the Sabres, boasting six straight wins, play the same night in Uniondale, N.Y., against the Islanders.

The Islanders averted a shutout early in the final period when Mike Bossy deflected in a shot by Stefan Persson. It was Bossy's 61st goal of the year and tied the NHL record for most goals by a right winger held by Philadelphia's Reggie Leach.

Mulvey completed his three-goal effort with less than three minutes remaining when he tipped in his 18th goal on a shot from Mike O'Connell.

Despite the loss to Philadelphia, Vancouver clinched second place and a playoff spot in the Smythe Division. St. Louis, which held a slim chance of catching the Canucks, were officially eliminated from post-game activity with its loss to Montreal.

(Summaries on page 30)



BOB JANSCH
. . . charley-horse

Now Jansch On Sidelines For Cougars

Injuries continue to plague Victoria Cougars as they get ready to face Portland Winter Hawks in a Western Hockey League playoff game Saturday at Memorial Arena.

Game time is 8:30 p.m.

Bob Jansch is the latest Cougar player to hit the injured list and it's doubtful if the rightwinger will be able to start Saturday as the Western Division playoffs continue.

Jansch, who scored three goals in the round-robin opener against New Westminster Bruins last Tuesday, suffered a charley-horse Wednesday while Cougars were playing in Portland.

The 18-year-old Chemainus product joins defenceman Todd Morton (knee) and centre Barry Pederson (mononucleosis) on the sidelines.

But there is a chance defenceman Tony Feltrin, who has been out of action since Feb. 10 with a broken bone in his left wrist, might play this weekend.

Feltrin had the cast removed earlier this week and is expected to practice today with the wrist strapped up. If he is able to hold his stick, coach coach Jack Shupe expects Feltrin may be in the lineup Saturday.

Cougars are 1-1 in the eight-game elimination series to determine the division finalists, topping the Bruins 7-4 and dropping a 6-3 decision to Winter Hawks.

Winter Hawks and Bruins meet tonight at Queen's Park Arena for the first time since the infamous brawl which produced eight New Westminster player suspensions and left coach Ernie McLean sitting on the sidelines for the remainder of the season.

Meanwhile, Brandon Wheat Kings shut out Edmonton Oil Kings 4-0 Thursday night in an Eastern Division playoff game and Calgary Wranglers won an overtime frame to defeat Lethbridge Broncos 5-4 in a Central Division playoff.

In Calgary, Ralph Krueger scored at 9:17 of the first 20-minute sudden-death overtime period to give the Wranglers the match.

Sid Giroux, Ray Cote, Sheldon Currie and Kelly Kisio also scored for Calgary, which trailed 2-1 and 3-2 by periods.

WESTERN DIVISION	G	W	L	T	F	A	P
Portland	1	1	0	6	3	2	
Victoria	2	1	1	10	10	2	
New West.	1	0	1	4	7	0	
CENTRAL DIVISION							
Billings	1	1	0	7	5	2	
Lethbridge	2	1	1	8	8	2	
Calgary	3	1	2	13	14	2	
EASTERN DIVISION							
Brandon	1	1	0	4	0	2	
Saskatoon	2	1	1	7	9	2	
Edmonton	3	1	2	9	11	2	

NEXT GAMES: Tonight — Portland vs New Westminster at Vancouver, Lethbridge at Billings, Brandon at Saskatoon.

LETHBRIDGE (4) — Doug Morrison 3, Randy Ruff. CALGARY (4) — Sid Giroux, Ray Cote, Sheldon Currie, Kelly Kisio. Ralph Krueger. Attendance: 1,419.

BRANDON (4) — Brian Propp 2, Dave Stewart, Dave Chartier. EDMONTON (0). Attendance: 1,995.

Close Call for Stars

BLOOMINGTON, Minn. (AP) — Minnesota North Stars' drive for a playoff berth finally caught fire. But they were on an airplane at the time and not on National Hockey League ice.

Sixteen minutes after departure from Minneapolis-St. Paul International Airport Wednesday, the airplane captain informed the passengers on Northwest Airlines flight 286 that they would return because of an engine problem.

Fire trucks raced alongside the 727-200 aircraft but the plane was landed smoothly and without problems. When they got off the craft, the Minnesota players learned that the No. 3 engine apparently had caught fire shortly after takeoff. The fire was extinguished in the air.

Several of the players noticed fuel being jettisoned as the plane was being flown back to Minneapolis-St. Paul.

After a delay, the North Stars boarded another aircraft and flew on to Boston for Thursday's game with the Bruins.

Fry Bounces U.S. Rink To Gain Playoff Berth

BERN, Switzerland (CP) — Canada's Barry Fry reached the playoff round at the world men's curling championship today, defeating the United States 8-4 in a playoff for a semi-final berth.

Norway also gained a spot in the playoff round but had to go an extra end before disposing of West Germany 6-5. Saturday's semi-final will set up the championship match later in the day.

Switzerland qualified for the semi-finals earlier in the day by finishing alone atop the 10-country round-robin bonspiel with a 7-2 record following a 6-5 win over Canada, ending the Winnipeg rink's six-game unbeaten string. Canada, Norway, the U.S. and West Germany finished in a tie for second at 6-3, setting up today's playoff round.

The fourth semi-final berth will be decided Saturday morning in a showdown between today's losers.

Fry utilized the same shot-making that propelled his Winnipeg rink to the Canadian title earlier this month to pick up two wins Thursday.

It took a number of games for Fry to return to form. The rink lost its first two matches in the round-robin schedule and, at times, appeared that it would have a difficult time making Saturday playoffs.

But, in Thursday's seventh and eighth rounds at the Allmend Ice Stadium, the Canadians beat the United States 6-4 after rallying to shade Sweden 6-5 to earn a share of first place with Norway and Switzerland.

In other eighth-round games, Switzerland nipped Sweden 7-6 in two extra ends, West Germany beat Denmark 6-5, Scotland took a 7-4 decision over Italy and Norway defeated France 6-1.

Peter Attinger was successful with a last-rock takeout to lead Switzerland past Norway 5-4 in a seventh-round game. The U.S. beat Denmark 8-2, Scotland rallied to defeat West Germany 7-5 and Italy downed France 6-3 in other seventh-round games.

Fry said the second end was the key in Canada's round-robin win over the U.S. The Canadian skip, nicknamed The Snake for his quick release of the rock in the hack, scored three in the second when he made a cold draw to the eight-foot circle.

That gave Canada a 3-1 lead over the Americans, who came back to tie the score 3-3 before allowing Fry to score two in the sixth for the winning points.

"Scott (Baird) had an unfortunate shot, just ticking the guard," Fry said. "If he got by, he probably would have had a perfect shot in the third end. That was a tough break for him and a good for us."

In the fourth end, second Mark Haluptzok of the U.S. banged his right knee on the ice while directing sweeping after firing his first stone. He returned to action after a 10-minute delay with a bandaged knee.

Buckaroos Square Playoffs

Western Homes Buckaroos squared the best-of-seven South Island Big Six Hockey League playoff final 2-2 by tripping Victoria Athletics 7-3 Thursday night at Pearkes Arena.

The fifth game is scheduled for 8 p.m. Monday at Memorial Arena.

Bob Nicholson set the pace for Bucks with three goals while singles were contributed by Steve Leatham, Norm Allen, Bill Pettinger and Stan Alstad. Kevin Kennedy, Ross McKinstry and Brian Hamilton replied for Athletics.

Win Feature

Salvatore Martino and Joe Ventura defeated Igor Volkoff and The Mongol in the feature tag-team tussle during a professional wrestling card Thursday night at Memorial Arena.

In other bouts, Bobby Jaggers outgrappled Paddy Ryan, Oshiro defeated Goldie Rodgers and Sandy Scott and Geno Dellaserra battled to a draw.

W.H.L. PLAYOFFS
COUGARS
vs.
PORTLAND
SAT., MARCH 31
★ 8:30 P.M. ★
ALL SEATS RESERVED
4.50 Adults 3.50 Youth and O.A.P.
1.50 CHILDREN
TICKETS ON SALE 10 A.M. - 5 P.M. DAILY EXCEPT SUNDAY AT ARENA BOX OFFICE AND HILLSIDE MALL.
NOTICE
SEASON TICKET HOLDERS HAVE UNTIL 5 P.M. FRIDAY DEADLINE TO PICK UP THEIR REGULAR SEAT ALLOCATIONS. 3-25

Road to the Top Tough Because of Televison

WASHINGTON (AP) — Former heavyweight champion Floyd Patterson told Congress Thursday it is difficult for a youngster to make it to the top in boxing today because television is only interested in famous names.

"It's tougher today . . . for a youngster to make it to the top," said Patterson, now a member of the New York State Athletic Commission. "There's not that much competition and television is only interested in well-known fighters.

"And many of the well-known fighters are tied up (with promoters) so that doesn't give the unknown, but maybe better qualified kid, a chance to make a reputation. More boxing clubs are needed to give a kid experience."

Patterson joined John Prenderville, chairman of the New York commission, in supporting legislation designed to create a three-member federal boxing commission in the labor department.

Prenderville read a statement in which the New York body urged, among other things, a standardization of boxing's rules and regulations, computerization of boxers' records, a national rating system and a national standard for medical examinations.

All the recommendations are contained in the bill introduced by Rep. Edward V. Beard, Dem-R.I., chairman of the House labor standards commission, which has been holding public hearings.

AITKEN AND SCOTT FIVEPIN WINNERS

High middle games helped boost Nora Aitken and Jack Scott atop the fivepin division during the 23rd week of competition in the 16th annual Times Bowler-of-the-Week contest.

Nora captured women's laurels with a 192-322-314 — 828 series in the Tuesday Mixed League at Chemainus Bowlarena while Jack collected men's honors with a 335-367-207 — 909 series in the YBC Majors League at Town and Country Lanes.

In addition to earning weekly awards, Nora and Jack also received berths in the season-ending Bowler-of-the-Year fivepin rolloffs at 1 p.m. Apr. 29 at Town and Country.

Johnston Is 'Caps Main Luxury

VANCOUVER (CP) — While Vancouver Whitecaps are enjoying a flood tide of growth in the stands and on the field, they are bucking a North American Soccer League trend to heavy spending on international stars.

The Whitecaps, who matched the 20-6 regular-season record of Soccer Bowl champion New York Cosmos in 1978, will have the same blend of Canadian and English players in the lineup tonight when they open at home against Dallas Tornado.

But just before the season opened, the Whitecaps decided to take a one plunge into expensive recruiting when they signed Scottish international Willie Johnston to a three-year pact.

Johnston, a controversial winger from West Bromwich Albion, was banned from the World Cup in 1978 in Argentina when a drug test proved positive. He maintained he was taking the drugs for an ailment.

Whitecaps coach Tony Waiters said Thursday that no decision had been made on whether Johnston, 32, would start tonight. He arrived Thursday, went through the motions of a workout with the club and a news conference but complained of jet lag.

The Whitecaps have kept silent about terms of Johnston's contract but it has been reported that Vancouver had to pay $200,000 to West Brom of the English First Division in transfer fees.

When the 'Caps, who lost in the National Conference semi-final to Portland Timbers last year, take to Empire Stadium's artificial turf against Dallas tonight, they will be seeking to continue their record of 13 regular-season victories.

And there will be at least five new faces in the lineup as off-season recruiting by the club was aimed at filling the void left by the departures of winger Alan Hinton, who became coach of Tulsa Roughnecks after setting a NASL assist record, loan player Steve Kember and Steve Harrison and Bobby Campbell.

Two of the more prominent new faces are striker Trevor Whymark, purchased from Ipswich Town, and Everton defender Roger Kenyon, both English internationals.

Other newcomers are Ray Lewington, Carl Valentine and Bruce Grobblelaar. Lewington and Valentine are English and Grobbelaar, a South African who was discovered while on trial with West Brom, is the only player on the team who is not from the United Kingdom or Canada.

Heading the Canadian contingent will be midfielder Bobby Lenarduzzi who was named the NASL's player of the year in 1978.

Also returning are NASL all-stars Kevin Hector and defender John Craven.

While success is growing on the field, the club is also moving into a position to challenge Vancouver Canucks of the National Hockey League and British Columbia Lions of the Canadian Football League for the sports dollar.

The Canucks are seeing attendance decline and the Lions were outdrawn twice on successive nights last season by the Whitecaps, who now are in their seventh season. Last year they drew a total of 236,046 fans to 15 home games compared with 176,637 in 1977.

SCUBA DIVING
at Esquimalt Pool
Course starts
TUES., APRIL 3
7:00 p.m.
PHONE Randy Stagg at
721-3606 or 386-8734

B.C. COY CUP QUARTER FINALS
Esquimalt Maple Leafs
vs.
Port Alberni Islanders
Fri. 7:30 p.m.
Sat. 8:00 p.m.
Sun. — 1:45 P.M. (if necessary)
ESQUIMALT SPORTS CENTRE



OUTDOORS
stewart lang

Riley Creek Decision A Big Step Backward

Well, it looks like we're back to square one.

The politically-motivated decision by the upper echelons of Federal Fisheries earlier this week to back down over the issue of logging along Riley Creek in the Queen Charlottes has a ripe aroma — to say the least.

When the revisions to the Fisheries Act were passed with unanimous approval by the House of Commons in late 1977, the new protective measures for our salmonid resources were hailed by everyone concerned over the short shift the existing act had been receiving in various court cases.

The revisions added some teeth to the legislation, particularly to the clauses concerning fish habitat.

Unfortunately, our short-sighted provincial government, instead of lending support, proceeded to stonewall the act in federal-provincial meetings before its passage and continued to pick away at every opportunity afterward.

That decision Tuesday to allow logging to resume in the steep-sided and slide-prone valley of Riley Creek, where a federal fisheries ban had been imposed because of unstable soil conditions, is both illogical and unscientific.

The situation became explosive during the previous week when Q.C. Timber Ltd., acting under direction of the provincial Forest Service, started to log the area in defiance of the ban.

Fisheries officers proceeded to press charges against both the loggers and the company under provisions in the Fisheries Act, which still hasn't been tested in court.

The International Woodworkers of America then jumped into the act, threatening a province-wide walkout if charges against the men weren't dropped, and Premier Bennett and Forests Minister Tom Waterland condemned the federal action.

The subsequent compromise decision reached in Vancouver leaves the Fisheries Act open to contempt.

It doesn't make much sense to put teeth into a piece of legislation and then come up with ad hoc decisions which emasculate it — particularly in the face of several reputable studies that conclude slides are highly likely to occur along the important salmon-producing stream.

The fact that a federal election has been called for May 22 might have had a great deal to do with the federal government's decision to back off on the confrontation. Loggers must outnumber fishermen in Iona Campagnolo's home riding.

When I telephoned Fisheries Minister Romeo LeBlanc's office on Thursday, he was unavailable for comment — probably planning his election campaign. A spokesman for his office told me that since some damage had already been done in the area, they figured it would be better to log the remaining trees rather than risk "blowdown."

Somehow that particular inept piece of thinking doesn't wash.

We, the taxpayers of this province, are paying the shot for both antagonists in this issue and will be left holding the bag one way or another if slides from the denuded hillsides wipe out the salmon resource in that area.

We're paying right now to help repair some of the damage caused our fisheries resource by past logging practices and this writer can't help but wonder if the provincial government's tune might have been a little different if their share of the Salmonid Enhancement Program funding was more than five per cent of the federal contribution.

There's a bitter taste today in the mouths of many Federal Fisheries field personnel as well as within the ranks of the provincial Fish and Wildlife Branch.

The phrase of "sold down the river" is bound to crop up in many conversations for many years to come.

Perhaps it will only die out when we get a more enlightened crew in both levels of government.

* * *

Salmon fishing has been great for coho grilse to two pounds all around the Greater Victoria waterfront . . . The recent extension of the ling cod closure has been shortened by two weeks . . . The season will now open midnight Apr. 14 in Areas 11 to 20 and 28. **(Coble's Calendar on page 30).**



"Hey Bud, I need change. Give me two twenties for this five."

Athletics, Wests In 'Rubber' Match

Victoria Athletics and Victoria West, long-time rivals in the first division of the Vancouver Island Soccer League, meet again Saturday in a semi-final of the annual Jackson Cup competition.

Game time is 2:15 p.m. at Royal Athletic Park.

It will be the third meeting this year between the two teams. Athletics won the first encounter 3-0 early in the season and Wests posted a 2-1 victory in the second tussle.

Athletics clinched the first division title last weekend and earned one of two berths for VISL teams in the Province Cup playdowns. The Jackson Cup winner collects the other berth in the nine-team British Columbia championship. If Athletics win the Jackson Cup, the second berth will go to the other finalist.

On Saturday, Athletics will be shorthanded since Dan Hood and Peter Zachary are both playing with the national side in Bermuda. Wests, meanwhile, will welcome the return of John McGuire, who has been sidelined for four weeks with an injury.

TULSA GETS STRIKER

LONDON (AFP) — Leicester City striker Roger Davies has signed with Tulsa Roughnecks of the North American Soccer League for a reported $120,000.

HOCKEY TRAIL

Central League
Salt Lake 5 Fort Worth 0

International League
Toledo 3 Milwaukee 3

Quebec Major Junior
Sherbrooke 5 Chicoutimi 3 (Sherbrooke wins eight-point quarter-final 8-0)

Ontario Major Junior
Windsor 5 London 4 (London leads eight-point quarter-final 7-5)
Peterborough 4 Kingston 2 (Peterborough leads eight-point quarter-final 6-4)

Alberta Junior
Calgary Canucks 4 Fort Saskatchewan 3 (Fort Sask. lead best-of-seven final 3-2)

Exhibition Baseball

Minnesota 13 Atlanta A 10
Houston 2 Atlanta B 1
New York (N) 4 St. Louis 0
Montreal 5 Texas 4
Philadelphia 7 Cincinnati 5
Pittsburgh 6 Baltimore 5
Toronto 5 Kansas City 3
Cleveland 8 California 7
Oakland 4 Seattle 2
Detroit 6 Boston 2
Chicago (A) 4 New York (A) 1
Chicago (N) 5 San Francisco 0
San Diego vs. Milwaukee, postponed, rain

Interlocking Plan Suits Viking Coach

University of Victoria Viking coach Ken Shields may be apprehensive about travelling all the way to Lakehead University at Thunder Bay, Ont., but he's pleased with the home games he drew in the partially interlocking basketball schedule between Canada West and Great Plains Athletic Conference schools adopted at a meeting in Calgary this week.

Vikings will host Winnipeg Wesmen and Lakehead Nor'westers, two leading G-Pac schools, in the Pacific Rim invitational tournament at McKinnon Gym in December.

Vikings also will play a pair of road games against two other G-PAC schools, Regina Cougars and Brandon Bobcats, in November.

That means Shields won't have to make the trek to Thunder Bay — at least this year.

None of the games will count in the standings for the six schools in the Canada West circuit. Plans call for UVic, UBC, Lethbridge, Calgary, Alberta and Saskatchewan men's and women's teams to continue playing regular CWUAA schedules of 20 games each in addition to the exhibition games against G-PAC.

UVic Vikettes will play the same four G-PAC schools on the same dates as the Vikings but neither Lakehead nor Winnipeg will play in Victoria next fall. Vikettes will complete their schedule commitment by meeting the Ontario and Manitoba teams in an invitational tournament at UBC while the Vikings host the Pacific Rim tourney here. Vikettes will play at Regina and Brandon.

MULTI-YEAR PACTS

OTTAWA (CP) — Offensive guard Doug McGee and outside linebacker Ron Foxx, both veterans, have signed multi-year football contracts with Ottawa Rough Riders.

However.

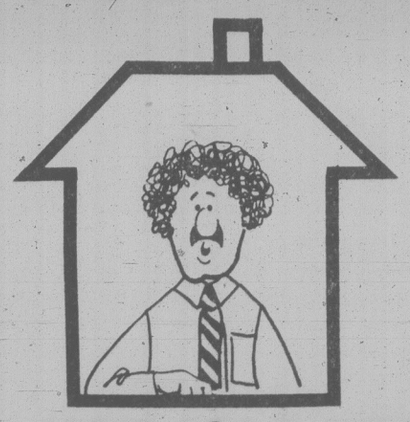
Basketball was the contentious issue at the Calgary meeting, Shields said Thursday. He and athletic and recreation manager Mike Elcock represented UVic at the meeting.

G-PAC at one point threatened to cancel the entire interlocking plan, which included tournament sports and hockey, if CWUAA schools remained cool to the idea of a basketball interlock. The partial schedule represented a compromise, Shields said.

The two conferences will play complete interlocking schedules in hockey, a sport that does not involve UVic. And all championship tournaments will be interlocked, including gymnastics and track and field in which UVic competes.

League schedules in men's and women's field hockey, volleyball and soccer will remain unchanged for Canada West schools, Elcock added.

Poor Jack . . .



- This is the house that Jack built.
- Jack didn't know about insulating windows and doors.
- Jack pays a big heating bill.

Jack should call VAN ISLE WINDOWS, his VICTORIA MANUFACTURER

- Jack can buy direct from the factory.
- Jack can make everyone in his family more comfortable.

YOU CAN AFFORD US . . . YOU CAN'T AFFORD NOT TO FIND OUT ABOUT US

VAN ISLE WINDOWS

CHMC APPROVED PRODUCTS | 100% GUARANTEED PRODUCT | 401 DAVID STREET | 383-7128 | B.C. HYDRO APPROVED FINANCING

PLIMLEY



FULL CASH PRICE $3995 Provincial Tax Extra

Mini Mini Mini Mini Mini Mini

BRITISH LEYLAND Mini | BRITISH LEYLAND Mini | BRITISH LEYLAND Mini

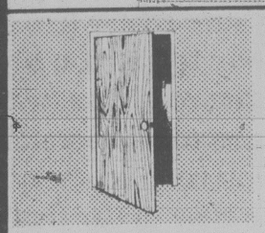
3-10

PLIMLEY 1010 YATES ST. 382-9121

D.L. 0572A

TOP VALUE Windsor

PRICES IN EFFECT FROM MAR. 30 TO APRIL 6 OR WHILE STOCK LASTS



PRE-HUNG DOOR SECONDS
PRE-FINISHED UNFINISHED
Ideal for that basement room 23.79 Ea.

5¢ each CEDAR GARDEN STAKES

DOORSKINS 99¢ each
18" x 80" x 1/8"
20" x 80" x 1/8"

SPECTRA-TONE STAIN



High quality full bodied Latex Stain in a variety of colors to handle any job requiring an exterior solid color stain.

6.95 gallon

PLYWOOD CUTTINGS
Sanded fir
14x32x1/4 75¢
15x96x1/4 1.69

SUNDECK COATING
gold — grey — green
2½ gal. can
Simple 2 coat application 100 sq. ft. coverage
44.95

ROLL-DEK

ROLL-DEK IS: COLOURFUL
• SUPERTOUGH • RESILIENT
• WATERPROOF • ELASTIC
• LIGHTWEIGHT • LONGLASTING
• EASILY APPLIED & MAINTAINED

IT'S GOOD DUCAN MADE IT



3-31

master charge | Windsor Plywood | CHARGEX VISA

CENTRAL SAANICH
2120 KEATING X RD.
652-5632 (Open Sundays)

WE DELIVER

DOWNTOWN VICTORIA
3032 JUTLAND
386-8222

Challengers Abound But 'Old Tom' Alright

HILTON HEAD ISLAND, S.C. (AP) — From the lofty plateau of his advanced age — 29 — Tom Watson viewed the Professional Golfers' Association tour Thursday.

"At one time, players came on the tour from the caddy ranks and learned to play out here," he said. "Now they're coming out of the colleges and they know how to play when they get here. The competition is much, much greater."

Then, in mock parody, he continued in a different voice: "Oh, yes, Old Tom. Yeah, I remember Old Tom Watson."

Well, Old Tom is still doing just fine, thank you, and he delivered his remarks Thursday after shooting a near-flawless round of six-under-par 65 that staked him to a one-stroke lead in the first round of the $300,000 Heritage Classic.

Watson, winner of the 1977 Masters, two British Opens and the 1977 and 1978 player of the year, hit every fairway, missed one green, didn't come close to making a bogey and played the back side in 31.

Lanny Wadkins, the tour's only two-time winner this year, fired a 66 to finish one shot back. He, too, got around the difficult Harbour Town Golf Links without a bogey and was a single shot in front of George Burns and Jerry Pate.

Jim Nelford of Burnaby shot 71.

Tom Weiskopf was disqualified for playing the wrong ball on the 11th hole. His drive appeared to be out of bounds and he played a provisional ball. The original ball was in bounds, but Weiskopf continued to play the provisional.

Tom Watson	34-31—65
Lanny Wadkins	34-32—66
George Burns	34-33—67
Jerry Pate	33-34—67
Doug Tewell	35-33—68
Miller Barber	35-33—68
Phil Hancock	35-33—68
Tim Simpson	35-33—68
Keith Fergus	34-35—69
Tom Kite	35-34—69
Lon Hinkle	35-34—69
Pat McGowan	36-33—69
Gary Koch	36-33—69
Bill Rogers	33-36—69
Gene Littler	35-34—69
Ed Sneed	34-35—69
Mike Hill	35-34—69
Mike Morley	35-34—69
Wally Armstrong	37-33—70
D. A. Weibring	35-35—70
Craig Stadler	36-34—70
Barry Jaeckel	33-37—70
Ben Crenshaw	36-34—70
Mark Hayes	35-35—70
John Schroeder	35-35—70
Bob Wynn	33-37—70
Jim Nelford, Burnaby	38-36—74

COBLE'S FISHERMAN'S CALENDAR

Time for Each Day, "Tells When Fish Bite Best"

FOR THE WEEK APRIL 1 THRU APRIL 8

SUN	MON	TUE	WED	THU	FRI	SAT	SUN
1	2	3	4	5	6	7	8
2:10 p.m.	3:01 p.m.	3:50 p.m.	4:38 p.m.	5:26 p.m.	6:12 p.m.	6:56 p.m.	7:40 p.m.

All times are Pacific Standard Time Copyright 1977

Blacker the Fish — Better the Day for Fishing

DUFFUS TO GUIDE SENIORS

Jack Duffus was elected president of the Victoria Seniors Curling Club at the annual general meeting Thursday.

Gordon Bennett, Mert Miller and Bill Colbourn were elected vice-presidents while George Folkard, Jack Elmsley, Bill Tribe, Bob Noble, A.J. Bergman, Stew Kidd, Ernie Hodkinson, Wilf Latourneire and Neil MacKinnon were named directors.

Bob Craik was named secretary at the first meeting of the new board. Hubert Foxall was picked as the representative to the Victoria Curling Club.

Post One Stroke Off Pace

COSTA MESA, Calif. (AP) — Chako Higuchi, conquering a water-logged front nine, reeled off three consecutive birdies en route to a two-under-par 69 and a one-stroke lead in Thursday's opening round of a $150,000 Ladies Professional Golf Association tournament.

Seeking her third victory since joining the tour in 1975, the 5-foot-4 Japanese star found her long-lost putting game. She needed just 30 putts while shooting a 33-36.

Trailing Higuchi by a stroke were Canadian Sandra Post, glamorous Jan Stephenson, tour newcomer Alice Ritzman, Jan Ferraris and Bonnie Bryant.

Play was delayed an hour because of heavy rains earlier in the week that saturated the 6,134-yard, par 36-35 Mesa Verde Country Club layout. Two groups of golfers — none among the low scorers — had to quit because of darkness and will finish their first round Friday.

Despite lack of roll on the fairways, the 33-year-old Higuchi missed only four greens.

Two strokes back with 71s were Nancy Lopez, Sally Little, Sandra Spuzich, Gail Toushin, Donna Young, Jerilyn Britz and Kathy Young.

Jocelyn Bourassa of Shawinigan, Que., and Cathy Sherk of Port Colborne, Ont., both shot opening rounds of 78.

★ ★ ★

Chako Higuchi	33-36—69
Alice Ritzman	37-33—70
Bonnie Bryant	34-36—70
Jan Stephenson	35-35—70
Sandra Post, Ontario	36-34—70
Jan Ferraris	37-33—70
Sally Little	35-36—71
Sandra Spuzich	35-36—71
Gail Toushin	33-37—71
Jerilyn Britz	36-35—71
Donna Young	34-37—71
Nancy Lopez	36-35—71
Kathy Young	36-35—71
Peggy Conley	38-34—72
Beth Daniel	35-37—72
JoAnne Carner	35-37—72
Judy Rankin	36-36—72
Silvia Bertolaccini	37-35—72
Kathy McMullen	37-35—72
Dot Germain	34-38—72
Lynn Adams	35-37—72
Cathy Sherk, Ontario	36-42—78
Jocelyne Bourassa, Quebec	39-39—78

PLAY-MOR NEW FOR '79
RECREATIONS LTD.
Custom made 3 piece
SLATE BILLIARD TABLES
Prices include set-up, leveling, and local delivery
FOOSBALL TABLES — SPECIAL 10% OFF
Factory Showroom Tuesday-Saturday
KELVIN CLOVERDALE PLAY-MOR DOUGLAS
517 Kelvin Rd. 384-3332 3-11

NHL SUMMARIES

Norris Division	G	W	L	T	F	A	P
Montreal	75	49	16	10	315	193	108
Pittsburgh	75	34	28	13	267	257	81
Los Angeles	74	32	31	11	267	261	75
Detroit	75	21	38	16	240	281	58
Washington	75	21	39	15	252	316	57
Adams Division							
Boston	75	41	22	12	297	251	94
Buffalo	75	35	25	15	261	241	85
Toronto	75	31	32	12	243	236	74
Minnesota	74	27	36	11	246	261	65
Patrick Division							
NY Islanders	74	46	14	14	332	201	106
Philadelphia	75	37	23	15	263	229	89
NY Rangers	75	39	26	10	301	264	88
Atlanta	74	38	29	7	299	263	83
Smythe Division							
Chicago	75	27	34	14	228	264	68
Vancouver	76	23	42	11	209	286	57
St. Louis	75	17	46	12	234	328	46
Colorado	75	14	51	10	191	313	38

NEXT GAME: Tonight — Los Angeles at Atlanta.

VANCOUVER 0, PHILADELPHIA 5

First Period

1. Philadelphia, Barber 32 (Wilson) 1:34
2. Philadelphia, Dailey 8 (Bridgman, Watson) 5:28
3. Philadelphia, Leach 32 (Clarke) 15:56

Penalty—Wilson Pha 7:23.

Second Period

4. Philadelphia, Leach 33 (Clarke, Hill) 5:30

Penalties—Hill Pha, Goodenough Vcr 6:11.

Third Period

5. Philadelphia, Watson 8 (Clarke, Leach) 19:47

Penalties—Kozak Vcr, MacLeish Pha double minors 8:29, Dailey Pha 18:03, Oddleifson Vcr 18:53.

Shots on goal by

Vancouver	7 5 10	—22
Philadelphia	13 16 13	—42

Goal—Bromley, Vancouver; Moore, Philadelphia.

Attendance—17,077.

ST. LOUIS 2, MONTREAL 5

First Period

1. Montreal, Gainey 19 (Engblom) 8:44
2. St. Louis, Zuke 8 (Crombeen) 10:41
3. Montreal, Lafleur 49 (Shutt, Mondou) 14:21
4. Montreal, Mondou 27 (Lambert, Lapointe) 16:48

Penalties—none.

Second Period

5. Montreal, Lapointe 13 (Mondou, Lafleur) 4:18
6. St. Louis, Zuke 9 17:54

Penalties—Patey STL 3:16, St. Louis, bench minor (served by Murdoch) 15:49.

Third Period

7. Montreal, Tremblay 29 (Mondou) 0:28

Penalty—Robinson, Mtl 10:18.

Shots on goal by

St. Louis	7 6 7	—20
Montreal	20 12 12	—44

Goal: Staniowski, St. Louis; Larocque, Montreal.

Attendance—16,248.

NY ISLANDERS 1, CHICAGO 6

First Period

No scoring.

Penalties—Howatt NYI 13:49, Fox Chi 19:31.

Second Period

1. Chicago, Marks 21 (Daigle, O'Connell) 4:43
2. Chicago, Mulvey 16 (Kerr, Phillipoff) 5:07
3. Chicago, Mulvey 17 (Kerr, Phillipoff) 9:34
4. Chicago, Higgins 4 (Bulley) 12:02

Penalty—Mulvey Chi 17:49.

Third Period

5. Chicago, Bulley 24 (Lysiak, Ribble) 2:54
6. NY Islanders, Bossy 61 (Persson, Trottier) 10:14
7. Chicago, Mulvey 18 (O'Connell, Walton) 17:13

Penalties—Murray Chi, Howatt NYI double minor 14:27.

Shots on goal by

NY Islanders	9 12 11	—32
Chicago	5 13 10	—28

Goal—Smith, NY Islanders; Esposito, Chicago.

Attendance—10,337.

MINNESOTA 4, BOSTON 7

First Period

1. Boston, Ratelle 26 (Secord, Wensink) 3:04
2. Boston, Cashman 25 (Foster, Jonathan) 4:40
3. Boston, Foster 9 (Milbury, Jonathan) 7:59
4. Minnesota, Polich 6 (Younghans, Sargent) 12:59
5. Boston, Marcotte 18 (McNab, O'Reilly) 15:11

Penalties—Sims Bos 5:35, O'Brien Bos 16:56.

Second Period

6. Minnesota, Fidler 22 (Manery, Sargent) 9:35
7. Boston, Jonathan 5 (Cashman, Foster) 15:18
8. Minnesota, Zanussi 13 (Young) 16:23
9. Boston, Marcotte 19 (Milbury, O'Reilly) 17:01

Penalty—Barrett Min 1:54.

Third Period

10. Minnesota, Zanussi 14 (Brasar) 10:06
11. Boston, Park 7 12:49

Penalties—Jonathan Bos 5:08, O'Brien Bos 13:07.

Shots on goal by

Minnesota	10 12 3	—25
Boston	8 12 5	—25

Goal—LoPresti, Minnesota; Cheevers, Boston.

Attendance—11,292.

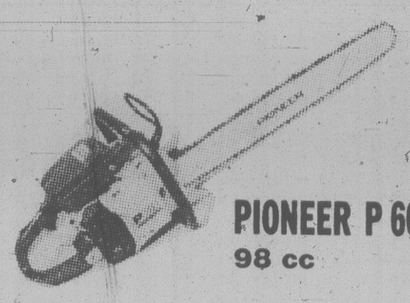
NBA STANDINGS

EASTERN CONFERENCE	W	L	Pct.	GBL
Atlantic Division				
x-Washington	51	24	.680	—
Philadelphia	43	34	.558	9
New Jersey	35	40	.467	16
New York	31	47	.397	21½
Boston	28	47	.373	23
Central Division				
San Antonio	44	32	.579	—
Houston	42	33	.560	1½
Atlanta	42	34	.553	2
Cleveland	29	47	.382	15
Detroit	29	46	.387	14½
New Orleans	24	54	.308	21
WESTERN CONFERENCE				
Midwest Division				
Denver	43	33	.566	—
Kansas City	44	34	.564	—
Indiana	36	41	.468	7½
Milwaukee	35	41	.461	8
Chicago	28	49	.364	15½
Pacific Division				
Seattle	48	27	.640	—
Phoenix	46	30	.605	2½
Los Angeles	43	32	.573	5
Portland	42	34	.553	6½
San Diego	41	36	.532	8
Golden State	34	43	.442	15

x — Clinched division title

Portland 120 Cleveland 103
Kansas City 116 San Diego 111

CHAIN SAWS



PIONEER P 60
98 cc

- Only 7.9 kg (17.4 lbs.)
- Accepts 50-90 cm bar (20"-36")
- Professional 6-Pt. Anti-Vibration System
- Dependable Electronic Ignition

AVAILABLE WITH CHAIN BRAKE KIT 3-31

ALF BECKER'S CHAIN SAWS
2981 TILLICUM 384-6414

WEEKEND SPECIALS
MARCH 31st and APRIL 1st
at VICTORIA GARDEN CENTRE

★ Corry's Slug and Snail Death 2¼ pounds, regular 3.75 ..... SALE 1.99
★ Warfarin Rat and Mouse Killer 3 pounds, regular 3.99 ..... SALE 1.99
★ P. G. Hydrangea 6.95
★ Magnolia Stellata 8.95
★ Boston Ivy Virginia Creeper and Wisteria
★ Monkey Puzzle Tree SPECIAL 8.95
SCARLET RUNNER BEANS 3-oz. pkg. only 25¢ ea.
★ Raspberry Willamette, Newburg and Everbearing
★ Loganberry
★ Red Currant
★ ASPARAGUS 10/1.75
★ STRAWBERRIES Totem, Puget Beauty, Rainier, Hood, Everbearing, and Climbing
★ Blueberry Rancocas, Dixi, Rubel, Burlington, and Northland
★ Rhubarb
★ Silver Birch
BULB SPECIAL—GLADIOLI 20/1.49

For the best in quality by far, shop at
Cordova Bay's Local Garden Centre
VICTORIA GARDEN CENTRE
OPEN DAILY 10 a.m. - 5 p.m.
Specials may be Limited Per Customer.
5325 CORDOVA BAY ROAD (Just North of Fable Cottage)

OK TIRE STORES
RETREADS
ECONOMY CARS 550x12 A78x12 600x12 A78x13 600x13 B78x14 650x13 20.95 ok
COMPACT CARS 700x13 C78x13 645x14 C78x14 695x14 D78x14 21.95 ok
INTERMEDIATE CARS E78x14 F78x14 F78x15 560x15 22.95 ok
STANDARD SIZE G78x14 G78x15 23.95 ok
STATION WAGONS H78x14 H78x15 J78x15 24.95 ok
3030 NANAIMO ST.
Turn off Finlayson at Trader Vic's
386-3156 1-23

DO-IT-YOURSELF LAWNMOWER REPAIRS
CHARGEX VISA
PARTS FOR
BRIGGS & STRATTON, TECUMSEH
LAUSON, TORO, LAWNBOY,
CALIFORNIA TRIMMER, MERRY TILLER
WE WILL SHARPEN ONE PAIR OF SHEARS AT NO EXTRA COST WHEN WE SERVICE YOUR LAWNMOWER



ISLAND MOWER CLINIC
A DIVISION OF ALF BECKER'S CHAIN SAWS
2981 TILLICUM ● 384-3911

1979 Avis Transport of Canada Ltd.

If you're tired of the rental car runaround, walk over to the Avis counter.

We're ready for you.

With all the rushing around you have to do in your travels, we feel that the last thing you should be asked to do is run all over creation trying to pin down a rental car.

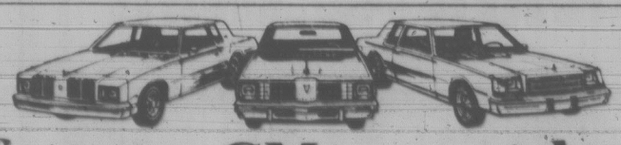
At Avis we've taken all the running and jumping out of renting cars. By simply making sure that we're ready when you are. Ready to get you behind the wheel and on the road in a neat and tidy, Avis-inspected General Motors car. When you reserve ahead, we'll be ready with the type of car that you reserved. We also have special corporate rates, special weekend rates and lots of other specials to save you money.

But most important, we're always ready with a friendly, professional staff whose main function is to get you where you're going as quickly and easily as possible.

Why put up with the runaround? Next time you're in a hurry, walk over to the Avis counter. We'll be ready for you.



AVIS We try harder.



Avis features GM cars and trucks.

®Registered Trademark of Avis Rent-A-Car System Inc.

Luke Easter Slain In Holdup Attempt

EUCLID, Ohio (AP) — Former Cleveland Indians' first baseman Luke Easter, 63, was shot and killed Thursday after being held up by two men outside a bank.

Euclid police said Easter was leaving a trust company branch office after cashing cheques when he was shot.

Easter, who played for the American Baseball League Indians from 1949 to 1954, had been working in Euclid since 1967. Police said his assailants fled in a car but were captured by pursuing police after their car hit an embankment several miles away in Cleveland.

Luscious Easter, who still holds the record for the longest ball hit in Cleveland Stadium — 477 feet, was brought up to the majors by the Indians after he hit 25 home runs in two months for San Diego of the Pacific Coast League. After leaving the Indians, he continued to play for in the minors for many years.

Fifteen years ago, when he gave his age as 52, he was still active with Rochester Red Wings of the International League, where he was a player-coach and pinch hitter.

SPORTS MENU

TONIGHT

HOCKEY

7:30 p.m. — First game in best-of-three series for Molson Cup and Vancouver Island intermediate championship, Esquimalt Maple Leafs vs. Port Alberni Islanders, Esquimalt Sports Centre.

4 p.m. — Continuation of juvenile tournament, Fuller Lake Arena.

FOOTBALL

7 p.m. — Hornets Peewee League, round-robin tournament, Royal Athletic Park.

SATURDAY

SOCCER

2:15 p.m. — Island League, Jackson Cup semi-final, Athletics vs. Victoria West, Royal Athletic Park.

HOCKEY

8:30 p.m. — Western League, Western Division playoff, Victoria Cougars vs. Portland Winter Hawks, Memorial Arena.

9 a.m. — Continuation of peewee "A" tournament, Juan de Fuca Recreation Centre.

4 p.m. — Continuation of juvenile tournament, Fuller Lake Arena.

8 p.m. — Second game in best-of-three series for Molson Cup and Vancouver Island intermediate championship, Esquimalt Maple Leafs vs. Port Alberni Timbermen, Esquimalt Sports Centre.

Birmingham Rookies Locked In

LONDON, Ont. (CP) — The Free Press says five Birmingham Bulls rookies have signed four-year contracts worth a combined total of $3.4 million with the World Hockey Association club that will cease operations if a proposed expansion of the National Hockey League is approved — as expected — today in New York.

The newspaper says the five 20-year-old players — Rob Ramage, Craig Hartsburg, Pat Riggin, Gaston Gingras and Rick Vaive — and their agent, Bill Watters, agreed to the contracts in Atlanta on Tuesday.

Bulls' owner John Bassett agreed to the new contracts in Quebec on March 1.

Under the proposed expansion, which will see four WHA cities — Edmonton, Winnipeg, Quebec and Hartford, Conn. — join the NHL for the 1979-80 season, the five players would be available in the NHL's amateur draft, since they were still eligible to play junior hockey this season.

Birmingham, along with Cincinnati Stingers, will go out of business.

The key to the multi-million-dollar deal was the signing of the five players by Bassett, but that it was equally important they sign with a WHA club that will go out of business. With Birmingham out of business, the players will be free for the NHL amateur draft on June 15 because the contracts carry no-trade, no-sell clauses between the Bulls and WHA or NHL teams.

The signings also come in the wake of reports that part of the expansion proposal calls for the NHL to honor all WHA contracts of players they either protect or acquire as a result of expansion.

The signings also are seen as a method through which Bassett may profit from the demise of the Birmingham franchise.

The NHL teams drafting the five junior-age Bulls players will have to pay dearly because the contracts go with them to the NHL, the newspaper quotes Watters as saying.

Ramage and his defence partner, Hartsburg, reportedly would receive $1 million each over the four years of their contracts while the other three players would split the remaining $1.4 million.

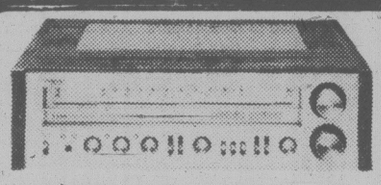
LEARN TO DRIVE
. . . THE RIGHT WAY
ADULTS — TEENS
and receive a cheque for $50.00 from the Insurance Corp. of B.C. on completion and passing of your Road Test.
Next course starts on Apr. 2nd, 1979.
WATSON'S DRIVING SCHOOL
824 JOHNSON ST. 384-9824

$100,000. CLEAROUT!
ALL PRESENT INVENTORY
Clean Sound at Clean-cut Prices!
Absolutely everything on sale!!!

OPEN TILL 9 PM WEEKDAYS.
BANK FINANCING, O.A.C.

Technics
More and more high fidelity enthusiasts, including the most discriminating of audiophiles are discovering the excellence of Technics components.

RECEIVERS



Technics
SA 600 —70+70 WATTS, 0.04% THD. Reg. 799.95 ..... 599.95
SA 200 —25+25 WATTS RMS, 0.04% THD, 90dB S/N PHONO 299.95
SA 300 — 35+35 WATTS RMS, 0.04% THD 399.95
SA 800 —125+125 WATTS RMS Reg. 1299.95 ..... 999.95

harman/kardon



hk 340, 20+20 WATTS RMS, ULTRA WIDE BAND 349.95
230 e, 15+15 WATTS R.S. ULTRA WIDE BAND 199.95
hk 450, 30+30 WATTS RMS, DC COUPLED 499.95
hk 560, 40+40 WATTS RMS, DC COUPLED, 4-STAGE PRE AMP 599.95

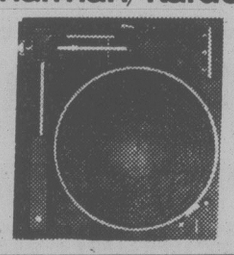
TURNTABLES

Technics

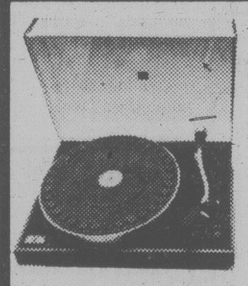


SL 3200 DIRECT DR., SEMI-AUTO 199.95
SL 5200 QUARTZ, DIRECT DRIVE 349.95
SL 1800 DIRECT DR., VARIABLE PITCH 299.95
SL 1401 QUARTZ, PRO TURNTABLE 399.95

harman/kardon STRAIGHT LINE TRACKING TURNTABLE .0 ERROR



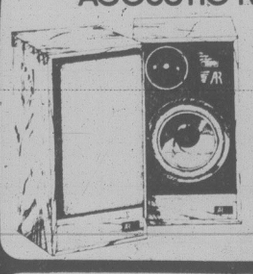
ST 6 AUTO LIFT LOW MASS TONE ARM $399
ST 7 DELUXE TOUCH CONTROL $499
ST 8 DELUXE W/F 0.03% 699.95



AR 77 XB THE CLASSIC
2 SPEED, VISCOUS DAMPED CUEING. HINGED DUST COVER — STYLUS PRESSURE GUAGE — REMOVABLE HEAD SHELL
REG. $225 ..... $149.95

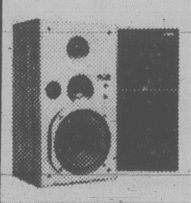
SPEAKERS

ACOUSTIC RESEARCH



AR-18, 2-WAY 8" ..... $99 ea.
AR-17, WALNUT CAB. ..... $149 ea.
AR-10 II, 3-WAY CONTROLLED SOUND ..... $499 ea.

Technics



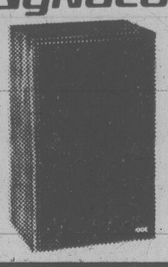
SB 4500, LINEAR PHASE ..... $189 ea.
SBX 3, 3-WAY BOOKSHELF ..... $249 ea.
SB—E200 2 HORNS, 12" WOOFER ..... $999 ea.

STARK DESIGNS



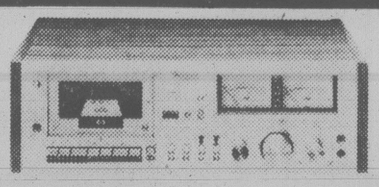
SDF—1 2 WAY 8" ..... $119 ea.
SE2A, 2 WAY, W/EQUALIZER ..... $249 ea.
SM 2, 12", 3-WAY MONITORS ..... $499 ea.

dynaco



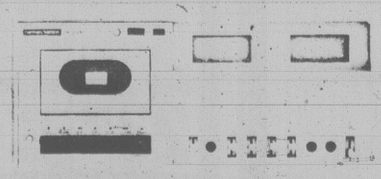
A 25 II, 2-WAY, WALNUT CAB. ..... $119 ea.
A 30 XL, 3-WAY, WALNUT CAB. ..... $159 ea.
D 20 XL, 2-WAY, BOOKSHELF ..... $69 ea.

CASSETTES



RS 631 FRONT LOAD, HPF HEADS, 67dB S/N, 30-17 KHZ $499
RS 616 FRONT LOAD, 0.07 W/F, -66dB S/N $299
RS 630T FRONTLOAD, DB METERS $399
RS M85 RACKMOUNT, QUARTZ LOCK $1049
RS 686 ULTRA COMPACT, DC — 3 HEAD $1049

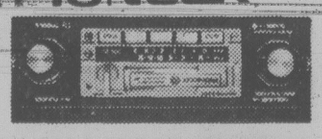
harman/kardon



hk 1500 Stereo cassette deck
DC SERVO DRIVEN
LED OVERLOAD INDICATOR
2 POS. BIAS & EQUALIZATION $399
hk 2500 stereo cassette deck.
SEPARATE RECORDER PLAY BACK CONTROL, 3 POS. BIAS AND EQUALIZATION, RECORD MUTE SWITCH, SUBSONIC FILTER $549

CAR STEREOS

PIONEER



KPX 9000 SUPER TUNER IN-DASH CASSETTE
BOTH LIMITED QUANTITY $329.95
KP 88G CASSETTE PLAYER, WITH DOLBY AND SEPARATE TONE CONTROLS $179.95
KP 500 SUPER TUNER CASSETTE UNDER DASH 229.95
TS 168 TRIAXIAL, DOORMOUNT ..... $124 pr.
TS 694, 6x9 COAX ..... $89 pr.

Panasonic



CX 7100 AUTO REVERSE, SEPARATE TONE CONT. LIMITED QUANTITY 169.95
CA 9500 ADD ON UNDER DASH TUNER AM/FM 124.95
CX 5100 EU UNDER DASH CASSETTE—AUTO REPLAY 124.95
CJ 3510 EU 20 WATT BOOSTER 124.95

CLEAROUT PRICING ON ALL STOCK INCLUDING DYNAKITS — CITATION AMPS AND PREAMPS — TELEVISION AND VIDEO TAPE RECORDERS — SHURE MICROPHONES AND CARTRIDGES — ALL TAPE AND RECORD CARE ACCESSORIES — BLANK TAPE — ETC.

INDEPENDENT BUYERS
DISCOUNT SERVICE
939 C ESQUIMALT RD.
FREE PARKING
FREE SET UP AND DELIVERY
385-5555



UNDER WATCHFUL EYE of Rosemary Brown of the New Democratic Party, Central Saanich Boys and Girls Club member Tony Van Wyk makes his pitch to MLAs for children's rights. The youngsters took part in Pageant of Children's Rights as part of the International Year of the Child. (Bill Halkett photo)

$15,015 Granted University For Park Awareness

A $15,015 Parks Canada contract has been awarded to a University of Victoria program designed to expand awareness and appreciation of wilderness parks.

Four students, under UVic's program director Dr. Gerald R. Waller, will conduct the program which will use Pacific Rim National Park as an example.

A Parks Canada spokesman said the program will serve two objectives — increase student employment and spread the message of national park values to residents and visitors.

"We are not pushing attendance at parks and sites but the heritage values those places contain," he said.

He said an additional fund of $69,500 will be distributed to B.C. and Alberta environmental groups to conduct similar projects.

$50,000 to Sooke Man

A 55-year-old Sooke commercial fisherman has been awarded $50,000 in a B.C. Supreme Court decision arising from a 1976 traffic accident on the Old Island Highway in Colwood.

Liability was admitted leaving Mr. Justice Harry McKay to make an award for compensation for Frank Charles Planes against Russell Hooke of Colwood.

The car Planes was driving Nov. 19, 1976, was rear-ended by Hooke while in a lineup of cars at a stop sign. The car was a writeoff and Planes suffered what was described by McKay as a flexion-extension injury to the neck, giving him neck pain and low back pain.

The award broke down to $15,000 loss of earnings attributable to the accident and $15,000 for pain and suffering and loss of enjoyment of life, on which 40½ per cent interest from Nov. 19, 1976, will be paid, plus $20,000 for projected future earnings loss.

Before the Judge

A 26-year-old woman who stole more than $4,000 while employed as a teller at the Saanich Peninsula Savings Credit Union was jailed for five months Thursday by Judge William Ostler in provincial court.

Deborah Diane Griffin, 2826 Austin, was also given three-month, concurrent sentences on nine other false pretence charges from last year.

Ostler noted the woman had severe emotional and domestic problems but also pointed out she held a position of high trust.

He described the theft as a deliberate act, "quickly discovered and the money recovered." However, the severity of the act was not diminished by the last two factors.

Because of the magnitude of the offence and the position of trust, he concluded, a probationary period recommended by a pre-sentence report was unjustifiable and unfair to the public.

The nine counts of false pretences were in connection with worthless cheques passed between July and November of last year.

★ ★ ★

Donald Allan Hayward, 22, of 801 Esquimalt, who was also in a position of trust with a security firm, was given the maximum $500 fine after pleading guilty to shoplifting where he was employed as a store detective.

Crown counsel Don Laughton told the court Hayward was employed by a security firm hired by Woolco in the Town and Country shopping centre.

On March 1, Laughton said, Hayward arranged to purchase a table lamp on sale and took the lamp out to his vehicle where he removed the receipt and returned to the store.

Hayward then took another lamp, went to a rear area and attached the receipt to the second lamp, Laughton stated. At the end of the day, Hayward tried to take the lamp out of the store but was stopped and questioned by a store employee and another security guard with the firm.

Hayward said he was "very ashamed" of the incident and told Judge Fred Green he was under financial pressure and lost his job as well as destroying a five-year career in the security industry because of the act.

Green said Hayward stood in more jeopardy than usual because he was placed in a position of trust.

★ ★ ★

A 37-year-old Victoria woman was given a one-day jail term and ordered to perform 100 hours of community service work for stealing $2.89 worth of cosmetics last Thursday from Shoppers Drug Mart, 1302 Douglas.

Laughton said Helen Charleson, 2667 Blanshard, shoplifted a makeup package shortly after noon and was caught outside the store.

Laughton said Charleson had three previous convictions for theft and had been given suspended sentences on four previous occasions.

Green told the woman he would have given serious consideration for a longer jail sentence had it not been for the fact she was the mother of three teen-aged daughters still living with her.

★ ★ ★

Green fined 28-year-old Gregory Sam $50 and ordered him to perform 75 hours of community service work for stealing a $108 television set from Woolworth's.

Leanne Berry of The Law Centre, speaking for Sam who pleaded guilty, said liquor was involved and Green said it must have been because the act was so brazenly stupid.

★ ★ ★

Two teen-agers who siphoned gas were given conditional discharges but ordered to do 75 hours of community service work.

Glen Blaine Schall, 18, of 6611 Oldfield, and Michael Glen Gagnon, 17, of 841 Kindersley, admitted stealing gas from a vehicle at the Butler Bros. gravel pit in Central Saanich.

★ ★ ★

Fined for drinking-driving offences were: Christopher Patrick MacDonald, 19, of 4170 Oakridge, $350; and Kelly Jean Peters, 18, of 10968 Madrona, $300.

Land Bid Studied

An offer by a local church group to purchase five acres of Greater Victoria School District property for a retirement home has been referred to the secretary-treasurer for study.

Victoria Christian Retirement Community Society wants to buy part of a parcel of land consisting of three lots on Agnes Street near Glanford Park.

The letter from society secretary Tito Hoogland said most of the members also belong to the Christian Reformed Church on Agnes and want to build a retirement home for the less fortunate across the street.

The single-storey complex would consist of self-contained units, a dining room, kitchen, guest rooms, library hobby shop, sick bay and clubhouse.

1979 is Robinson's GOLDEN ANNIVERSARY 50 years
385-3429 1307 Broad
9 months left to WIN a valuable merchandise prize
To celebrate our 50th year in business, every time you make a purchase at Robinson's you have a chance to win. 12 months — 12 prizes — over $2000 worth!
COME IN TODAY AND ENTER YOUR NAME!
APRIL PRIZE
Custom "Kingfisher" 10-ft. Steelhead Rod
Retail Value $100.00
3-31

Golf is relaxing — Waiting in crowds is infuriating.
PLAY IN COMFORT at ARDMORE GOLF COURSE
656-4621
PHONE FOR GOLF AND WEATHER REPORT THEN DRIVE OUT FOR YOUR GAME
930 ARDMORE DRIVE AT W. SAANICH RD.

TOOLS 'n SPACE
The Hobby Woodworking Centre
ENROLL NOW FOR COURSES
338 Catherine St. 383-9600
At Esq. Rd. behind E & N Rail

SPRING PLANTING
Plant Woodward's Top quality plants and bulbs for a great garden. We have the ones that grow at good prices.
Spring Colour Pansies, Sweet Williams, English Daisies mix or match, 4 plants per basket 79¢
Azaleas Dwarf Variety Your choice of red or pink colours 2.09
Grass Seed Green Blade 450 g 1.59
Grass Seed Green Blade 2 kg 6.59
Outdoor Woodward's Garden Centre

McDonald Supply Ltd.
WAREHOUSE CLEARANCE
Building, renovating or just in need of a single piece of carpet or lino. Help us clean up your warehouse and we will help you with your budget.
SAVE 25%-50% ON OUR CARPET and LINO ROLL-ENDS AND REMNANTS IN STOCK
FOR EXAMPLE
40 sq. yds. of RUBBER BACK PRINTED CARPET BLUE SHADES ..... ONLY 4.99 sq. yd.
75 sq. yds. of ARMSTRONG CUSHION VINYL FLOORING GOLD SHADES ..... ONLY 4.49 sq. yd.
Many more great values, so hurry in for best selection.
ALL ITEMS SUBJECT TO PRIOR SALE
CHARGEX
"THE CARPET SPECIALISTS"
McDonald Supply Ltd.
OPEN 8:30-5:30 MON.-SAT., FRI. NIGHTS TILL 9:00
OPPOSITE B.C. FOREST PRODUCTS
370 GORGE ROAD EAST 386-6745
● Ranges ● Refrigerators ● Washers—Dryers ● Dishwashers ● Wall Ovens ● Cook Tops
● Microwave Cooking Classes ● Microwave Ovens ● Microwave Accessories

FORD FAIRMONT ...WITH A 2.3 LITRE ENGINE AND A 4 SPEED TRANSMISSION...IT'S A COMPACT CAR THAT OFFERS HARD TO BEAT FUEL ECONOMY AND PRICE
Stock No. 9663
1979 FAIRMONT 2-DOOR
2.3 litre engine, 4 speed transmission, front disc brakes, interior accent group, bucket seats, whitewall tires, power steering, exterior accent group, AM radio.
SALE PRICE $5198
LOW COST BANK FINANCING
23* MILES PER GALLON CITY 38* MILES PER GALLON HWY.
*based on Transport Canada approved test methods. Your mileage will vary depending on the type of driving you do, your driving habits, your car's condition and optional equipment.

NORTH AMERICA'S BEST SELLING NEW CAR ... EVER!
"The utmost in transportation for the least in original and upkeep costs."
'CAR & DRIVER'
"Really the Fairmont has to be driven to be appreciated."
'ROAD & TRACK'
Stock No. 9669
1979 FAIRMONT STATION WAGON
2.3 litre engine, 4 speed manual transmission, front disc brakes, radial tires, interior accent group, cloth trimmed bucket seats, Exterior accent group, AM radio.
SALE PRICE $5595
384-1144
PETER POLLEN FORD
YATES AT COOK

What We Eat Could Help Us to Remember

family

By H.M. SCHMECK JR.

A surprising variant of the proposition that you are what you eat is being explored as a promising strategy for dealing with some forms of memory impairment, which is among the most distressing, difficult and common affliction of old age.

The memory problems experienced by some elderly people probably have less to do with specific diseases of aging than with the combined effects of poor nutrition, loneliness and social deprivation. In other people, the problems are caused by physical brain damage that is beyond repair. But for still others, some help ought to be possible, at least in theory.

The new strategy, involving dietary supplements of a common food substance called choline, is still experimental. No scientist is yet willing to predict how useful it will prove to be, but some see it as representative of an important new realm of brain chemistry worthy of extensive exploration.

Choline is present in large quantity in egg yolks and is also found in meat and fish. Lecithin, a food additive that is being used increasingly as an emulsifier, is also rich in choline, although many commercial sources of the substance contain relatively little of the active ingredient.

"In no sense here are we treating nutritional disease," said Dr. Richard J. Wurtman of Massachusetts Institute of Technology, one of the scientists who made the discovery that opened the way for the new research. "We are simply taking advantage of a curiosity of the brain to treat non-nutritional diseases."

Choline is being used experimentally to treat such diverse conditions as a disabling disease called tardive dyskinesia, manic-depressive illness and a common form of progressive senility called Alzheimer's disease, in which the first abnormal sign is usually impaired memory.

All of the research follows the discovery in 1975 at MIT that choline from food has a prompt effect on the brain's ability to make an important chemical of nerve signal transmission called acetylcholine. There is a large body of scientific evidence linking nerve cells that use acetylcholine to memory formation in humans and animals.

The surprising element in the discovery was that choline passes into the blood from food in the digestive tract, is taken up by the brain directly from the circulating blood and is used almost at once to help the brain make acetylcholine. This means that the composition of each meal could have a direct effect on the production of chemical signals in the brain.

Researchers considered this surprising because it has long been conventional scientific wisdom that something called the blood-brain barrier protects the brain from such direct influence by things that are excessive or lacking in the day-to-day diet. Only a few substances, notably alcohol and some powerful drugs such as the narcotics, were though to be able to penetrate the barrier.

When choline was found to do so, however, scientists at a variety of institutions began using it in the experimental treatment of several conditions.

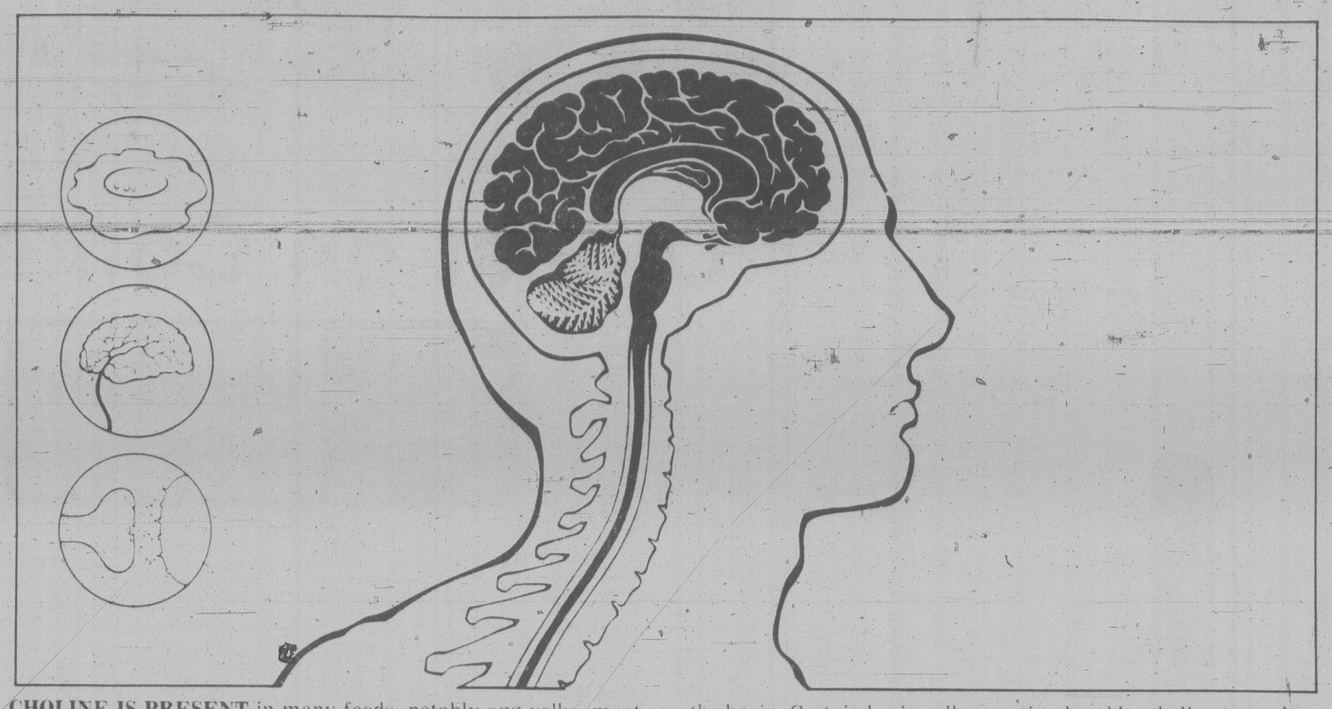
Dr. Janice Christie and colleagues in Edinburgh tried choline supplements recently in Alzheimer's disease patients and reported the treatment may have slowed the characteristically relentless progress of that mind-destroying illness. At the Allan Memorial Institute in Quebec, a team led by Dr. Pierre Etienne also got results suggesting usefulness of this kind of treatment for some similar patients. In both cases the promising effects were produced in persons in an early stage of disease. Choline seemed to be of no help in advanced cases.

Although the name is probably unfamiliar to most people, Alzheimer's disease is by no means uncommon. As many as 15 per cent of people older than 65 have severe memory problems that may stem from it, according to some estimates, and it is believed to be the most common dementia-producing illness in persons older than 15.

The cause of Alzheimer's disease is unknown, and there has been no effective treatment. Its development is insidious, starting usually with memory difficulties. As it progresses over five to 10 years or more, some patients sink into dementia and are unable to care for themselves.

At St. Elizabeths Hospital in Washington, D.C., scientists of the National Institute of Mental Health tried choline on normal volunteers and found evidence that the treatment might improve the memory of normal persons whose short-term memory scores were low. There appeared to be no upgrading of memory ability, however, among persons who were already adept at memorization.

The reports on these experiments were among more than 30 given recently at a three-day symposium on the use of choline and related substances in nerve and mental diseases. The meeting, in Tucson, Ariz., was organized by Wurtman of MIT, Dr. John H. Growdon of Tufts-New England Medical Centre and Dr. Andre Barbeau of Institute de Researches Cliniques de Montreal. They are among the pioneers in the study of choline's relationship to brain chemistry.



CHOLINE IS PRESENT in many foods, notably egg yolks, meat and fish (inset, top left). It is also one of few substances able to penetrate so-called blood-brain barrier (middle inset) directly into the brain. Certain brain cells are stimulated by choline to produce more acetycholine, a substance that transmits nerve impulses (bottom inset). New York Times

No-Brand Items Cost May Rise

TORONTO (CP) — Booming sales of bargain-priced, no-frill generic grocery products might result in higher prices, manufacturers say.

The products first appeared on store shelves in Ontario a year ago this week and sales have astounded the supermarkets that introduced them, reaching five per cent of total sales in the case of Loblaws Ltd., one of the first to introduce the products.

David Morley, president of the Grocery Products Manufacturers of Canada, said national brands have been subsidizing the cost of generics.

Most manufacturers cover overhead costs in their usual production of national brands and therefore are quite happy to supply generic products at unusually low prices, Morley said.

"That kind of costing's fine if generics are only, say, five per cent of your run," he said.

"But if these things really took off and ate into the national brand sales, taking maybe 30 or 40 per cent of your run, you couldn't afford not to allocate full overhead costs to them.

"If the price goes up, who knows whether people will still want to buy generics?"

There are some signs Morley may be right. The four supermarket chains carrying generics already are having trouble finding suppliers to expand their product lines at prices they think consumers will be willing to pay.

But so far, the stores seem to have had no problem keeping substantial price differences between national brands and generic products already carried.

For consumers, the price of generic products is more than right, averaging about 40 per cent below national brands, shows a recent study by Mathieu, Williams Associates, retail marketing consultants.

The research firm of A. C. Nielsen has hailed generics as one of the most significant developments in the grocery business. It has warned national brand manufacturers they face some important decision-making on how to compete.

A number of food industry experts say generics will stay on supermarket shelves for at least one more year and that the range of generic products available will continue to grow.

Loblaws started its no-name line with 16 products a year ago and will have 103 by the end of the month.

Dominion Stores Ltd. has 90 products in its line and is looking for as many more as it can find at a price it thinks consumers will pay.

Miracle Food Mart's line now contains 40 to 45 products, depending on the availability of supplies. Oshawa Group Ltd. has made 25 products available to its Food City stores and IGA franchises.

A and P expects to decide next week whether to introduce a line of generic products.

Canada Safeway Ltd. has refused to go generic as such but has arranged some brand-name products and many of its lower-priced private labels into an inflation-fighter program designed to meet the competition from generics.

PRESSURE NEEDED

The most effective way to control serious bleeding is to apply direct pressure on the wound, using a clean cloth or a bare hand, if necessary.

COMMUNITY SILVERPLATE by Oneida
Made-to-order
SALE
● Lady Hamilton
● Coronation
SAVE 25% ON OPEN STOCK
Limited Time Only
MAIL ORDERS given prompt attention
ROSE'S LTD.
JEWELERS
1317 DOUGLAS ST
DOWNTOWN

1847 Rogers Bros. Silverplate
OLD PATTERN REVIVAL
● Remembrance
● Old Colony
● Adoration
LIMITED TIME ONLY
Mail Orders given prompt attention
ROSE'S LTD.
JEWELERS
1317 DOUGLAS ST.
DOWNTOWN
3-5

BITS AND PIECES . . .
BITS OF:
Placemats, Tablecloths, Glassware, Etc., Etc.
PIECES OF:
Flatware, Dishes, Woodenware, Etc., Etc.
30-50% OFF . . .
Wooden Spoon DESIGNS
GROUP 5
BLANSHARD AND JOHNSON
384-6611

Have you got a "Kitchen Witch"?
We have . . . ours are Good Luck!
CARDS — GIFTS — CHOCOLATES — NUTS
HOURS: Mon., Tues., Wed. 9 a.m.-6 p.m.; Thurs., Fri., Sat. 9 a.m.-9 p.m.; Sun. 1 p.m.-5 p.m.
THE NUT HOUSE VICTORIA
718 YATES ST. PHONE 384-6742
3-31

PRE-SEASON
SUMMER SHOE SALE
Low wedge with cushioned insole for easy summer-wearing — white, navy, bone, or black. Regular price, 10.95—Sizes 5-10.
SALE PRICE 7.95
FOR MEN AND LADIES by
NORTH STAR ★
The tru-mocc construction (same as the Clark Wallabee), genuine crepe sole and built-in arch system give true walking comfort. Sizes available—Men—6, 6½, 7, 7½, 8, 8½, 9, 9½, 10½, 11½, 13 in brown suede or leather. LADIES'—Sizes 5½-10, in brown suede. Regular price—38.95.
SALE PRICE 28.95
— COME IN TODAY —
THESE AND MORE
Final 2 Days of Our
PRE-SEASON SALE
VILLAGE SHOES II
IN THE NEW CEDAR HILL MALL
Behind McDonald's, Off Shelbourne
477-3722 — VISA — MASTER CHARGE
3-30

NAME YOUR OWN PRICE SALE
2 DAYS ONLY . . . SAT., MAR. 31, 9:30-5 p.m. . . . SUN., APRIL 1, 1:00-4 p.m.
NAME YOUR OWN PRICE on a Wide Selection of
● CHESTERFIELDS ● LOVESEATS ● HIDEABEDS
● RECLINERS ● OCCASIONAL CHAIRS
NAME YOUR OWN PRICE on
● DRESSERS ● CHESTS ● HEADBOARDS
● BEDROOM SUITES ● MATTRESS and BOXSPRINGS
NAME YOUR OWN PRICE on
● DINING ROOM SUITES ● BUFFETS ● HUTCHES
● TABLES ● CHAIRS ● KITCHEN SETS
NAME YOUR OWN PRICE on
● LAMPS ● COFFEE TABLES ● END TABLES
● CURIO TABLES ● PICTURES
AND REMEMBER, NO REASONABLE OFFER WILL BE REFUSED!
Tillicum FURNITURE DOWNTOWN
851 JOHNSON ST. 388-6613
We Take Chargex and MasterCharge — Financing Available

COTTON SALE
100% COTTON
LIBERTY PRINTS FROM LONDON
Still 36 inches wide (90 cm)! Still the super-fine quality of 100% cotton! Still screen-printed with deep-tone design etching (a trade-mark of Liberty designs), and still used world-wide in better clothes. Washable of course.
Fabric Garden Reg. Price ..... 12.00 m
COTTON SALE PRICE, 10.00 m
CROMPTON CORDUROY (U.S.A.) 8-WALE CORDUROY
Luxurious deep-piled 100% cotton cord (8 wales per inch). A favourite of Ralph Lauren, John Pomer and other recognized designers. Ideal for the new straight skirt, classic jacket or narrow-legged pants. 45" (115 cm) wide.
Fabric Garden Reg. Price ..... 15.00 m
COTTON SALE PRICE, 12.00 m
"SARAH CAMPBELL" PRINTS
Fine Egyptian quality cotton in novel prints designed by Sarah Campbell of England. Clearing owing to depleted colour range. 54" (140 cm) wide.
Fabric Garden Reg. Price ..... 15.00 m
COTTON SALE PRICE, 7.50 m
PRINTED LAWN FROM JAPAN
Soft, pliable, all cotton prints in small designs, some with border or trim effects. Paisley, spaced floral, or all-over designs. 45" (115 cm) wide.
Fabric Garden Reg. Price ..... 8.00 m
COTTON SALE PRICE, 5.99 m
COTTON BLENDS
VELOUR KNITS
Popular, versatile, easy-to-care-for, in a blend of 80% cotton and 20% polyester. Shades of rust, brown, red, blue, yellow, wine, camel. Made by Silknit of Canada. 64" (160 cm) wide.
Fabric Garden Reg. Price ..... 10.95 m
COTTON SALE PRICE, 8.99 m
CHENILLE KNITS
Made by the same quality knitter as our velour. Also 80% cotton and 20% polyester. Limited colour range. 64" (160 cm) wide.
Fabric Garden Reg. Price ..... 12.00 m
COTTON SALE PRICE, 9.99 m
POPLIN FROM FRANCE
Crisp and firmly woven French fabric for casual and active wear. In a blend of 67% cotton and 33% Viscose. 60" (150 cm) wide.
Fabric Garden Reg. Price ..... 8.00 m
COTTON SALE PRICE, 5.99 m
Note: 1 metre equals approximately 39½ inches.
FORT FABRIC GARDEN LTD.
747 Fort St. In the New Glass Tower Building Complex Phone 385-9331
3-31



dear abby

DEAR ABBY:My wife read the letter from TIRED PARENTS and handed it to me without comment. These parents were tired of supporting their 30 and 25-year-old sons, who were lazy good-for-nothings and "always in some kind of trouble.

What a contrast to our son, who has always been independent and highly motivated. He worked his way through college and has a bachelor's degree and master's from one of the top universities.

We helped him a little his first year; from his sophmore year on he never asked for a cent. He now has a very responsible position with another fine university and a bright future.

You could not find a more thoughful son. He always remembers our birthdays and anniversary. On Mother's Day and Father's Day he always calls and sends a present. Though he is nearly 30, he has never missed a Christmas at home with us. His gifts are always special.

Incidently, our son is a homosexual. We don't understand why he is this way. We were hurt and upset when he told us. But we have never stopped loving him, and we feel it would be ungrateful to complain or pray that things were different. The lord sent us a wonderful son who is "a joy in our old age," and we feel truly blessed.

PROUD PARENTS

DEAR PROUD:And your son is also truly blessed to have such understanding parents.

DEAR ABBY:I would like to donate my eyes and kidneys and any other parts of my body that would be of use to a living person (after I die of course), but I doubt if they would be good enough.

You see, I'm 72 years old, have had a gall-bladder operation, two hart attacks, and put drops in my eyes regularly for glaucoma.

I wonder who would want my eyes? And since the rest of me isn't in very good shape either, would it be worth the trouble to donate any of my parts to that organ bank – you wrote about?

You may print this because I'm sure other people want to know the answer, too.

ALL USED UP

DEAR ALL:Organs that are not suitable for transplants are useful for research and teaching, so please don't hesitate to register with The Living Bank, Box 6725, Houston, Texas 77005.

CONFIDENTIAL TO "WILMA": Is this the poem?

"So many gods, so many creeds,
So many paths that wind and wind.
While just the art of being kind
Is all this sad world needs."

ELLA WHEELER WILCOX

Apr. 4 and Apr. 11
WINSDAY
tickets good for
April 11
BIG BONUS PRIZES
TOTAL OF 100 OF $5,000.00 EACH

A Tea Party
In A Clothing Store?



LADY BURGESS LORD BURGESS

Tea Party Specials

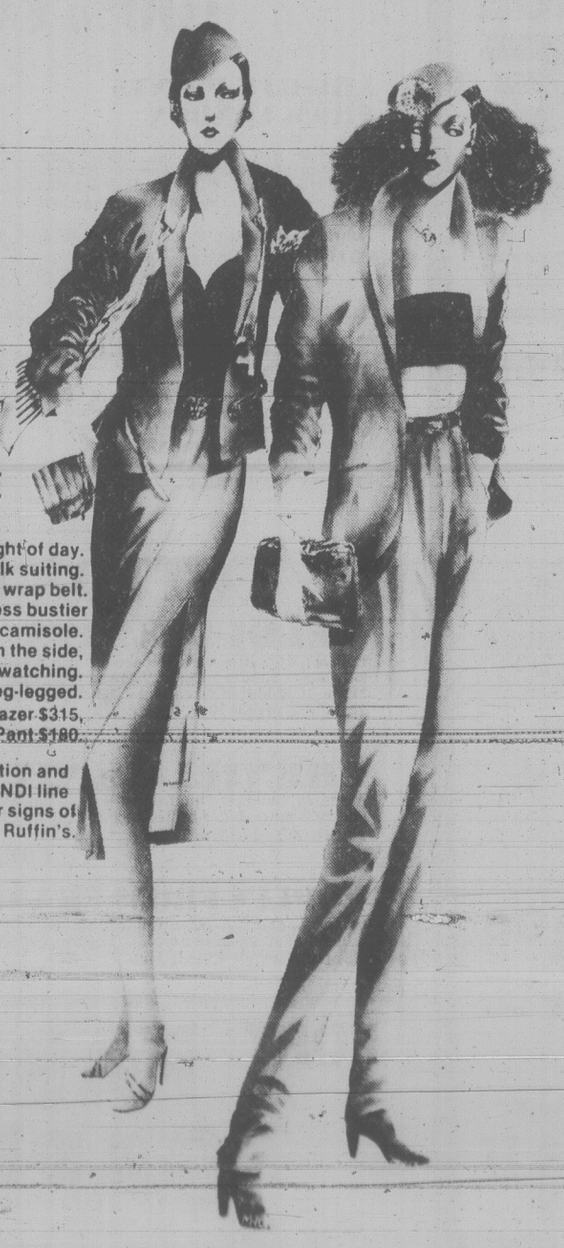
Men's Wear
Short-sleeved knit and terry-knit shirts
$14.99 and $15.99

Ladies Wear
Panty-hose from Whisper
Reg. $1.69, 3 pr. $4.19

Jack Burgess Ltd.

Men's Wear
1455 Hampshire Rd.
598-3388
Ladies' Wear
2201 Oak Bay Avenue

SPRING SALE
NEW
'79 DATSUNS
Save At Least $500
As Much As $1000
THREE POINT DATSUN
2620 GOVERNMENT
385-6737
Dlr. Lic. 5053



SILK
in the captivating collection of ANNE KLEIN
The Dinner Suit that loves the light of day.
Cayenne silk suiting.
The jacket lit with a bronzine wrap belt.
Underneath goes a strapless bustier bodice or bandeau camisole.
The skirt shorter, slimmer, slit on the side, for greater leg watching.
The pant neatly pleated and peg-legged.
Jacket $280, Skirt $140. Blazer $315, Pant $180.
See our Anne Klein collection and our exciting new European MONDI line and other signs of spring at Ruffin's.
RUFFIN'S
614 Trounce Alley
388-7611



CELEBRATING 45th anniversary is Handweavers and Spinners Guild, of which (left to right) Ruth Anstey, Margot Rainsford and Karen Selk are members.(Bill Halkett photo).

Oldest on Continent



elizabeth forbes

When they are together, words like bight, heddle, ratchet and lemns are common usage.

They talk of concocting deep yellow dyes from dahlia flowers; blue dyes from salal berries, browns from old walnut husks and rusts from lichens.

Some claim their source of colors to be acorns, blackberries, alder bark, tumeric, tansey or arbutus.

Over the years they have experimented with moose hair, dog hair, fine linens, cottons and light and heavy wools.

They've spun, carded, worked on borrowed looms, sponsored exhibitions and won prizes across Canada.

Today they have some 283 members, from teenagers up to 80-year-olds, and they own two permanent floor looms, 12 table looms and two spinning wheels, all carefully housed in St. Alban's Church Hall on Ryan Street.

Who am I talking about? You must have guessed.

Its the Victoria Handweavers and Spinners Guild, oldest of its kind in North America, and this month celebrating a 45th anniversary.

According to charter member Ruth Anstey, it was in March, 1934, that 10 women got together and with the backing of the Victoria Women's Institute, formed a weaving class.

Mrs. J.L. White was head of the group. The institute donated six dollars for weaving materials; John Kyle, then director of technical education for the provincial government, loaned five table looms and they were ready for a course of lessons conducted by a man named Eldridge, for which they paid three dollars each.

The name they chose was the Women's Institute Weavers Guild.

Six years later came a change. Membership had risen to 38 and in April, 1940, the guild decided to withdraw from the institute and to work from then on as the Victoria Handweavers Guild.

A standards committee was formed in the very early days to ensure that any article which was displayed or sold through the guild, would be properly woven or spun and finished to a set of standards which was acceptable for normal weaving and laundry specifications, as well as pleasing to the eye.

Materials used were mostly very fine cotton and linen or wools, which the members wove into wearing apparel or household items.

"Right from the beginning the guild arranged displays of members work at annual fairs in the Willows Exhibition Women's Building. It also staged exhibitions and sales of work in the YMCA, the Empress Hotel, the Hudson's Bay Douglas Room and in the Crystal Garden.

A workshop for spinners was organized where carding as well was taught.

As membership grew and interests widened the word "spinners" was added to the name of the guild and meeting places were changed many times.

Records show those places included the Union Building, the old YMCA on Blanshard Street, Prince Robert House (remember it?) on Douglas Street south of St. Andrew's Presbyterian Church, the Art Gallery of Greater Victoria, a room with Arbutus Crafts when it was on Vancouver Street, the second floor of the Pemberton-Holmes building on Government Street and the present St. Alban's Church Hall.

Margot Rainsford, current president of the guild, tells you of changes that have taken place in recent years.

"A decade ago, materials were much heavier, bulky wools, flax and thicher cottons," she says.

"The trend was back to nature, as it was in food areas. It took less time to weave and spin those thicker materials and production increased."

Today, there is a greater appreciation for the more delicate look.

"A gradual return is being made to the finer materials, as it is in the fashion world."

Mrs. Rainsford speaks of study groups and workshops that are a part of the guild program today; of a library on weaving and kindred handicrafts that has been in use since 1963 and of volunteer work members do to help promote weaving and spinning in such places as Laurel House, Arbutus Crafts, and Esquimalt, Sidney, Saanich and Oak Bay Silver Threads centres.

She also tells you with much pride how Victoria Handweavers and Spinners Guild organized and sponsored the successful Northwest Exhibition held two years ago at University of Victoria.

Listening to Mrs. Rainsford and to Ruth Anstey you realize that while pioneer days may be over, weaving and spinning for the home and as a hobby, is very much alive today.

Footnote — To mark the 45th anniversary, Victoria Handweavers and Spinners Guild is planning a birthday tea for Saturday afternoon, April 7, in the Oak Bay Beach Hotel lounge.

Among long-time members expected to attend are Mrs. Anstey, now a life member and honorary president of the guild; Hazel Hodson, a past president who joined the guild in 1945 and is now honorary vice-president; Mrs. Sydney Pickles, also a past president, who joined in 1946 and Miss Marjorie Hill, who has been active in the guild for many years.

Bible Names Popular

HAMILTON (CP) — Kindergarten classes are beginning to sound like the roll call for the Last Supper, says an American researcher.

Dr. Catherine Cameron, a professor of social psychology and the family at the University of LaVerne in LaVerne, Calif., says Biblical names have become popular for children born in the last few years.

Names beginning with the letter 'J' — like Jennifer Joshua and Jason, also are popular.

She says names like John and Mary are passe, unless they are changed to Jonathan or Maria.

Dr. Cameron, who attended McMaster University in Hamilton, is planning to release a book on the subject of names with Lesfie Alan Dunkling of the BBC.

The pair now are conducting interviews for the book with parents in the U.S. and Britain.

CLEARANCE
LADIES'
LEATHER
COATS
Soft Cabretta Leather
SAVINGS UP TO
25%
FRIDAY and SATURDAY ONLY
MARCH 30 and 31
ELLEY'S
LEATHER FASHIONS LTD.
738 JOHNSON ST. 383-7834
CHARGEX VISA
(In the Johnson Street Parkade Complex)
We validate parking tickets
3-31

On the occasion of our 75th year
The Butchart Gardens
cordially invite our friends
who were born in 1954
to be our guests at High Tea
on a day of your choosing
By Reservation Please
R.S.V.P. 652-2422
Tea Served
10:00 am - 4:00 pm



Jean King, bridal consultant with Miss Frith for 15 years, presenting Bride-of-the-Month/Cynthia Dobell with a gift certificate to the value of the gown she purchased.

Miss Frith BRIDE OF-THE-MONTH

Every Month one bride who has purchased a gown wins as above, plus receiving from our new photographer friend

The Old Masters Portrait Studio

920 Gordon Street — 383-5934, a $50 gift certificate, or if The Old Masters Portrait Studio has been selected as the official wedding photographer, a 11x14 canvas-mounted colour portrait valued at $90.

Every Bride

who purchases her wedding dress from Miss Frith Receives a $35 Old Masters gift certificate to be applied towards her engagement portrait sitting.

Wedding Gowns, Bridesmaids Gowns, Head Pieces, Veils and Invitations.

Miss Frith FASHIONS

383-7181
1619 DOUGLAS

Chargex, MasterCharge or our friendly terms.

Lots of parking behind the store off Fisgard.

3-30

Consumer Feelings High On Fireproof Materials



What's in Store
Joan Watson

Consumers feel strongly about the fact Canadians have no standards for fire retardancy in home furnishings and mattresses. A recent column brought a strong response.

Here's a sample:

From London, Ont.: "I read with great interest your column on fire retardant furniture. I have never before given this subject much thought, but I shall keep your column handy against the time I buy new furniture.

It is a terrible thing that my fellow-man will build and sell to me a dangerous object, when he is aware of safe alternatives.

Many fatal home fires have occurred very close to us recently, and it is a sad thing to think the victims worked and paid for things which helped to kill them.

I strongly support the earliest possible action by our government to ensure construction of flame retardant home furnishings. We know how, we must see to it now."

"P.S. I hope everyone who reads your column will hold off buying new furniture until national fire safety standards are in force at the retail level."

And from Toronto: "As a life-long member of C.A.C., I am very interested in helping get action to curb the use of fabrics in the home that readily smoulder, give off toxic fumes or blaze up and melt. You know what success C.A.C. has had with children's night clothes with regard to firm standards of non-inflammability.

Put me down as supporting you heartily in any action to gain flame-retardant construction of home furnishings.

Good luck."

And even the manufacturers themselves are getting involved. From Gordon F. Wrigley, Executive Vice-President, Fabricushion Limited; "Your article was extremely interesting and more important is alerting the public as to how terrifying a fire can be.

Our aims have been presentations to the Federal and Provincial governments, Fire Marshalls, hospitals, etc. outlining the merits of using fire retardant materials as an interliner in mattresses and chair cushions.

In the 12 months we have been involved with this product I feel we are making progress. Both Manitoba and Vancouver, for example, are looking seriously at specifying safer materials in hospitals and certain institutions."

If you feel strongly on this subject, we're still collecting letters to forward to the Federal government for action.

All correspondence to Joan Watson should be accompanied by a stamped, self-addressed envelope.

Term 'Heart Failure' Often Misunderstood

your health

By L. L. Coleman, MD

Readers ask if heart failure is the same as a heart attack. It seems that the term "heart failure" is misunderstood and confusing. Perhaps a simple illustration will help clarify it.

The heart is one of the most powerful muscles in the body. In a remarkable fashion, it continues to pump at regular intervals. Its function is to send blood, oxygen and nourishment to all the organs of the body.

Let us assume that one ounce of blood is pushed out of the heart with each beat and that this happens regularly 80 times a minute. In good health, when there is no obstruction anywhere along the entire circulatory system, the heart continues to do its job efficiently.

Now let us further assume that some obstruction to the free flow of blood occurs because of disease in the lungs, the liver of other organs, or because of narrowing of the blood vessels due to arteriosclerosis. There now is a back pressure on the heart and it must increase its rate of pumping in order to push out that same one ounce of blood with each beat. The heart may increase its beating to as many as 120 times a minute. The work burden placed on this heart muscle is severe. If the obstruction continues, or if the heart muscle is damaged by its own inadequate blood supply, it begins to fail. When the heart muscle continues to become weakened and cannot pump out enough blood during body activity, or while at rest, it becomes severely fatigued, cannot perform its duty and fails. This is heart failure.

To repeat, heart failure is the inability of the heart to carry out its ordinary pumping obligations. The result is incapacitation. Various degrees of activity must be modified, to reduce the pressure on the heart.

There are many drugs, such as digitalis, which give added support to the heart until it can once again assume its normal function.

A "heart attack" usually refers to some problem that interferes with the blood supply to the heart muscle itself. The coronary arteries which surround the heart normally bring to it life-sustaining blood and oxygen. When not enough blood and oxygen flow through these coronary arteries, a portion of the heart muscle becomes defective. Then a "heart attack" may follow. It must be recognized that a heart attack itself may lead to heart failure.

So, the distinction between a heart attack and heart failure becomes a technical one, the severity of which can be determined only by the many tests that are now available.

Common ¢ents

By KATE MacQUEEN

Freeze milk you know will taste old before you can use it; if it separates when thawed you can still use it for cooking. Freeze blobs of whipped cream in a pie tin then put in moisture-proof container and back in the freezer.

Butter can be frozen, but unsalted butter is likely to change flavor because salt acts as a preservative.

★ ★ ★

To unclutter the kitchen counter, some of the brightest colors for plastic recipe boxes and letter files can be found at office supply stores. A recipe box can cost well under $1, an interlocking file extender section under $2. And to protect your most-used recipe cards, such stores have transparent plastic covers for pennies each, plus gummed labels for spice jars and jellies.

COMPANION REQUIRED

3 different ladies on 3 different cruises wish someone to share with

1st
Pacific Princess, Victoria to Sydney, Sept. 20th

2nd
Princess Patricia to Alaska, July 10th

3rd
Trans-Panama Caribbean to Vancouver, May 4th

ANYONE INTERESTED
in any of these cruises and meeting the ladies already sailing, please

CALL PETER LOWE
traveleyden
388-5313 or 388-4201

JEWELLERY APPRAISALS
G. W. Frank Gem Labs Ltd.
720 YATES 385-3021 385-8841

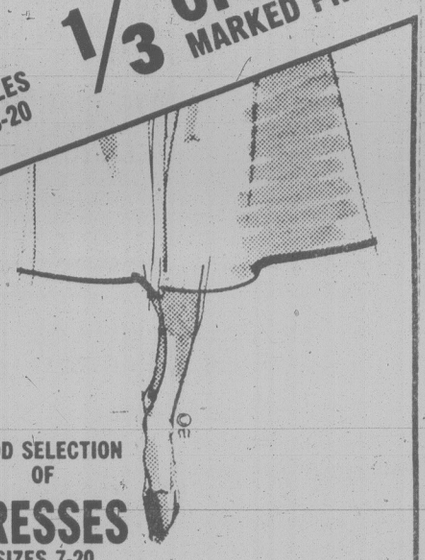
Jaline's Fashions



ALL WEATHER COATS AND PANT COATS

1/3 OFF MARKED PRICES

SIZES 8-20



GOOD SELECTION OF DRESSES SIZES 7-20

½ PRICE

See Our Selection of SPRING & SUMMER SPORTSWEAR

in the mall
James Bay Square
Simcoe at Menzies
382-1023
Free Parking Behind Safeway

3-12



Mahogany Corner Cupboard
ONE OF OUR MANY PIECES OF TRADITIONAL FURNITURE
at
The ISLAND GALLERY
2188 OAK BAY AVE.
(next to Oak Bay Theatre)
598-5534 3-31
TUESDAY TO SATURDAY

NOTICE

WE'RE OPEN
SATURDAY 10 A.M.-6 P.M.
SUNDAY 11 A.M.-5 P.M.

SUPER WEEK-END VALUES

BRAND NEW
● FURNITURE
GIBSON AND SPEED QUEEN
● APPLIANCES
RCA VICTOR
● TELEVISION

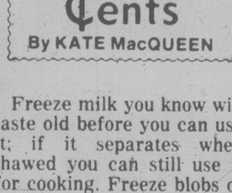
TAKE A DRIVE OUT THIS WEEK-END TO 1610 ISLAND HWY. — Tel. 478-1921
(IN THE FARMERS MARKET)

CASH OR FLEXIBLE BUDGET TERMS

COLWOOD-LANGFORD Furnitureland

1-23

Bridal Lane Boutique Ltd



Arriving Daily . . .

● Bridal Gowns
● Bridesmaid Dresses
● Headpieces and Veils
● Flowergirl Gowns
● Communion Dresses, Veils and Headpieces

8 Centennial Square 388-4814

— PRE-SEASON —
SHOE SALE

NORTH ★ STAR

MEN'S AND LADIES'



The tru-mocc construction (same as the Clark Wallabee), genuine crepe sole and built-in arch system, give true walking comfort. Sizes available are 6, 6½, 7, 7½, 8, 8½, 9, 9½, 10½, 11½, 12, 13, and 14. There are brown and beige suede, and brown leather (not all colors in all sizes).
FOR LADIES we have sizes 5½-10, in brown suede.

Regular Price —38.95
Men 38.95, ladies 36.95,

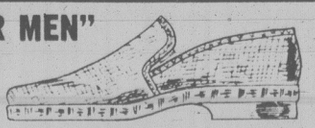
SALE PRICE 28.95

"FOR MEN"



Low wedge with cushioned insole for easy summer wearing. Sizes 5-10, colors white, navy, bone, and black.

Reg. Price 10.95,
SALE PRICE 7.95



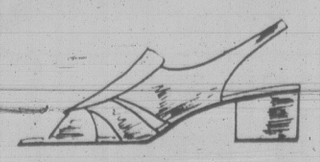
Canvas type upper for cool summer comfort. Beige or navy, sizes 5-10.

Reg. Price 15.95,
SALE PRICE 11.95

SELBY SANDAL

Soft leather upper for summer comfort medium heel, for easy walking. In red, white, or navy, sizes 6-10B, 7-10AA

Reg. Price 39.95,
SALE PRICE 29.95



LADIES' WALKING SHOES

"Leather breathes best" — walk easy in tan or navy leather upper and genuine crepe sole and heel. Sizes 6—11B, 6—10AA

Reg. Price 34.00,
SALE PRICE 24.95



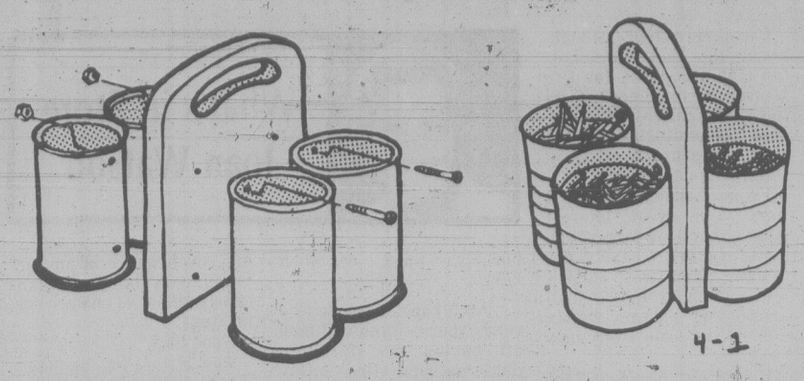
SHOP TODAY — FINAL 2 DAYS OF OUR PRE-SEASON SALE

OAK BAY VILLAGE SHOES
2238 OAK BAY AVE.
VISA — MASTERCHARGE — 598-3031

SALE
DANISH TEAK
FURNITURE
ego interiors
1028 FORT ST.

Tin Can Toter Easy to Make, Handy

THE MOTHER EARTH NEWS
...it tells you how



What has four cans, a handle and goes anywhere? "Odds and ends" carrier, that's what. Do you have some shingles to tack down on the roof, a piece of molding that won't stay in place, or even a machine that needs adjusting before it will start? Well, the tin can toter can help you with all these chores, plus many more.

And you can make one in about 15 minutes from almost any four recycled metal containers (the size of the cans isn't critical, as long as they're at least 5 inches tall and more than 4 inches in diameter), a slab of wood which measures about ¾ inch by 7 inches by 9 inches, and four 1-inch-long 10/32 machine screws with nuts.

Use a hole saw to drill two 1¼-inch holes 5 inches apart and 1½ inches down from the "top" (one of the 7-inch edges) of the board. Next measure 3 inches down from the center of the 1¼-inch holes and drill a pair of 13/64-inch holes side by side and also spaced 5 inches apart. Another set of 13/64-inch holes, again 5 inches apart, then are drilled through the piece of wood 4 inches below the first pair.

Carefully trim out the curved section of wood between the two 1¼-inches holes with a coping saw, round off the corners of the "handle," sand the whole board smooth and give the wood a coat or two of polyurethane or a paint of your choice.

Finally, remove one end of each can (if the ends haven't already been taken off), drill two 13/64-inch holes in the side of each container to match the holes you've already cut in the wooden handle, and fasten the containers — one pair at a time — to the board with the machine screws and nuts.

You've got it. A simple, low-cost toter that will keep supplies of four different-sized nails, screws, bolts or what-have-you at your fingertips, no matter where a shop project might take you.

And if you seal those bolt attachment holes with a silicone sealant, you can carry up to four different colors at one time. This can be very handy when you want to make just one trip up on the roof to trim out shingles, fascia boards, an antenna and the waterproofing around the chimney all at the same time.

UNIFORM STRAND
PEARL
NECKLACES
ALSO
● Pearl Rings
● Pearl Brooches
● Pearl Pendants
● Pearl Earrings
Set in 10K and 14K yellow gold. Some set with diamonds.
KURT WEISS
JEWELLERY
"Specializing in Pearls and Fine Jewellery for 38 years."
770 Fort St. 383-9611

ENCORE SHOPPE
1869 Oak Bay Avenue
(Next door to Irene's Bakery)
598-8221
Fully Stocked with
TOP QUALITY
FASHIONS
(New and Used)
Drop in & see us,
you'll be glad you did.
OPEN 10:30 A.M.-4:30 P.M.
(Closed Mondays)

4 DAY
CLEARING OUT SALE
All Boot Cut Lee & Levi Jeans Must Go!
UNWASHED $16.95
WASHED ... $17.95
CIRCLE 'E'
MANY IN STORE SPECIALS
AT GREATLY REDUCED PRICES
904 Gordon Street (across from the Eaton's Parkade)
Phone 388-7434

PRELIMINARY NOTICE
SPECIAL MEETING
SOUTHERN VANCOUVER ISLAND HOSPITAL SOCIETY
THURSDAY, APRIL 26, 1979
8:00 P.M.
SCHOOL OF NURSING AUDITORIUM
VICTORIA GENERAL HOSPITAL
841 FAIRFIELD ROAD
Extraordinary resolutions will be presented to amend the by-laws relative to membership in the Society and Board composition.

Pamphlet Free for the Asking

Playing is important for every child. It can be incorporated in daily experiences such as feeding, dressing, housework and shopping.

The four-page pamphlet *How Does A Toaster Work* stresses that children learn through play. It is a child's way of exploring his surroundings and learning new skills.

Parents can do more than provide playthings. They can play with their child. However, be sure to let the child take the lead so that he can build up his self-confidence. Every child also needs playmates of his own age. By playing with peers, he can discover his own strengths and weaknesses.

Many young children like to play school. Their ideas of what school must be like result from reports from their older sisters or brothers. Parents can improve this image by explaining that school is something to look forward to, a place to make new friends and learn exciting new things. Once your youngster goes to school, encourage him to bring his friends home. This gives you the opportunity to see with whom he associates.

The pamphlet is packed with much more helpful advice for parents of young children.

With your request please enclose a long (No. 10) self-addressed, stamped envelope and send it to: Canadian Mental Health Association, 2160 Yonge Street, Toronto, Ont. M4S 2Z3.

Many Women Still Believe

NEW YORK (AP) — Many women still believe that a woman's proper place is in the home and that modern-day feminists have disrupted everything, says social historian Sheila Rothman. Mrs. Rothman, a research associate of the Centre for Policy Research in New York City, says that the women's movement should be making more attempts to reach older women instead of just their daughters.

ARE YOU PLANNING A NEW HOUSE OR REMODELING YOUR KITCHEN?
Then You Should Experience Our Showroom!
COME AND SEE WHATS NEW IN
KITCHEN DESIGN!
See our cabinets with a full range of pull-outs, roll-outs, slide-outs, built-ins and wire baskets. Solid wooden doors in Oak, Birch, Walnut, Cherry, Pine and Mahogany, in modern style as well as traditional. Also high-pressure laminated doors in 18 different decorator finishes.
Professional design and installation!
For free estimates call 385-6642
CONTINENTAL KITCHEN DESIGNS LTD.
2661 DOUGLAS ST.
Open Monday - Saturday, 10:00 A.M. to 4:30 P.M.
Free parking at rear
3-30

SKATING
at it's best!
dial
385-SWIM

DR. ARNE H. LANE
is pleased to announce the Change of Address to:
Jubilee Professional Building,
308-1830 Oak Bay Avenue,
Victoria, B.C. V8R 6R2
Practice Restricted to
PROSTHODONTIC DENTISTRY

"FASHIONS ANONYMOUS"
"New and Gently Used Clothes"
We invite you to our Grand Opening Sat., March 31st.
10% Off all merchandise
Join us for coffee and donuts and enjoy a new concept of buying.
1315 ESQUIMALT RD. in ADMIRAL SQ.

We want you to meet
THE BISHOP OF RIESLING
-you are about to become friends!!



PARKING LOT SALE
2 DAYS ONLY—SATURDAY 9 A.M.-6 P.M., SUNDAY 10 A.M.-5 P.M.
EVERY ITEM IN STOCK SALE PRICED TO CLEAR!
Hotpoint
ZENITH COLOUR TV $387.00
HANKIN SOFA & ROCKER
COLONIAL STYLE
HI-BACK, ROLL ARM
$789
ALL RECLINERS IN STOCK 10% OFF SALE PRICES
PARKING LOT SPECIALS
WASHER and DRYER PAIR
☆ 3-PROGRAM WASHER
☆ HEAVY DUTY 18
☆ BLEACH DISPENSER
☆ SELF-CLEANING FILTER
☆ MATCHING TWO-PROGRAM DRYER
$599.95
MAYTAG
WASH and DRYER SET
$899
FROST FREE REFRIGERATORS FROM $399.95
ZENITH COLOUR TV
MEDITERRANEAN CONSOLE
PECAN FINISH
$699
9-pce. DINING ROOM SUITE
EXTENSION TABLE
BUFFET and HUTCH
2 SIDE CHAIRS
4 ARM CHAIRS
$1199
PINEDALE FURNITURE BY BROYHILL
17-cu.-ft. Frost Free REFRIGERATOR
☆ ELECTRIC BUTTER CONDITIONER
☆ 10 POSITION ADJUSTABLE SHELVES
☆ EASY ROLL CASTORS
☆ 165 LB. FREEZER CAPACITY
$589.95
AUTOMATIC RANGE
$319
HOTPOINT SELF-CLEAN RANGE
30" AUTOMATIC
2 LARGE ELEMENTS
BLACK GLASS FRONT
$539
6-pce. BEDROOM SUITE
TRIPLE DRESSER
HUTCH MIRROR
CANNONBALL BED
5-DRAWER CHEST
TWO 2-DRAWER NIGHT TABLES
$1199
Portable Convertible DISHWASHER
☆ 3-LEVEL WASH ACTION
☆ 6 CYCLES INCLUDING POT WASHER
☆ SOFT FOOD DISPOSER
☆ EASY ROLL CASTORS
$347.95
PHILIPS COLOUR TVs
26" CONSOLE $649
20" REMOTE $719
SOME ITEMS ONE OF A KIND. ALL ITEMS SOLD ON A FIRST COME FIRST SOLD BASIS.
SKLAR SOFA & CHAIR
CONTEMPORARY STYLED
100% NYLON COVER
$699
5-pce. DINETTE EXTENSION TABLE
$119
NO DOWN PAYMENT (O.A.C.)
furniture centre
910 VIEW (AT QUADRA)
388-7411

Spring has sprung the grass has riz bill's photo supply is where the action is!

2nd annual SUPER SPRING SALE!!

FRIDAY, MARCH 30
SATURDAY, MARCH 31
DOWNTOWN STORE ONLY

- ★ Bell & Howell Super 8 Sound
- ★ Cameras and Projectors
- ★ Sankyo Super 8 Sound and
- ★ Silent Cameras and Projectors
- ★ Eumig Cameras and Projectors
- ★ Bell & Howell Lumina 35 mm
- ★ Single Lens Reflex (SLR) Lenses
- ★ Kodak Slide Projectors
- ★ Binoculars
- ★ Frames and Albums
- ★ Velbon and Cullman Tripods
- ★ Filters
- ★ All Darkroom Supplies
- ★ Gadget Bags
- ★ Aluminum Camera Cases
- ★ Books
- ★ Canon FD Lenses
- ★ Pentax K Mount Lenses
- ★ Minolta Lenses
- ★ Nikon Cameras and Lenses
- ★ Screens
- ★ Etc., Etc., Etc., Etc., Etc.

SAVE FROM 30% to 50% Off Manufacturers suggested list price

or 10% to 30% off our everyday LOW PRICES

THE FINEST IN PHOTO SUPPLIES

VI 90

ON LOCATION SATURDAY, MARCH 31
FROM 10:00 a.m. to 3:00 p.m. Drop in for Coffee and Donuts and take advantage of our SUPER SPRING CLEARANCE SALE on now at our downtown location only.

bill's photo supply

1672 DOUGLAS ST. CHARGEX AND MASTERCHARGE ACCEPTED 383-7443, 383-2524

This Theft Takes the Crust

NEW YORK (AP) — Someone is going to have to come up with at least 45,000 pounds of pizza dough, gallons of sauce and tons of pepperoni, sausage, peppers or other extras to use up 40,000 pounds of mozzarella cheese.

The cheese was brought to the city from Rando Cheese Co. in Wisconsin on a tractor-trailer rig driven by Scott Kowalski.

He stopped off at Morgan's Old New York Grill on Manhattan's lower West Side to rest up from the long drive, but when he went back to the truck four hours later, the 18-wheeler, with 700 cases of cheese valued at $250,000, was gone.

Now someone has the problem of figuring out what to do with what they found in the back of the truck.

"We put about 14 ounces of cheese in a big pie," said Ricardo Gimenez, who runs a pizza parlor on Manhattan's East Side.

Using Gimenez's recipe of 11 ounces of cheese and about 16 ounces of dough for each pie, the stolen cheese would yield 45,714 medium pies, with an extra two slices from an eight-slice pizza. If you only put on 12 ounces, you could stretch that to 53,333 pies, with two to three slices left over.

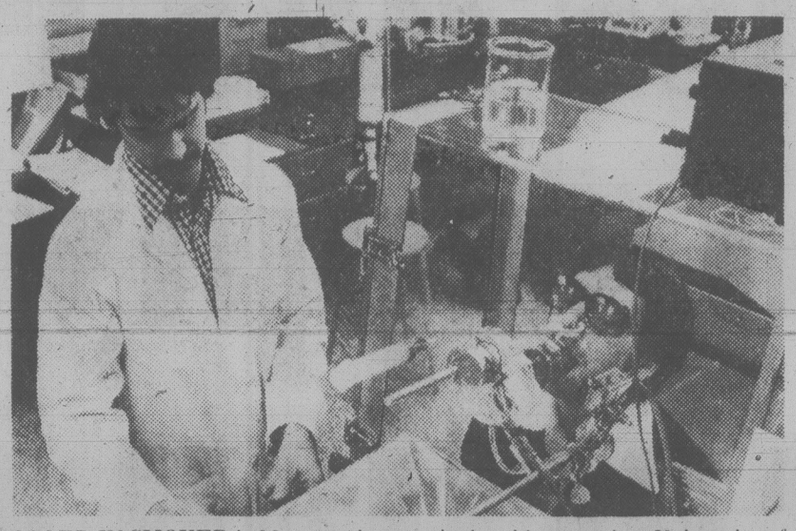
On top of that, Gimenez figures he puts about 10 ounces of sausage, pepperoni or whatever on each pizza. With the pizza with 12 ounces of cheese; that works out to 533,333 ounces, or 33,333.3 pounds of spicy sausage.

Tornado Rakes Town

BRADDYVILLE, Iowa (AP) — A tornado swept through this farming village near Missouri Thursday evening, levelling at least half the town and sent four persons to hospital, authorities said.

The twister struck about 6 p.m., knocking down homes, businesses and a closed elementary school.

Police Sgt. Jim Hein said "50 to 60 per cent" of the village was destroyed by the tornado. Further details of damage are not immediately available.



CAGED-IN SMOKER is Murray Abugov who is taking part in a University of Toronto study to monitor the effects of tobacco on his lungs and body. Abugov and other volunteers are paid $3.60 an hour for their puffing...they also get cigarettes for free.

Taser Reaches The End Of Road

NEW YORK (AP) — The Taser, the type of futuristic weapon called for by law-enforcement authorities as crime began to grow rapidly in the 1960s, may be headed for its last year of production.

It shoots two hooked prongs — attached to wires five metres long, its effective range — into a person's clothing. Then a 50,000-volt charge, enough to paralyse temporarily, jumps through the wire.

Taser sales have been hobbled by federal confusion over how it should be classified, by concern over criminal use of the weapon, and by a public not yet willing to trade its trusty handguns for a more space-aged weapon.

About 20 documented crimes have been committed with the Taser. Four years ago, a person armed with a Taser robbed a Miami service station. In another incident, a couple in Blue Bell, Pa., were tortured with Tasers in their home by four robbers.

U.S. Puts Teeth In Price Curbs

WASHINGTON (UPI) — President Carter's voluntary anti-inflation program has suddenly become less voluntary.

The administration Thursday announced a series of substantial changes on the price side of its six-month old wage-price guidelines.

Basically, the changes would make it more difficult for firms to raise their prices, and would require companies to submit additional price change data to the government more frequently.

If they refuse, the administration is prepared to use the subpoena power granted by Congress. The subpoenas, if served, would be enforced by the federal courts.

"The council is prepared to use its subpoena power, if necessary, to obtain this information," said Barry Bosworth, the administration's second-ranking inflation monitor.

When asked if the tougher guidelines made the program no longer voluntary, Bosworth smiled: "There are degrees of volunteerism."

The actions were taken with Carter's approval.

Bosworth, director of the Council on Wage and Price Stability, said the council found that about half of 175 firms contacted by the government for price information either "professed ignorance" of the voluntary program or were not keeping up-to-date information on price changes.

Between 30 and 40 of them have been asked for additional information.

The changes fall into two categories: expanded monitoring of companies and a tightening of the so-called "profit-margin" exemption.

On the monitoring side:

—The number of government personnel monitoring the price increases will be expanded to include other agencies. For instance, the Department of Health, Education and Welfare will assume responsibility for hospital costs and medical fees. The Agriculture Department will check food prices.

—The council will request "detailed data" from companies in industries "where inflation has been most severe." The five selected so far include: dairy products, prescription drugs, electronic motors and generators, cement and lead.

The changes in the profit-margin test would cut back on the number of firms allowed to choose that alternative.

If a firm is allowed to utilize the profit-margin alternative, the exception would be accompanied by a "restriction on the company's price hikes," and those firms would have to submit profit and price reports each quarter instead of once at year's end.

Accident Rate Alarms S. Korea

SEOUL (AP) — There are only 385,000 cars among South Korea's 35 million residents, but last year there were 65,177 accidents in which 5,112 persons were killed and 91,464 injured, the government reported.

The transport ministry said this 17 per cent accident ratio may be one of the worst in the world.

Ayatollah's Wishes Go To the People

TEHRAN (AP) — Millions of Iranians began voting today on AyatollahKhomeini's proposal to abolish the 2,500-year-old monarchy and make their country an Islamic republic. Overwhelming approval was expected despite tribal rebellions and middle-class opposition.

Government officials predicted about 12 million of the 18.7 million Iranians eligible to vote will go to the 80,000 polling places today and Saturday. They said anything less than 80-per-cent approval would disappoint the Shiite Moslem leader of the year-long revolution that drove Shah Mohammad Reza Pahlavi from the country Jan. 16.

"I voted for an Islamic republic because it was the only way to stop the corruption of the past regime," a young man in a wheelchair said after dropping his green "Yes" ballot in a box at Tehran University.

"We have given our blood for this day," said a guerrilla who brought his automatic rifle to the polling station with him. "We have waited years for this."

First results are expected Sunday.

Some of the women voters wore Western-style clothing to show their disapproval of Khomeini's call for the traditional floor-length black veil, the chador. Many in the westernized middle class were apprehensive about voting for a concept they felt was too vaguely defined. But there as no visible evidence of a campaign for "No" votes.

Instead, ethnic and religious minorities fearful because the revolutiion is dominated by Shiite Moslem religious leaders, called for a boycott of the referendum. Their spokesmen said Khomeini and his Shiites are "jamming an Islamic republic down our throats."

Turkoman tribesmen of the Sunni Moslem sect rebelled in the northeastern city of Gonbad-e-Qabous on Monday, and Khomeini's negotiators were still trying to end the fighting on Thursday.

Disorders also were reported in the northwestern Azerbaijan city of Ardabil and the eastern Baluchi city of Zahedan.

Kurdish rebels battled government forces in western Iran for four days last week, winning the appointment of a Kurd as provincial governor and a promise of limited autonomy.

"Either Islam will succeed, or infidelity," Khomeini said in radio address Thursday. " 'Yes' means Islam. 'No' means going back to the previous conditions."

Train Derails

LOHMAN, Mont. (AP) — All six cars of an Amtrak train bound for Chicago derailed in northern Montana Wednesday, injuring 60 persons.

1 ONLY FOR SALE



1974 DODGE 15 PASS. MINI BUS

With power steering, power brakes, radio, automatic transmission, tinted glass, 47,344 miles.

~~$3595~~ reduced to $3395

INQUIRIES BUDGET RENT-A-CAR 3657 HARRIET 386-7715

Sears

Shop at our Warehouse Clearance Centre, Saturday, 9:10-3:30. Located at 765 Vanalman. Personal Shopping.

Clearance Centre

Look for special clearance prices on dozens of one-of-a-kind home furnishings all priced according to condition. The selection will include discontinued floor samples, problem merchandise, used customer returns.

Sears Rest 39" Bed Unit

6 only 39" 2-pce. Sears Rest Units. 149.99

5-Piece Dinette Suites

Customer returns. Discontinued styles priced to clear

Living Room Furniture

Choose from sofas, chairs, loveseats, 2-pce. suites, lounge chairs in various styles, covers. All priced to clear.

Bedroom Furniture

Dressers, mirrors, beds, headboards, chests, night tables. All priced according to condition.

Maple Coffee Table

6 only. Gallery coffee tables. Solid maple in Honey Maple finish. Approx. 48"x20"x16½" 35010. Reg. $169.99 ..... 79.99

Room Size Remnants

Selection of remnants includes multi-levels, level-loop construction, short shags & plush piles in ass'td colors, sizes. 25-50% off reg. price

Look for many unadvertised large appliances priced to clear!

Simpsons-Sears Ltd.

765 Vanalman Ave. Just off the Pat Bay Hwy.

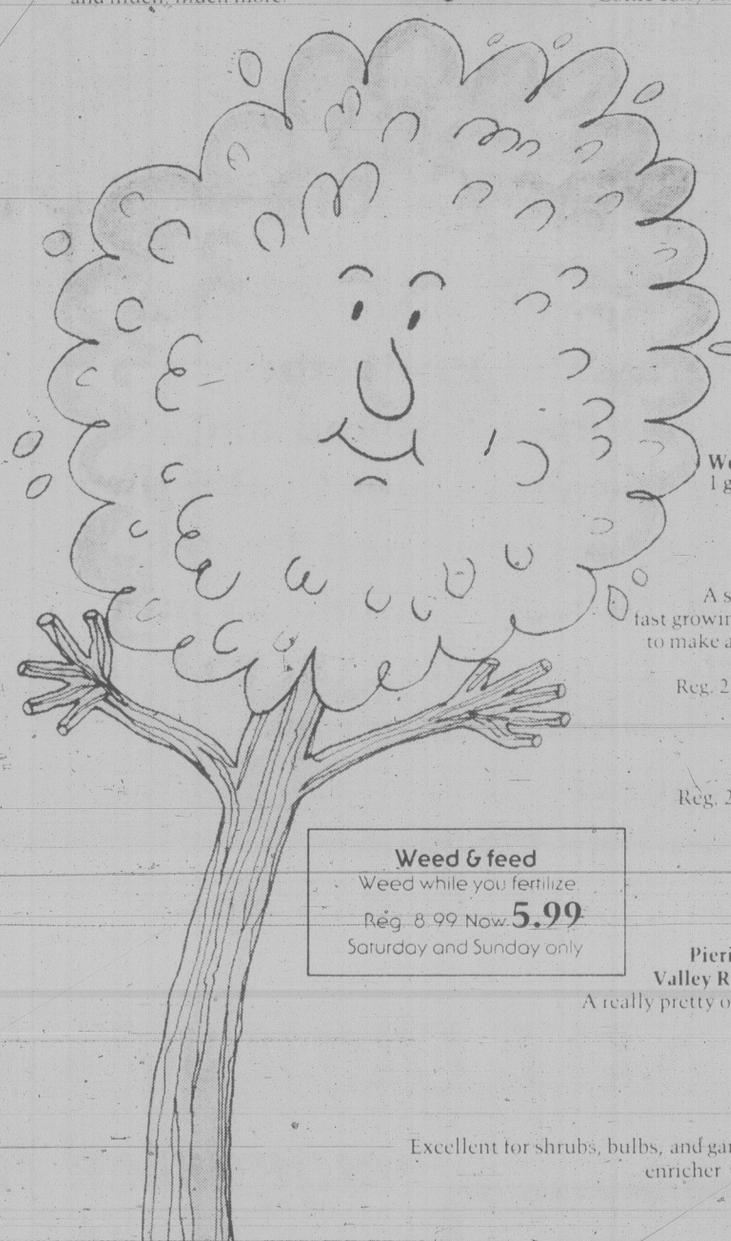
It's really Some Place!

Giant Shrub Sale

Save on Shrubs

Choose from one of the best selections in town including cedars, cypress, junipers, azaleas, fruit trees, bamboo, ground cover and much, much more

Bring your car, your truck, your van and fill it up with drastically reduced shrubs. Or order more than $100 and we'll deliver. We want to empty our shrub section to make room for new spring stock. And our prices prove it. Come early and scoop up the values.



Rhodos
Good selection of colours.
Reg. 2.99
Sale 1.79

Western Red Cedar
1 gal. size. Reg. 2.99
Sale 1.49

Leylandi cypress
A super shrub that's fast growing and guaranteed to make a beautiful hedge.
Reg. 2.99 Sale 1.79

Azaleas
1 gal. size
Reg. 2.99 Sale 1.49

Forsythia
Reg. 4.25
Sale 3.25

Pieris Mountain Fire, Valley Rose, Forest Flame
A really pretty ornamental shrub.
Reg. 2.99
Sale 1.79

C.I.L. bonemeal
Excellent for shrubs, bulbs, and gardens. A compost enricher that's all organic.
4.4 lbs. Reg. 4.99
Sale 3.99

Weed & feed
Weed while you fertilize
Reg. 8.99 Now 5.99
Saturday and Sunday only

GOLDSTREAM Garden Centre

721 STATION ROAD, TELEPHONE 478-6438

"WE KIND OF GROW ON YOU"



SALE PRICES IN EFFECT FRIDAY, SATURDAY & SUNDAY ONLY.

OPEN 7 DAYS A WEEK

Even Grandfathers In Rhodesia Call-Up

SALISBURY (UPI) — A brief front-page newspaper notice prohibiting all able-bodied white men from leaving Rhodesia for a month set the stage.

Registered letters to almost every white home in the country followed.

The terse letters told all sons, fathers and, in some cases, grandfathers to report April 14 for 10 days of duty in the army or police.

The only exemptions were the infirm and men considered so vital to the economy that their wives could not work in their place.

The brief but total mobilization was ordered in the face of threats by black guerrillas to turn the April 20 parliamentary election into a bloodbath.

This first ever one-man one-vote election in Rhodesia will effectively give the black majority political power over the 230,000 whites for the first time since the late 19th century.

To ensure it takes place, the government plans to blanket the guerrilla-infested countryside with armed men.

When the men start reporting, officials estimated that overnight Rhodesia's army and polce forces will swell from 19,000 men to more than 50,000.

Mike Daffy of the draft exemption board said the response to the call to arms has surpassed official expectations.

"We are asking them to sacrifice 6½ working days for a future and the Rhodesians, bless them, have got the message," he said.

To keep the economy alive during the critical period, some firms have drafted wives and girlfriends to fill the gaps. Others have summoned back retired workers.

Smith Troops Wear Disguise: Zambia

LUSAKA (Reuter) — Zambia's defence minister claims Rhodesian troops in disguise are operating inside Zambia to try to create hostility between black nationalist guerrillas based there and their Zambian hosts.

Grey Zulu, speaking in Livingstone on Wednesday, said Rhodesian scouts disguised as freedom fighters were harassing Zambian farmers and villagers so they would "resent the presence of freedom fighters," the semi-official Times of Zambia reported.

His remarks focussed attention on a problem of increasing concern to people in the Livingstone area and west of Lusaka, where numerous camps of the nationalist movement Zimbabwe African Peoples Union (ZAPU) are located.

Since the Rhodesians made a series of raids on ZAPU camps beginning last October, ZAPU guerrillas have been accused of harassing and beating up local people and white farmers they suspected of being Rhodesian spies or collaborators.

ZAPU officials have denied these charges, saying that thieves or Rhodesian soldiers stirring up trouble would naturally claim to be "freedom fighters" hoping to gain lenient treatment because of Zambia's support for the guerrillas.

Arson Suspect

BOSTON (AP) — An 18-year-old former employee of two Boston luxury hotels was charged with arson late Thursday for setting fires that seriously injured 13 persons and drove about 2,000 others into the streets, police said.

Police Capt. David MacDonald said the suspect, Julio Roderiguez of Boston, was taken into custody at a bus station, where he had purchased a ticket for New York City.

Roderiguez is to be arranged today in Boston Municipal Court, MacDonald said.

China Steps Up War of Words

TOKYO (CP) — China and Vietnam continued their harsh battle of words today with the Chinese lashing out at Vietnamese Foreign Minister Nguyen Duy Trinh for his claim that "the presence of Vietnamese armed forces in Cambodia is a question which only concerns" Vietnam and Cambodia.

In a long commentary, China's Xinhua (Hsinhua) news agency said: "Now, three months after the Vietnamese aggressors launched the aggressive war against Kampuchea (Cambodia), they thought up these lame arguments — arguments which are hardly worth refuting."

The Xinhua commentary was a response to a Trinh statement broadcast Wednesday by the Vietnam News Agency. That broadcast said: "At the request of the People's Revolutionary Council of Kampuchea, Vietnam has agreed that Vietnamese armed forces assist the Kampuchean people in defending their country."

The Vietnamese-backed regime of Heng Samrin toppled the Pol Pot government in Cambodia last January. Pol Pot, a Chinese ally, and his forces have taken to the countryside and are waging a guerrilla war.

The Xinhau commentary is the latest in a series of charges and countercharges the two communist neighbors have traded since China invaded Vietnam on Feb. 17.

GM Cited In Trans Switch

CHICAGO (AP) — General Motors used transmissions designed for small cars in full-sized autos while telling consumers that the proper transmission was used, claims a federal suit filed Thursday.

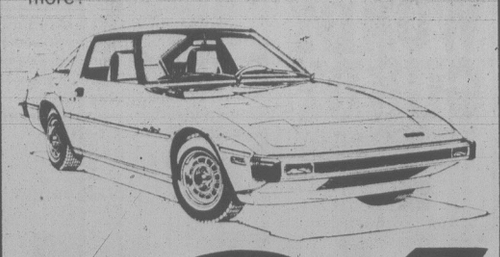
The class-action suit asks that consumers affected by the switch since 1977 be allowed to return their cars for the full purchase price, have the transmissions changed for them, or be paid damages.

The suit, dealing with 1977, 1978 and 1979 model year cars, says at least 50,000, and possibly more than one million, consumers received transmissions designed for smaller cars.

"More sex appeal than Charlie's Angels."

Car & Driver (May 1978)

We would never go so far as to make a statement like that. But we didn't have to. Car and Driver magazine said it. Car and Driver also said something else. Rx-7 blows off well-seasoned leaders — Datsun 280-Z and Porsche's 924 in particular — in price and precious seconds in acceleration time. Need we say more?



Mazda Rx-7

PRICED FROM $10,278

LOW COST BANK BUDGET TERMS AVAILABLE

PACIFIC mazda PEUGEOT 810 Johnson 385-1451

Dealer Licence #DC2073A 2-17

Sears

Saturday Spectaculars

Shop Saturday, 9:30 a.m. to 5:30 p.m. Personal Shopping. While Quantities Last.

Save $40
Men's 3-piece leisure suit
39.99 each
Reg. $80. 100% polyester 3-piece leisure suit includes a jacket and two trousers. Colours: Green, Tan. Broken size range: 38-50.

Save $7-$12
Men's long-sleeve dress shirts
9.99 each
Reg. $17-$22. Choose from a wide assortment of dress shirts in solids or patterns. Variety of easy-care blends, and fashion colors. Neck sizes: 14½-17, assorted sleeve lengths.
Men's Furnishings (33)

Buy now!
Comfy chaisette lounger for relaxing!
19.99 each
Cushionweb chaisette with handy folding aluminum frames for easy storage. Steel supported plastic arms. Floral embossed pattern. (91441)
Furniture (1)

Save $8
Men's acrylic cardigan sweater
14.99 each
Reg. $22.99. Easy-care 100% doubleknit cardigans in Navy or Beige. Lightweight for spring wear! Sizes: 38-46.
Men's Furnishings (33)

Save!
Brand Name Boys' jeans
25% off
Reg. $12.99-22.95. Selection of Lee, Levi, Wrangler, Sears own Toughskins, Roughhouser. Choose from denims, cords and casual pants. Sizes: 8-18.
Boys' Wear (40)

Save $4
Boys' long-sleeve shirts, T-shirts
1.99-5.99 each
Reg. $5.99-9.99. Assortment of poly/cotton, acrylic shirts and T-shirts in stripes, solids. Ass'td colours. Sizes: 8-18.
Boys' Wear (40)

Save $17
Young men's cord sports jackets
52.50 each
Reg. $70. Fashion style cotton/acetate blend cord sports jackets in Blue, Grey, Beige, Rust. Partially lined. Sizes: 36-42.
Young Men's Wear (48)

Buy now!
Ladies' 1 & 2-piece swimwear styles
11.99 each
Just in time for summer — selection of fashion styles 1 and 2-pce. swimsuits in popular prints or solids. Sizes: 10-18.
Ladies' Sportswear (7)

Save!
Sheet sets in popular sizes
$5 off set
Perma-Press sheet sets in solids, patterns. Double, Queen size include 1-flat, 1-fitted, 2-cases; Twin size include 2-sheets, 1-case.
Staples, Linens (96)

Save $10
Handy Tasco binoculars
29.99 each
Reg. $39.99. Lightweight, compact binoculars. Field of view 392 ft. 8x30. Handy carrying case.
Camera Supplies (3)

Save 3.50
Oscillating lawn sprinkler
8.99 each
Reg. $12.49. Handy oscillating sprinkler with brass jet nozzles. Waters up to 2800 sq. ft. Spray control for 4 patterns.

Simpsons-Sears Ltd.

Reg. and Was refers to Simpsons-Sears Ltd. prices

SHOP-EASY FOODS

MARGARINE
Parkay 3-lb. pkg. 1.89¢

CIGARETTES
REG. or KING SIZE
All Canadian Brands
limit 3 per customer
6.99 carton

ORANGE JUICE
Niagara
Frozen from Concentrate
12½-fl.-oz. tin, 75¢

ICE CREAM
Family Style or Big Dipper
4-litre pail 2.89

FLAKED LIGHT TUNA
Bye The Sea
6-oz. tin. 89¢

GREEN ONIONS or BUNCH RADISHES
California Grown 2 bunches 39¢

CELERY
California Grown
Canada No. 1 lb. 29¢

SLICED SIDE BACON
Devon
Gov't Inspected
1-lb. pkg. 1.59

PRICES EFFECTIVE:
FRI., SAT. and SUNDAY
Mar. 30th, 31st and April 1st.
SHELBOURNE PLAZA
COLWOOD PLAZA
CADBORO BAY VILLAGE
230 COOK STREET

FRI. and SAT. ONLY
2187 OAK BAY AVE.

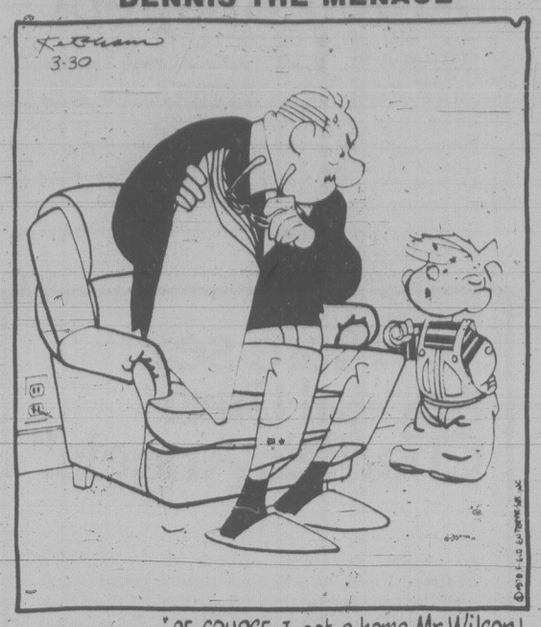
SHOP-EASY FOODS

FAMILY CIRCLE



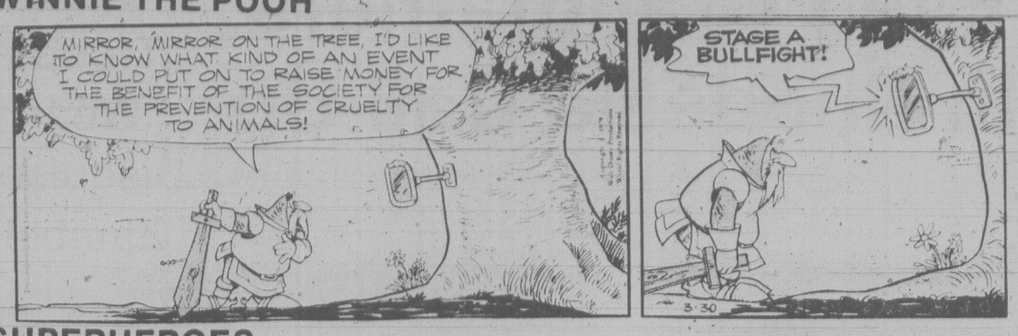
"You got a D in math."
"WE got a D in math."

DENNIS THE MENACE



"OF COURSE I got a home, Mr. Wilson! You know that!"

WINNIE THE POOH



SUPERHEROES



HAGAR



PEANUTS



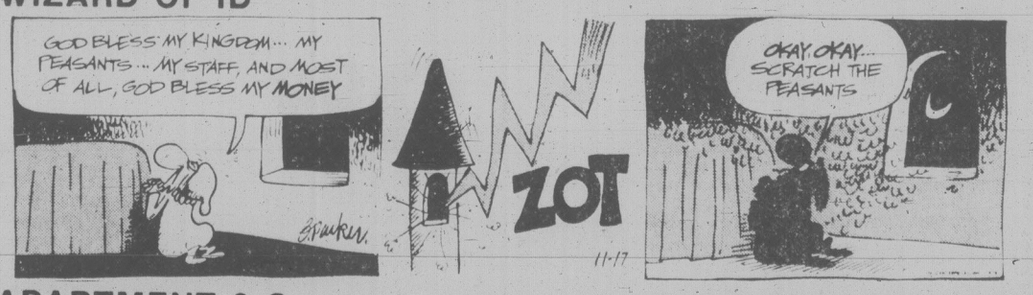
MISS PEACH



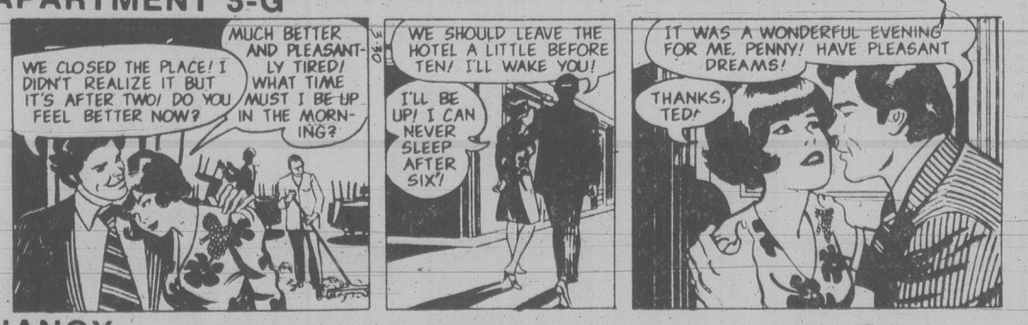
B.C.



WIZARD OF ID



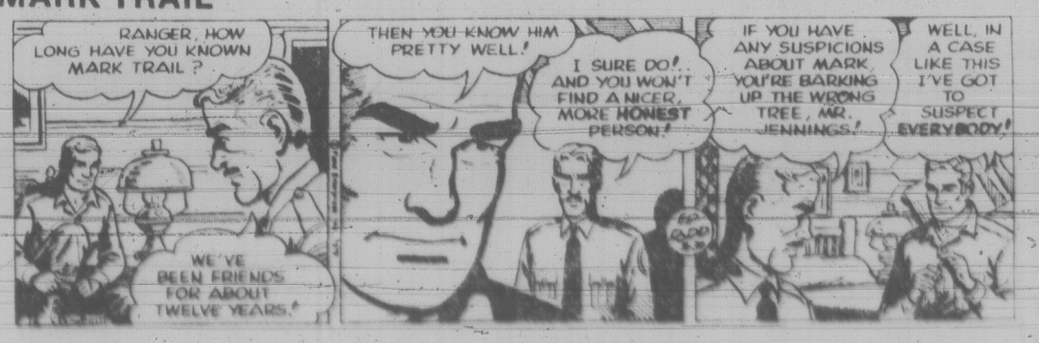
APARTMENT 3-G



NANCY



MARK TRAIL



Contract Bridge — B. Jay Becker



You are South and the bidding has gone:

West	North	East	South
1♠	Dble	Pass	?

What would you bid now with each of the following five hands?

1. ♠74 ♡KJ5 ♢KJ872 ♣K93
2. ♠10 ♡Q642 ♢KQ97 ♣8754
3. ♠KJ85 ♡Q7 ♢J43 ♣AJ96
4. ♠6 ♡AQ96532 ♢J962 ♣4
5. ♠Q75 ♡9763 ♢AJ8 ♣AK5

1. Three diamonds. A takeout double indicates the values for at least an opening bid, but you don't respond to the double in the same way as you do to an opening bid. This is because, when you respond in minimum terms, your partner must allow for the possibility that you have no points at all or, possibly, only 3 or 4 points.

When you have game-promising values, as in this case where you hold 11 high-card points, you usually show them by making a jump response. This tells partner you have significantly greater values than he could expect if you had made only a minimum response — such as two diamonds.

2. Two hearts. Here you have a moderately good hand, but you're 2 or 3 points short of the values that would justify a jump response. Note that you bid two hearts rather than two diamonds. This is because you want to encourage partner to bid again, and he's more likely to do so when there's a possibility of a ten-trick game (in hearts) rather than an eleven-trick game (in diamonds). If partner raises two hearts to three hearts, you will gladly go on to four.

3. Two notrump. Your weakness in hearts and diamonds shouldn't stop you from bidding two notrump with 12 high-card points. Partner almost certainly has stength in both those suits. It would wrong to bid three clubs with a hand so admirably suited for notrump.

4. Four hearts. High-card points are not the sole determining factor in making a jump response, since tricks are what really count in bridge, not points. This hand rates to make seven tricks and North, for his double, is likely to provide three more. Note that the proper bid is four hearts, not three. This indicates that the jump response is probably based more on distribution than high cards.

5. Two spades. When partner doubles for takeout and you have 14 high-card points, your side has a game somewhere. But it's not clear at this point where that game is. So, rather than jump to three notrump with your relatively weak spade stopper, or to three hearts with such a weak suit, it is better to cuebid West's suit and thus ask partner to help locate the best spot. Your next bid will depend on North's response to the cue-bid.

WORDY GURDY

BY TRICKY RICKY

Every answer is a rhyming pair of words (like FAT CAT and DOUBLE TROUBLE), and they will fit in the letter squares. The number after the definition tells you how many syllables in each word. To win $10, send your original rhymes with your definitions to this newspaper. All entries become the property of UFS, Inc.

1. Former evil spell (1)
2. Run for the money (1)
3. Chinese dynasty object (1)
4. Gibb with swollen lymphs (2)
5. Porky in a state of shock (2)
6. Roz and Jimmy's alarm clocks (2)
7. Public building in Southern Italy (3)

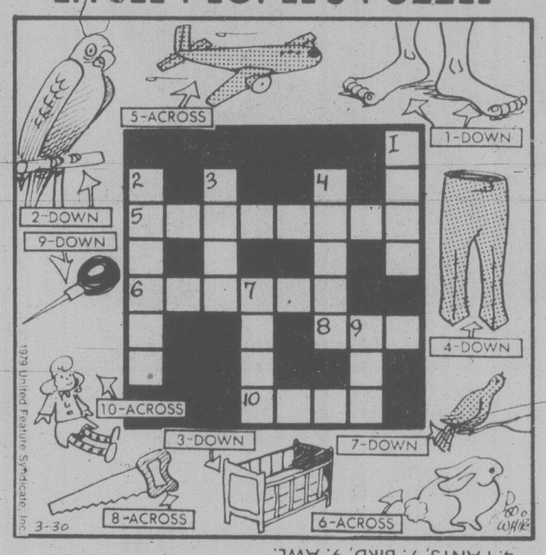
Thanks and $10 to Maureen O'Neal of Crystal Lake, IL for # 2. Send *your* entry to this newspaper.

1979 United Feature Syndicate, Inc

ANSWERS: 1. EX HEX 2. CASH DASH 3. KING THING 4. GIANDY ANDY 5. SHANEN BACON 6. CARTERS STARTERS 7. SICILIAN PAVILION

3-30

LITTLE PEOPLE'S PUZZLE



ANSWERS: Across—5. AIRPLANE, 6. RABBIT, 8. SAW, 10. DOLL. Down—1. FEET, 2. PARROT, 3. CRIB, 4. PANTS, 7. BIRD, 9. AWL.

CRYPTIC CROSSWORD

ANSWER TO THURSDAY'S PUZZLE

ACROSS

1 Man of action
9 Pot
10 Horse-play
11 Naive
13 Actuate
14 At last
16 Beaker
18 Fittest
19 Caret
20 Rear-guard
21 Jar
22 Beating time

DOWN

2 Act
3 Ochre
4 Airman
5 Theatre
6 Oil-tanker
7 Open warfare
8 Typewriters
12 Ill at ease
15 Sleight
17 Strain
19 Cadet
21 Jam

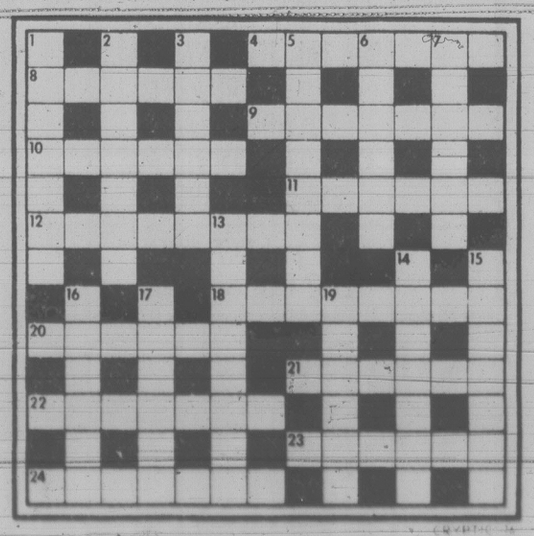
CLUES

ACROSS

1 Takes exception to being told to go in the reserves (7)
8 A trail used differently by the cowboy (6)
9 Carriages in which Frenchmen sit (7)
10 Nothing in the measuring instrument will reveal the fire-ball . . . (6)
11 . . . which could be far away (6)
12 Don't gather speed, sir! (8)
18 Navigational aid needed when the last rope is broken (1, 1)
20 His efforts have been brought to book (6)
21 Interference in the programme is not moving (6)
22 Great crowd I have to follow (7)
23 Assumed by the mail-man? (6)
24 Coastal region disrupted by disease (7)

DOWN

1 Do a meal in up-to-date style (1, 2, 4)
2 Object to plague and corrosion inside (7)
3 Nearly everybody surrounded by blood in plenty (6)
5 Airy tale concocted about this place (8)
6 Revised image about northern puzzle (6)
7 Compact attempt to have a meal inside (6)
13 Established the facts again, but censured (8)
14 Set up for broadcasting to the travel terminal (7)
15 They serve tea among other things (7)
16 Twisted tube holding an evaporative gas (6)
17 She is involved in its translation (6)
19 Complete part of the present I received (6)



SOLUTIONS MONDAY

YOUR HOROSCOPE

Astrological forecast for Saturday, March 31
By SYDNEY OMARR

ARIES (March 21-April 19): You get green light. Ideas flow — and cash flow could also increase. Define terms, look behind the scenes, separate fact from wishful thinking. Pisces, Virgo persons figure prominently. Relative calls you while on a short journey.

TAURUS (April 20-May 20): Emphasis on money, protection, recovering lost or stolen articles, increasing income potential. Get priorities in order. Accept responsibility, more authority — and greater reward factor. Capricorn, Cancer persons figure in scenario.

GEMINI (May 21-June 20): You get credentials enabling you to gain wider distribution, recognition. Take lead, pioneer trails, procedures. Have confidence — judgment, intuition are on target. Make personal appearances. Explain views in direct, daring manner.

CANCER (June 21-July 22): Friend disappoints you — if you fail to properly interpret rules, regulations. Means take nothing for granted. The past is the past — move with the times. Lead the way in breaking new ground. Leo aids. One you trust is worthy, but confused.

LEO (July 23-Aug. 22): Co-operate with Cancer associate. Emphasis on romance, creativity, speculation, seeing to it that hopes and wishes are transformed into realities. Hunch is on target. Individual who taught and aided you in past . . . is again available.

VIRGO (Aug. 23-Sept. 22): Emphasis on finding ways to promote product — and yourself. One in authority is flexible — at this time. Present ideas and requests. Gemini, Sagittarius and Pisces figure prominently. Show that you can laugh at your own foibles.

LIBRA (Sept. 23-Oct. 22): Good Moon aspect coincides now with philosophical concepts, spirituality, distance, bridging language-cultural barriers. Aquarius, Taurus persons figure prominently. You could be aided through a special publication.

SCORPIO (Oct. 23-Nov. 21): If you ask questions, you'll get answers. Know it, formulate theory and work to prove — or disprove it. Accent on area dealing with other people's money, the occult, the power of opposing views. You could be handed something on proverbial silver platter.

SAGITTARIUS (Nov. 22-Dec. 21): Make adjustment on home front. Restore harmony — be diplomatic. Maintain low profile. Permit others to have their say. Go slow, plan ahead, file material, protect your own legal rights. Spouse or "manager" plays key role.

CAPRICORN (Dec. 22-Jan. 19): Obtain valid hint from Sagittarius message. Go slow, lie low, be thorough, check work procedures and employment prospects. Pisces is in your corner. Remember recent resolutions concerning proper rest — and nutrition.

AQUARIUS (Jan. 20-Feb. 18): Relationships get very warm — nothing tepid or halfway. Older individual does have your best interests at heart. Know it and act accordingly. Children, speculation, affair of heart — these also crowd your agenda.

PISCES (Feb. 19-March 20): Accent on closing transaction, putting finishing touches on project. You gain chance to build on solid base. Aries, Libra figure prominently. Parent or authority figure plays dominant role. One who seeks your counsel could soon be in position to help you.

IF MARCH 31 IS YOUR BIRTHDAY you are independent, creative, rebellious, were on your own early. Scorpio, Leo persons play important roles in your life. You could change residence this year or make serious domestic adjustment, especially around September. You have more responsibility — and money — in November. You are determined, stubborn, generous, tend toward impulsive actions. You make new starts and contacts in April. You are a person who invents pioneers and inspires others. Members of opposite sex seem either to love or hate you.

FUN WITH FIGURES

BY J. A. H. HUNTER

Charlie pointed across the street. "Thats an interesting number," he said. "Do you see what I mean?"

"On that sign?" Sandra replied. "It's just a regular four-figure number to me."

"But if you reverse it, taking the digits right to left, you multiply it by four." Charlie told her. "What about that?"

So it was rather special, but what was the number?

Thanks for idea to R. S. Johnson, Montreal.

(Answer Monday)

Yesterday's answer GONE was 8691 (SNOW 2963, prime).

386-2121
Monday through Friday 8 a.m. to 6 p.m.
Saturday 8 a.m. to 5:30 p.m.

CLASSIFIED ADVERTISING

Vancouver Island's Largest Shopping Centre in Print

386-2121
Monday through Friday 8 a.m. to 6 p.m.
Saturday 8 a.m. to 5:30 p.m.

CLASSIFIED ADVERTISING

Combination advertising must appear first in the Daily Colonist and then in the Victoria Times without change.

RATES

All rates quoted are for insertion in both the Daily Colonist and Victoria Times.

SPECIAL PRIVATE PARTY WORD RATES
10 word minimum
1 or 2 days
14c per word per day
3 to 5 consecutive days
11.50c per word per day
6 consecutive days or more
9.50c per word per day

Real estate, mobile home, rental, clubs, organizations and business advertising does not qualify for these rates.

GENERAL WORD RATES
10 word minimum
1 or 2 days
18c per word per day
3 to 5 consecutive days
14.50c per word per day
6 or more consecutive days
12.50c per word per day

SEMI-DISPLAY LOCAL RATES
Any advertisement which varies from 6 pt. regular classified style shall be considered semi-display.
14 agate lines per column inch.
1 or 2 days
65c per agate line per day
3 to 5 consecutive days
58.50c per agate line per day
6 or more consecutive days
52c per agate line per day

NATIONAL AND OUT OF PROVINCE RATE
Regular Classified 19c per word. Semi-Display 75c per agate line. 14 agate lines per column inch.

BIRTH NOTICES
Up to 30 words $3.75
Each additional word 14c

DEATH NOTICES, MEMORIAL NOTICES AND CARDS OF THANKS
56c per count line per day
3 consecutive days
48.50c per count line per day

PRIVATE BOX NUMBERS
$3.25 except Help Wanted Advertisement, $5.00 which includes a Position Filled Advertisement.

Contract rates for local businesses available on request.

CLASSIFIED ADVERTISING COPY DEADLINES

TEMPORARY ADVANCE DEADLINES for some contract and large semi-display advertisers are now in effect. Phone 382-7211, Local 153, for details.

REGULAR CLASSIFIED advertising may be placed in The Daily Colonist and Victoria Times up to 5 p.m. the day prior to publication.

SEMI-DISPLAY advertising may be placed in The Daily Colonist and the Victoria Times up to 3 p.m. the day prior to publication.

CLASSIFIED SERVICE FOR DUNCAN COWICHAN VALLEY AND CHEMAINUS

Classified Ads placed through Duncan office before 3:00 p.m. will appear in the following day's papers.

746-6181

TERMS OF PUBLICATION

F.P. Publications (Western) Limited shall not be liable for non-insertion of any advertisement beyond the amount paid for such advertisement.

In the event of error occuring the liability of F.P. Publications (Western) Limited shall not exceed the charge for the space actually occupied by the item in question.

All claims on error in publication shall be made within 12 hours thereafter and if not made shall not be considered. No claim will be allowed for more than one incorrect insertion not for errors not affecting the value of advertisement.

All estimates of cost are approximate. Advertisers will be charged with space actually used.

All advertising copy will be subject to the approval of the Victoria Press, who reserve the right in its sole discretion to classify, reject or insert copy furnished.

All advertisements must comply with the British Columbia Human Rights Act. This act states no advertisement may state or imply a preference, limitation or specification on the basis of an applicant's race, religion, colour, marital status, ancestry, place of origin, age, or sex (unless the matter relates to the maintenance of public decency AND prior approval has been obtained through the Human Rights Branch).

While every endeavor will be made to forward replies to box numbers to the advertiser as soon as possible, we accept no liability in respect of loss or damage alleged to arise through either failure or delay in forwarding such replies, however caused, whether by negligence or otherwise.

NOTICE OF COPYRIGHT

Full complete and sole copyright in any advertisement produced by F.P. Publications (Western) Limited is vested in and belongs to F.P. Publications (Western) Limited, provided, however, that copyright IN THAT PART AND THAT PART ONLY of any such advertisement consisting of illustrations, borders, signatures or similar components which is, or are, supplied to Victoria press by the advertiser in the form of reproduction proofs, veloxs, engravings, etc., and incorporated in said advertisement shall remain in and belong to the advertiser.

BUSINESS OFFICE HOURS

Monday to Friday
8:30 a.m. to 5 p.m.

Mailing Address:
Victoria Press
P.O. Box 300
Victoria, B.C.
V8W 2N4

PHONE DIRECT
386-2121
TO PLACE YOUR CLASSIFIED ADVERTISEMENT

CLASSIFICATION INDEX

VITAL STATISTICS
1 Births
8 Cards of Thanks

THE FOLLOWING SEVEN CLASSIFICATIONS ON THE LAST PAGE OF CLASSIFIED
305 Deaths and Funerals
308 Cards of Thanks
312 Florists
310 Funeral Directors
309 In Memoriams
313 Miscellaneous
311 Monuments

NOTICES
14 Announcements
16 Catering, Banquets and Reception Rooms
15 Coming Events and Meetings
20 Lost and Found
17 Restaurants
18 Places to Visit

EMPLOYMENT
28 Employment Service
21 Help Wanted — General
22 Office Help
26 Part Time — Temporary Help
24 Sales Persons and Agents
30 Situations Wanted
23 Skilled Trades
25 Teachers

BUSINESS SERVICES AND DIRECTORY
36 Business Services and Directory

PERSONAL SERVICES
33 Bands, Musicians and Orchestras
40 Business Personals
43 Dancing
42 Education
71 Music Teachers
39 Personals
34 Pre-Recorded Music
32 Trade Schools
38 Travel

MERCHANDISING
83 Aircraft
117 Antiques and Arts
78 Bicycles
80 Boats and Marine
65 Building Supplies
93 Cameras, Supplies and Photo Finishing
127 Chicks, Poultry, hatching Eggs, Supplies
101 Children's Miscellaneous
135 Farm Implements
60 Fuel
97 Furniture
120 Garden Supplies
99 Groceries, Meats and Produce
130 Heavy Equipment and Machinery
128 Livestock, Supplies and Events
100 Miscellaneous for Sale
103 Miscellaneous Wanted
109 Miscellaneous to Rent
77 Motorcycles
70 Musical Instruments
125 Pets and Supplies
96 Ranges, Stoves and Furnaces
92 Sporting Goods
81 Sailboats
175 Swaps
63 Timber
98 TV, Stereo, Radio Sales and Service
112 Wanted to Rent, Miscellaneous
116 Coins and Stamps

AUTOMOTIVE
155 Automobile Financing and Insurance
164 Auto Body and Painting
162 Auto Repairs, Service and Towing
168 Campers, Trailers and Motor Homes
166 Cars and Trucks Wanted
150 Cars for Sale
151 Sports, Import Cars
148 Lease Vehicles
149 New Car Directory
160 Parts, Accessories
158 Tires
154 Trucks, Buses and Vans
156 U-Drive and Auto Washing

ACCOMMODATION
185 Convalescent and Rest Homes
175 Hotels
178 Summer Homes, Cottages and Resorts
181 Tourist Accommodation

RENTAL
201 Apartments to Rent, Furnished
200 Apartments to Rent, Unfurnished
202 Furniture to Rent
203 Apartments Wanted
206 Duplexes to Rent
207 Duplexes Wanted to Rent
215 Halls, Warehouses, Stores and Offices to Rent
197 Housekeeping Rooms to Rent
199 Housekeeping Rooms Wanted
211 Houses to Rent, Furnished
210 Houses to Rent, Unfurnished
212 Houses Wanted to Rent
190 Room and Board
191 Room and Board Wanted
193 Rooms to Rent
194 Rooms Wanted
204 Shared Accommodations

FINANCIAL
155 Automobile Financing and Insurance
233 Mortgage Loans and Insurance
234 Mortgages for Sale
230 Personal Loans and Insurance
235 Wanted to Borrow

REAL ESTATE
280 Acreage for Sale and Wanted
240 Business Opportunities
241 Business Opportunities Wanted
247 Commercial or Industrial Properties
258 Condominiums
253 Country Homes and Properties
270 Exchange Real Estate
290 Farms for Sale and Wanted
263 Garages for Sale, Rent, Wanted
293 Gulf Island Properties
250 Houses for Sale
265 Houses Wanted to Buy
295 Listings Cancelled
268 Listings Wanted
271 Lots for Sale
294 Mainland and Out-of-Province Properties
169 Mobile Homes and Parks
273 Property for Sale
274 Property Wanted
244 Revenue Property
245 Revenue Properties Wanted
259 Townhouses
285 Up-Island Properties
256 Waterfront Properties

SUBSCRIPTION RATES

Wherever carrier service is maintained, $4.00 per month.

By mail — Vancouver Island and Gulf Islands, $6.00 per month, $17.50 per 3 months, $35.00 per 6 months, $70.00 per year. Rest of Canada, $7.00 per month, $20.00 per 3 months, $40.00 per 6 months, $80.0 per year.

Outside Canada, $18.50 per month, $220 per year.

BY MAIL
Saturday Times Only
Sunday Colonist Only
Canada 60 cents per copy, $30.00 per year
Outside Canada, $1.00 per copy, $50.00 per year

CIRCULATION REPRESENTATIVES
Duncan, Chemainus
Mr. HILTON HOLT 746-6181
Nanaimo 753-2766
Lake Cowichan 749-6206

United States Representatives
LANDON ASSOCIATES INC.
New York, Chicago, Southfield, Atlanta, Boston San Francisco, Los Angeles, Philadelphia, Rochester, Cleveland, Charlotte, Cincinnati, Syracuse, Hamburg, Williamstown, Clinton, Memphis, Levittown, Raleigh

PAGE REPRODUCTIONS OR MICROFILM COPIES OF COMPLETE PAPERS AVAILABLE FOR ALL PAPERS PUBLISHED PHONE 382-7211, LOCAL 276

1 BIRTHS

BANKS — Born to Norm and Donna (nee Tenning) on March 21, 1979, a son, Brian Douglas, 9 lbs. 2 ozs. A brother for Susan. Special thanks to Dr. L. E. Horne and the maternity staff at Royal Jubilee Hospital.

ROSE — Born to Steve and Karen on March 20, 1979, at Royal Jubilee Hospital, a girl Diana Elinor; 8 lbs. 3½ ozs. A sister for Colleen. Many thanks to Drs. H. L. Richardson and G. Menelly and Maternity Staff.

SHEFFIELD - Born to Geoff and Terry, on March 15, 1979, a son, William Armand, 7 lb. 10 oz. Thanks to Dr. F. R. Doerffer, Dr. T.A. Lebbetter, Dr. G.J. McKenzie and wonderful staff at Saanich Peninsula Hospital. (Insured).

TEASDALE — Born to Alan and Pam (nee Trythall) a girl, Alison Kristina, 3260 g. (7 lb. 3 ozs.) on March 27, 1979. Proud grandparents May and Roy Teasdale, Peggy and Bud Trythall. Many thanks to Drs. Kardera and Masters, Vicki Kuhl, and Royal Jubilee Hospital.

WOLFE — Born to Patrick and Colleen, a girl, Katelin Maura, 8 lbs. 11½-ozs., on March 26, 1979. A sister for Jamie Farrell. Thanks to Drs. Adey and Clements and Maternity Staff.

14 ANNOUNCEMENTS

WE WISH TO ANNOUNCE THE relocation of the office premices of Dr. Martin Scherzer. Certified Specialist in Orthodontics, 1207 Douglas, suite 410, Sayward Building, 388-6531, as of April 1st.

PERMANENT SEAT HOLDERS for White Heather Concerts are requested to pick up their tickets for April 29th concert before April 5th. Tickets now at Holyrood House.

The Blue Army
IS COMING TO VICTORIA

SHAWNIGAN LAKE NEIGHbourhood garage sale at the Shawnigan Community Hall 10am to 3pm. Sat. March 31st.

15 COMING EVENTS AND MEETINGS

ANNIVERSARY
Dinner Dance
On
APRIL 7th
At The
Da VINCI CENTER
195 BAY ST
Italian Supper Prepared by
FELICE'S CATERING
Music By: New Friends
TICKETS - $12.50 per person
Tickets available at: The Italian Food Imports, 1114 Blanshard or phone, 592-2588 or 385-4183.

RED CROSS
HOME NURSING
"HEALTH IN THE HOME"
CLASSES
Registrations are now being taken for basic health in the home instruction. Classes begin 7:30pm Tuesday April 10 at Red Cross House, 1046 Fort St. given free of charge by a registered nurse instructor.
382-3159
Classes limited.

DR. LOUIS SUTKER
PSYCHOLOGIST
LECTURE ON
MALE SEXUALITY & MEN IN RELATIONSHIPS
Thursday April 26th, 8pm, Room 103, Citizens Counselling Centre, Metropolitan United Church, 907 Pandora. Cost $1.50 at door or $1 in advance. To register call 384-9934.

TOMMY AND IRMA DOUGLAS APPRECIATION NIGHT
BANQUET AND DANCE
March 31, 1979. Esquimalt Legion-622 Admirals Rd. Cocktail hour 6 pm. Dinner 7 pm. Dance following. $15.00 person. For tickets contact N.D.P. Office 1018 Blanshard 386-8497, P. Beech 1138 McClure 385-4034

SAANICH LIONS BINGO
FRI. NIGHT O.A.P. HALL
Early Birds 6:45 p.m.
5 Cards for $1
5 Extra Games 25¢ per Card — or 5 for $1
Proceeds to Lions Charity

KIDNEY PATIENTS BINGO
FRIDAY MARCH 30th
RED BARN
LAMBRICK PARK
OFF FELTHAM RD
EARLY BIRD GAME 7 PM

VICTORIA SINGLES HAPPENing Dance, Saturday March 31, at Leonardo Da Vinci Centre, 195 Bay St. Ages 25 and up. $4 each. Admission by ticket only. Available Hillside Mall Box Office or phone 474-2618, 595-5281, 388-9465, 384-5789.

THE VICTORIA SPORTS FISHing Exhibition June 15th, 16th. The Curling Rink. Any Fishing and Conservation Club that would like space at the show, 385-6081. Fishing Manufacters and Retailers may also inquire at same number for booth or bulk space.

SINGLES SCENE CLUB
Spring Dance, tomorrow, March 31, at White Eagle Hall in James Bay. Advance tickets only at Hillside Mall ticket office or 478-6622, 479-6050 or 479-9187. Welcome all singles age 21 and up.

JOHN STUART ANDERSON IN "The Record of John" a monodrama based on St. John's Gospel. Tuesday, April 3rd, 8 pm. Metropolitan United Church, 1411 Quadra St. 592-9319.

ATHLETIC BINGO
WEDNESDAY NOW AT
Garth Homer Centre
813 Darwin

ST. PHILLIPS LADIES GUILD Spring Rummage Sale, Saturday March 31st, 9am-11am at the Church Hall corner of Neil and Eastdowne.

MINUS ONE CLUB DANCE FOR widowed, divorced, separated. Elks Hall, 732 Cormorant 9:30pm March 30. Admission by advance tickets. 386-7098 or 598-8314.

FREE ELNA CLINIC
Thursday April 5, 10AM, 2PM, 7PM. Limited seating. Register now. Sawyer Sewing Centre, 840 Fort St. 388-6228.

RUMMAGE SALE, GARDEN City United Church, 4054 Carey Road, 10 am, Saturday, March 31, 1979.

RUMMAGE SALE, NORWAY House, 1110 Hillside, Saturday, March 31st, 10 am. Chapter AA, PEO Sisterhood.

16 CATERING, BANQUETS and RECEPTION RMS

GEORGE'S BAVARIAN BANQUET FACILITIES
1021 Pandora 383-7121
INTERNATIONAL CUISINE
3 DINING ROOMS AVAILABLE
SMALL OR LARGE PARTIES
Up to 150 Seating Capacity
ENTERTAINMENT AVAILABLE ON REQUEST

GARCIA'S
Mexican and International Cuisine
104-1551 CEDAR HILL X RD.
(in the Cedar Hill Mall)
Planning an Office Party
Banquet or Special Function?
Call us at 477-7744
Banquet Facilities For up to 100
ample covered parking

BLACK PRINCE CATERING (1976) Ltd.
655 Douglas St. 388-4488. For all your catering needs in our roof top Queens Reception Room or on your premises.

COOK'S THREE
Custom Catering
Champagne breakfast
To midnight dinners.
383-2872 or 383-1887.

20 LOST and FOUND

REWARD
12' Fiberglass Lapstrake dinghy white outside, yellow inside, 4 horsepower outboard, missing from Inner Harbour Public Wharf, Wednesday, March 28. Information, 384-3136 or 384-3363.

LOST: MARCH 14TH ONE short haired 6 month old kitten with grey and black tortioseshell markings, white throat, feet and stomach, Fairfield area, vicinity of May and Linden. Reward. 386-1824 after 6.

LOST IN THE VICINITY OF the boat launching ramp in Brentwood Bay, little black and white dog, half maltese, half poodle, sunday afternoon. Any information please phone 479-6908, reward offered.

LOST: FLUFFY ORANGE AND white cat, approx. 1 year old, neutered male. Lost Old Esquimalt Road near Rockheights. If you have seen him, please call 386-0970.

LOST: SIBERIAN HUSKY FEmale, black with white markings, Glen Lake area, answers to Too Shy, 478-8610 or 388-4238. Reward.

LOST: LARGE SAMSONITE brief case with initials P.F., valuable papers needed. Please phone 479-7117 or 382-7642 after 5 pm and ask for Percy.

LOST: MARCH 26TH, OAK BAY, Labrador Setter, 4 years, 60 lbs, brown/gold, Nanaimo licence 1199, vaccination tag 341. Reward for return. 595-4612.

LOST IN DONCASTER/CEDAR Hill Rd. area female Siamese-Persian cat, off white with black ears "Nicky". 595-5702, 592-3737.

LOST: BLACK CAT, JUST spayed, Vic West near Bay St. bridge. Must go to Veterinary. 382-1597

LOST: BLACK BRIEF CASE and calculator, please return to this young engineer who really needs it, reward 385-6933.

LOST: 10 MONTH OLD MALE German Shepherd. Reward. 387-1361 days. 386-1200 after 5 and weekends.

LOST: BOSTON BULL TERrier, Tuesday March 27, Graham Ave, North Saanich. Answers to Buddie. Reward. 656-5609

RICK, HITCHHIKER FROM Vancouver to Victoria, you left your tent in car. Write 9-9701 89th Street, Fort Saskatchewan, Alta.

REWARD. LOST MARCH 29 while moving from Tattersall along Cook St, 9x15 red carpet. 386-7829.

LOST NEAR MUSEUM, LIGHTweight navy blue jacket with tan trim. Reward. 383-4052.

LOST; LADYS' 14 KARAT GOLD bracelet, please call 592-4680. Reward.

LOST: BEACON HILL PARK, man's photogray prescription glasses. Please phone 386-0013.

LOST, MEN'S GLASSES, NAME on case: Eric B. Jones, 479-4723. $10 reward.

LOST: SEAL POINT SIAMESE neutered male, Sidney to Victoria areas. Call 656-5106 evenings.

LOST SIAMESE MALE CAT, Fairfield area. Phone 592-7861.

21 HELP WANTED GENERAL

ADVERTISEMENTS IN THIS CLASSIFICATION MUST COMPLY WITH THE BRITISH COLUMBIA HUMAN RIGHTS ACT

DIRECTOR OF NURSING
Required by Active Treatment Hospital — 34 beds — 7 bass.
Medical Staff consists of 4 Doctors — 1 Dentist.
Located 85 miles north Highway 16 (Hinton-Jasper) or 100 miles south of Grande Prairie. Population 4000, elevation 4300 ft. Bus service daily to Hinton, connect with Greyhound; 3 air flights weekly, Edmonton-Grande Prairie. Temperate climate, beautiful scenery, recreation complex with indoor swimming pool.
Industries: Coal mining, power generator station. In 1980 lumbering.
Requirements:
Eligible to be registered in Alberta.
Experience in operation of O.R., Emer., Obstet.
Staff training and development.
Purchasing and control of drugs and Med.-Surg.
Personality that allows firm but fair relationships with employees, medical staff and community.
Completion of Administrative or Supervisory training programs beneficial.
Date required: June 1, 1979.
Apply in writing with complete details — photo helpful, to:
ADMINISTRATOR,
GRAND CACHE
GENERAL HOSPITAL,
P.O. BOX 629
GRANDE CACHE,
ALBERTA T0E 0Y0

SALES CAREER
NATIONAL FOOD PRODUCT CO. SELLING PEEK FREAN BISCUITS REQUIRES AN EXPERIENCED SALES REP. FOR VANCOUVER IS. AREA, RESIDING IN VICTORIA. KNOWLEDGE OF CONSUMER PRODUCT MERCHANDISING DESIRABLE. THIS IS A CAREER POSITION LEADING TO ADVANCEMENT UPON DEMONSTRATING DESIRE AND CAPABILITY. WE OFFER CO. CAR, COMPLETE BENEFIT PACKAGE, EXPENSES, SALARY, BONUS AND PLEASANT WORKING ENVIRONMENT. PLEASE REPLY IN WRITING INCLUDING COMPLETE DETAILS TO: VICTORIA PRESS BOX 646.

21 HELP WANTED GENERAL

ADVERTISEMENTS IN THIS CLASSIFICATION MUST COMPLY WITH THE BRITISH COLUMBIA HUMAN RIGHTS ACT

JANITOR MAINTENANCE
Thunderbird Inn, Port Hardy, B.C., the leading hospitality centre of the North Island.
— the position requires experience in all phases of janitorial work plus a varied background in building maintenance
— must possess a valid B.C. driver's licence
— the position is covered by a Union agreement which provides a broad range of employee benefits
Applications stating qualifications and previous work experience will be received by:
J. P. Iannarelli, Manager
Thunderbird Inn
P.O. Box 88
Port Hardy, B.C.
V0N 2P0

Princess Mary Restaurant Vessel
THE PRINCESS MARY RESTaurant is now conducting interviews for full time Second Cook. Successful applicant must have banquet experience, supervisorial experience and thorough knowledge of cooking procedures. Other positions required are full time Grill Cook, full time Deep Fryer, full time Broiler Cook. Phone Bill Lang or Gerry Goulet at 386-8487 for appointment.

SENIOR ACCOUNTANT
Position available for a fourth year student of a recognized accounting course. Candidates required to have a background in hospital accounting with some knowledge of EDP and auditing procedures and experience in the supervision of clerical staff. Please apply in writing, giving resume of education, experience and salary expected to:
Employment Manager,
ROYAL COLUMBIAN HOSPITAL,
330 E. Columbia Street,
New Westminster, B.C.
V3L 3W7

WANTED A FULLY EXPERIenced and knowledgable gardener-handyman. Must be a self starter and fully experienced with flowers and vegetables and should have a valid drivers license. Duties will also include assistance with looking after a few animals. This position is full time and permanent for the right person. Ideally suited for a widower or bachelor as we would prefer a person to live in, self contained accomodation but not suitable for more than one person. Salary and terms open to negotiation. Phone 385-3922 between 9:30 am and 4:30 pm. Please do not bother to apply unless you are experienced.

AVON
To buy or sell phone an Avon Manager:
Mrs. E. Carter
Mrs. E. Mukay
Mrs. D. McCartney
384-7345

A NON-PROFIT ASSOCIATION in Victoria has a vacancy for a permanent part time weekend cook for one of its larger residences. Under the overall direction of the residence manager and the specific direction of the full time cook, the successful applicant will be responsible for preparing and serving meals mainly on a weekend basis, and will also assist in other areas of the residence when required. This position will commence immediately at a rate of $6.04-$6.43 per hour plus benefits. Apply in writing to P.O. Box 6354, Station C, Victoria, V8P 5M3 stating qualifications. Deadline: immediately.

HANDICAPPED WOMAN needing total but not constant personal care, requires full time (24 hrs) live-in attendant housekeeper. Must be over 19 years, patient reliable tidy and able to lift or move 90 lbs. Car not necessary but an asset, as job tends to be confining. $32 per day or approx $600 per month. With full room (private with phone) and board, and 2 days off per week. Also required relief live-in attendant housekeeper for 2 days per week (48 consecutive hours) $32 per day plus room and board. Phone 386-7018 for interview and more information.

EXP. COMPASS PERSON
Kootenay Forest Products Ltd. require an experienced Compass Person for our West Kootenay Woodlands operation. Please send your application with details of qualifications, experience, and personal information to the attention of: Forestry Superintendant, Kootenay Forest Products Ltd., PO box 750 Nelson B.C., V1L 5R7.

WEEKEND CLEANER
4:00 p.m. to 12:00 p.m.
Juan de Fuca Hospital — Glengarry Unit requires a weekend and casual cleaner.
If you have a minimum of 2 years experience preferably in a hospital, please apply in writing by April 3rd to:
Personnel Co-ordinator
Juan de Fuca Hospital Society
567 Goldstream Avenue
Victoria, B.C.
V9B 2W4

DENNYS RESTAURANT OF CANADA, 3100 DOULGAS ST. We are looking to expand our staff for the summer business. Clean, mature people with a good work attitude and record are essential. Excellent wage and benefits with training program. Full and part time positions open for waitresses and busboys. Grill cooks must have 2 years cooking experience. Apply in person Monday-Friday 9 am - 5 pm.

SALES ORIENTED MANAGER We require first class manager for first class Canadianna store in downtown Victoria. Excellent renumeration, immediate employment for bondable and presentable person. Call 388-7323 for appointment. Applicants must be experienced in retail and must have previous managerial experience.

LEARN TO SERVICE AND sell Pest Control accounts in the Greater Victoria area, become a government certified pest control operator. Excellent training program. Vehicle supplied. Salary plus incentive. Must have grade 12, clear driving licence, and bondable. Please write to PCC Pied Piper, 2005 Cook St., Victoria, V8T 3P9

COUPLE REQUIRED IMMEDIately as resident caretakers for quiet 28 suite apartment in Croton. Experienced preferred. Handyman essential. Suitable for semi retired or as second job for working couple. Send full particulars and previous employers to Mrs. M. Moore, RR1 Chemainus V0R 1K0 or call 246-4450.

WAITRESSES AND HOSTESS With dining room experience for First Class Restaurant. Pam Wilson 598-4511.

21 HELP WANTED GENERAL

ADVERTISEMENTS IN THIS CLASSIFICATION MUST COMPLY WITH THE BRITISH COLUMBIA HUMAN RIGHTS ACT

WANTED: WOMAN HOUSEkeeper-companion-aid for middle-age convalescent woman in wheelchair. Live-in 6 days per week. 2 full days off. Must be non-drinker and able to drive car. Needed for end of March. References required. Call Shelley at 385-9777, 9-4:30. After 6, 479-2864.

WANTED: WOMAN HOUSEkeeper-companion-aid for middle-age convalescent woman in wheelchair. Live-in 2 days per week. Must be non-drinker and able to drive car. Needed for end of March. References required. Call Shelley at 385-9777, 9-4:30. After 6, 479-2864.

REQUIRED IMMEDIATELY, mature, industrious person to manage full service gas bar in Duncan. Duties include gas and oil sales, stock control, inventory and personnel management. Vehicle a necessity. Must be bondable. All serious replies to Box 7032, Postal Station D, Victoria.

WANTED: RELIABLE LIVE-IN housekeeper for 3 adults, namely working couple with mother. No children, no pets. Other help kept. Nice room with colour TV and phone. Own bathroom. Excellent salary. Please phone Mrs. Wiese, Vancouver 683-7575 during office hours.

AUTO BODY MECHANIC
For expanding Vancouver Island Dealership. Prefer fully qualified person but not essential. Excellent hourly salary plus benefits. Reply to Katila Chev-Olds Ltd., 5262 Argyle St., Port Alberni, B.C. V9Y 1T9

JOIN THE NAVAL RESERVE Opportunities for young people 17 to 25 years of age interested in being paid while learning a trade. Train an evening a week, for further job training on ships or bases across Canada next summer. Contact HMCS Malahat 385-7045.

PROPERTY MANAGEMENT company requires live-in representative for small prestigious condominium complex, in Nanaimo, $350 per month in exchange for light caretaking duties. Send details and references to Victoria Press Box 643.

ESTABLISHED BOAT BUILDing firm in beautiful Maple Ridge requires experienced fiberglassers. Must be able to operate Venus chopper gun and equipment. Munimum 2 years experience, top wages paid, 467-3447 Maple Ridge, B.C.

PENSIONER EXTRA INCOME Single or couple, non-smoker, live free with pay, August and September while we are away, in new furnished guest house. Country setting, privacy, Langford area. Transportation needed. References. Victoria Press Box 658.

THREE YEAR OLD BOY needs loving daycare home. Government approved, 8:15 am to 2:15 pm., Monday to Friday. Plenty of outdoor activity with other child or Children. Vic West area preferred but not essential. 382-4842.

GARDENING AND GENERAL yard work in exchange for rent free 26' trailer and small wage. Free lights and water. Pay own propane. Country living. Share vegetable garden. Must like animals. Active old age pensioner only. Victoria Press Box 669.

ROOFING SUPERINTENDENT
For well known Vancouver Island company. Permanent, benefits. COMPLETE resume to Victoria Press Box 510.

REFORESTATION
EXPERIENCED TREE PLANTERS
All gear necessary. Apply 205-3400 Douglas St., Victoria. 382-4274.

LEVOY'S
Become a fashion CONSULTANT. This is an opportunity in ladies apparel. Complete training. Work your own hours. Must have a car. For more information please call 385-6974.

GROCERY STORE CASHIER clerk, part time leading to full time, wages negotiable and company benefits, experience preferred. Applications taken Mon. between 2-4 pm. 7855 East Saanich Rd.

VICTORIA TIMES
There is an opening for a Times seller in the Town & Country area. Ideal for after school. 382-7211 local 244.

LOCAL BUSINESS COUPLE require ambitious couples to join with us in one of the fastest-growing part-time businesses in North America. Reply to PO Box 6363, Station C, Victoria, BC. V8P 5M3

FINDING A GOOD JOB IS'NT everything. Why not volunteer and help a handicapped person become more independant. Phone Citizen Advocacy, 388-4244.

MATURE RESPONSIBLE PERson wanted for occasional babysitting, weekend/weekday nights, Metchosin (Parry X Rds. area) Own transportatin preferred. 478-4174 after 5.

JOURNEYMAN FIBERGLASS insulation installer desired by reputable insulation firm. Must be fully experienced, excellent wages and benefits to right person. Call 388-6844 between 9-5.

DRAPERY SEAMSTRESS wanted, must be experienced in all aspects of drapery making. Part time. Could be full time after April 15. Empress Draperies Ltd, 1802 Cook St. 385-3011.

GROCERY STORE CASHIER clerk, part time and full time, no experience necessary, able to work shifts, mature person with references. Apply 2-4 pm. Mon. only 2155 Sooke Rd.

A & A AMBASSADORS REquire working people who wish to make extra money part-time by selling our exclusive jewelry. Reply Box 6211, Victoria.

MATURE PERSON WITH knowledge of textiles and fashions for drycleaning position at Goodwill Enterprises. For interview phone 385-5756 local 08.

NIGHT AUDITOR, MUST BE thoroughly experienced and knowledgable with NCR 4200. 5 nights per week, apply Victoria Press Box 655.

REQUIRE PERMANENT full-time dependable sitter for 2 little boys, 16 months and 3 years. Prefer Langford area, must have playmates. 478-0079.

COLLECTORS
People wanted with small cars to make deliveries throughout Victoria and Region. Phone Mike at 386-3015.

RETIRED? OR LIVING ON A fixed income? You can change that. Our business is expanding and we need help. For appointment call 477-1483.

REQUIRED BY PRIVATE club permanent part time waitress/waiter. Might suit needs of married person. For appointment phone manager at 592-7313.

EXPANSION
Has has made it possible to expand our sales force. Looking for 4 part time, 3 full time. Have car, call 388-7325.

HELP WANTED, NIGHT clean-up person required. Hours midnight to 8 am. Apply in person. McDonalds Restaurant, 3483 Saanich Rd.

MATURE RELIABLE PERSON required for part time kitchen help. Apply Spud and Filet Fish & Chips, 1200 Quadra St between 3-4pm. No Phone Calls Please.

21 HELP WANTED GENERAL

ADVERTISEMENTS IN THIS CLASSIFICATION MUST COMPLY WITH THE BRITISH COLUMBIA HUMAN RIGHTS ACT

WESTCOAST SAVINGS CREDIT UNION
BRANCH MANAGER
Westcoast Savings is one of Canada's largest and fastest growing credit unions with 8 branches, 35,000 members and assets exceeding $225,000,000. There is an opening on Westcoast's enthusiastic management team. Applications from individuals with high levels of competence, energy and experience are required.
The successful candidate will be responsible for branch staffing, administration, operation, growth and control. High emphasis is placed on interpersonal skills and the ability to provide leadership and supervise branch personnel, insuring the highest level of service to our members.
A minimum of 6 years credit union, bank or trust company experience is a prerequisite. Salary commensurate with experience. Please send resume in confidence to: Terry E. Audette, Westcoast Savings Credit Union, 1005 Cook St. Victoria, V8V3Z6.

SOMEONE NEEDED TO REpair and service Excavating equipment and trucks. Welding, auto mechanics and truck driving could all be part of the job. Class 3 licence with air would be beneficial but not essential. Part or full time. Wages commensurate with ability. Could suit older person. Reply to Victoria Press Box 678

IF YOU HAVE EXPERIENCE in house cleaning and want variety in your work with congenial co-workers call Maude's Maids, 384-8694.

EXPERIENCED DINING room Cook required. Please apply in Person after 5:00 to 1021 Pandora.

EXPERIENCED HOTEL front desk receptionist cashier, 40 hour week, 100 units, apply Victoria Press Box 655.

WANTED: PEOPLE INterested in nutrition. We have a job for you. Call between 6-9pm. 479-8043

GROWING LAWNMOWER shop requires retired gentleman for light office and counter work. 388-6941.

MATURE RELIABLE OCCAsional babysitter needed for active 2½ year old boy, our home. 592-9153.

ALL-AROUND EXPERIENCED cook wanted. Inexperienced need not apply. Apply in person to 104-1551 Cedar Hill X Rd.

PROFESSIONAL MAN WITH 5 and 6 year old needs mother for Fridays, light housekeeping with own transportation, 479-7288.

RETIRED GENTLEMAN REquires live-in, nice, congenial housekeeper. For details 382-9065.

MATURE PERSON TO DO housecleaning for working couple, approx. 3-4 hours weekly, references. Victoria Press Box 663.

2 EXPERIENCED PHONE SOliciters required. Salary plus commission. Call 383-3122 ask for Dawn Mon-Fri.

TELEPHONE SALES
Sales persons wanted. Sales over the phone. Work on commission. Phone Mike 386-6221.

BABYSITTER NEEDED MY home, own transportation required. Gorge area. Call between 10-5, 385-0857.

ARE YOU BEING JUST PAID instead of being paid justly. If you think your worth more. Call 385-4015.

CASH
Expansion has made newly-opened sales office looking for representatives, have car. Call 388-7325, ask for Peter.

COOK WANTED FOR EVENING shift, experienced in Italian cuisine. Write Victoria Press Box 670

ENERGETIC COUPLE REquired as resident managers for a modern building near downtown. Call Mr. Forbes 384-5827.

BABYSITTER NEEDED URgently. My home or yours, for my darling 2 year old daughter, Monday to Friday. McKenzie-Blenkinsop area, 477-8590.

BABYSITTER NEEDED. James Bay. 3 or 4 mornings per week. For 15 month old boy. 384-9530.

BUTCHER WITH EXPERIence in Old Style cutting, as well as marketing, is needed for managing a Butcher Shop. 477-2242.

STUDENT FOR SPARE TIME service station attendant. Full time in summer. Apply Causeway Service, 308 Menzies.

YOUNG LOOKING RETIRED gentleman wishes congenial live in housekeeper companion. Own my own home central Victoria, for further information please call 382-9065

RELIABLE SITTER FOR 2 children, 2 and 5, 5:30-10:30pm in my home Hampton Park area, references please. 479-7385.

EXPERIENCED DUMP TRUCK driver, class 3 with air to work for excavating firm. Reply Victoria Press Box 678

DISHWASHER WANTED FOR dayshift, immediately, mature woman preferred. Apply in person, Smitty's Pancake House, 850 Douglas.

LADIES HAIRDRESSING models, Annas Taylor Beauty Salon. 383-6015.

CASHIER NEEDED, APPLY 3475 Quadra St. Monday-Friday between 8-10 am.

WAITER/WAITRESS, APPLY in person only at the Peacock Restaurant.

FULL TIME EXPERIENCED floral designer, immediately. Reply to Victoria Press Box 651

EXPERIENCED SPACER WITH own saw for contract 7 miles north of Duncan. 758-6679.

FIND OUT MORE ABOUT THE Amway opportunity, Box 5238, Station B, Victoria.

BABYSITTER REQUIRED MY home 3 -5 days per week. Phone after 6pm 383-7249.

EXPERIENCED GARAGE door installer, residential and commercial. 386-8861.

CHEF WANTED FOR A MEDIterranean Restaurant. Write to Victoria Press Box 670

ACCOMPLISHED UNISEX hairstylist preferrably mature with clientel 385-1515, 383-4700.

WANTED; GARDENER ONE day a week, Royal Oak area, 479-2836.

EXPERIENCED WAITress/waiter, apply in person Fat Cat Restaurant, 622 Yates St.

22 OFFICE HELP

ADVERTISEMENTS IN THIS CLASSIFICATION MUST COMPLY WITH THE BRITISH COLUMBIA HUMAN RIGHTS ACT

EXPANDING GENERAL INsurance Agency requires experienced sales and clerical staff. Your enquiry held in confidence. Apply Victoria Press Box 680.

RECEPTIONIST REQUIRED for legal office Experienced preferred 388-7881.

22 OFFICE HELP

ADVERTISEMENTS IN THIS CLASSIFICATION MUST COMPLY WITH THE BRITISH COLUMBIA HUMAN RIGHTS ACT

SECRETARY/RECEPTIONIST
An established paving company in Victoria requires a Secretary/Receptionist. The successful candidate should be able to handle a variety of typing tasks including the formatting of various reports. The candidate will be responsible for control and maintenance of the correspondence files. In addition the successful individual will have the ability to

23 SKILLED TRADES

ADVERTISEMENTS IN THIS CLASSIFICATION MUST COMPLY WITH THE BRITISH COLUMBIA HUMAN RIGHTS ACT

SCOTIABANK CAREERS
AGROLOGIST
SCOTIA AGRICULTURAL SERVICES
Invites applications for the position of Manager, Agricultural Services, British Columbia. The post involves the coordination and development of Scotiabank's Agricultural Services program in the province. At present these services include line of credit financing, a creditor's life insurance program, a computer record program and financial services to farmers. The incumbent will be based in Vancouver and travel throughout British Columbia.
The successful candidate will have a degree in Agriculture, ideally with a major in Agricultural Economics. Several years in farm business management and/or farm credit is necessary. A good knowledge of the agricultural industry in British Columbia will be a definite asset.
We offer an excellent benefit package and salary will be comensurate with experience and qualifications.
Please submit your resume stating salary expectations to:
Administrator Personnel,
The Bank of Nova Scotia,
B.C. Regional Office,
PO Box 11501,
Vancouver, B.C. V6B 4N7

WINDSOR MACHINE company saw chain division has an opening in their quality assurance department. We are looking for a mature person with QC background. Some supervisory experience would be an asset. Please send resume in confidence to W. Weiss, Windsor Machine Company, 754 Fairview Rd. Victoria.

WANTED: HIGHWAY TRACtors for expanding transportation system. Driver owners with refrigerated van experience or willingness to learn. Hauling SW United States, B.C. and Alberta. Steady year round work. Good rates. 294-8464, Vancouver.

24 SALES PERSONS AND AGENTS

ADVERTISEMENTS IN THIS CLASSIFICATION MUST COMPLY WITH THE BRITISH COLUMBIA HUMAN RIGHTS ACT

BBTV
Block Bros
Real Estate Career Training Produces Success
Block Bros. will train you in sound proven methods enabling you to quickly reach your desired level of success in prestige selling. A few samples are: the NEW "XEROX" in-depth "Professional Selling Skills" technique, the NEW "In-House" VIDEO TV Training program. Successful, prestigious sales people aren't born, they are created through planned training. Call today. Interviews by appointment only.
Colwood: 478-5561 — T. Kershaw
Blanshard: 386-3231
BOB HAHN
Shelbourne: 477-1841
Bob Cullum

BLOCK BROS. REALTY LTD.
REALTORS
We require two licenced realtors to join our organization. Complete management assistance will enable you to become a real leader in our profession. For complete details contact.
RICK KINNIS or WILF GEE

WESTMONT REALTY 388-4434

MANN
T. L. MANN & ASSOCIATES LTD.
REALTORS:
ONLY ONE PRIVATE OFFICE LEFT! For independent realtor, inquiries in confidence. High level remuneration for right party. For further information contact:
T.L. Mann 598-5144

BETTY'S FABRIC HOUSE HAS an opening for a salesperson. Good working conditions. Must be mature, have pleasant personality and willing to service the public. 5 PM - 9 PM Tues, Wed, Thurs, Fri, 10 AM - 6 PM Sat. Apply in person only to MRS. KO. University Heights Shopping Centre inside K-Mart Mall.

AMBITIOUS CAREER ORIENTED
If yes and you are age 25 or over, have minimum grade 12 education phone 386-1441 for appointment for aptitude test. The job, a career in life insurance sales. Top training program for successful candidate.

FOOD BROKER REQUIRES sales merchandiser for Victoria area to assist part time in retail store coverage. Require own auto. Interesting challenge. Apply with full particulars to: Perco Sales and Associates, P.O. Box 2024, Vancouver, B.C.

PART TIME SALES PERSON to service grocery trade for food broker on Vancouver Island. 2-3 days per week. Must have reliable transportation. Salary plus car mileage. Victoria Press Box 649.

MANUFACTURERS OF TOP quality wood windows requires sales rep for Victoria area. Good opportunity for salesperson already established in construction related lines. Call Rob Ellis, evenings, 656-4190.

SALES CAREER IN VICTORIA
754-6241 (Nanaimo)
FOR RECORDED MESSAGE

DIRECT SALES. THIS IS YOUR opportunity. No samples to carry. No lengthy demonstration. Straight forward sales plan. Commission paid daily. Apply in person 768 Yates Street.

EXPERIENCED ADVERTISING salesperson for award winning coastal twice weekly newspaper. Top union wages based on experienced. Car essential. Phone Bob Hughes, 746-4471.

SALES PERSONS FOR SPECialty Clothing Store. Only those with experience in this field need apply. Phone 592-6090 between 9-10 am.

SEVERAL PEOPLE NEEDED to fill immediate openings with SKS Distributors. Requirements are, over 18 years old, neat appearance, own car. Call 385-4015.

WANTED: RECORD SALES Clerk with experience preferred, to start immediately. Send resume to Box 1510, Victoria, BC.

NEED MONEY
We are now hiring people to show electrical appliances. Car required. Call 385 4461

WANT A JOB? NEED EXTRA cash? Have a car? Call 385 4412

24 SALES PERSONS AND AGENTS

ADVERTISEMENTS IN THIS CLASSIFICATION MUST COMPLY WITH THE BRITISH COLUMBIA HUMAN RIGHTS ACT

REALTORS
THINK BIG!!
National Trust Administers $6.6 Billion in Assets.
Serving Canadians Since 1898.
Think of the spin off to us, Corporate Relocations, Estate and Trust Sales.
Instant Recognition and Acceptance by the Public.
Super Fast Mortgage Service.
Large Referral Network.
Top Essalating Commission Scale (No Hold Backs).
Generous Advertising Budget.
Mortgage Proc. Fees Paid.
Staff Mortgages and Banking Benefits.
Excellent Benefit Plans.
No Promotional or Franchise Fees Off Your Commisions.
Remember, 100% of Nothing is still Nothing.
Why work for a No Name when you can garner so Many Extra Benefits with a
BIG NAME
3440 DOUGLAS ST.
STAN JAMES 382-8101
HILLSIDE MALL
AL MCDONALD 595-2121

25 TEACHERS

ADVERTISEMENTS IN THIS CLASSIFICATION MUST COMPLY WITH THE BRITISH COLUMBIA HUMAN RIGHTS ACT

SCHOOL DISTRICT NO. 66
(LAKE COWICHAN)
LAKE COWICHAN SECONDARY SCHOOL
PRINCIPALSHIP
Applications are invited for the Principalship of the Lake Cowichan Secondary School, duties commencing 79-09-01. This school enrols 415 students in grades 9 through 12 and has a staff of 30 teachers.
Please include the following in application: personal information, certification, training, experience and references, and a clear and concise statement of educational philosophy.
It is desirable that the applicant be experienced as an administrator and holds, or is working toward, a Master's degree (preferably in administration).
Applications clearly marked "Principal" must be received by the undersigned by 79-04-12.
Robert W. Huestis,
District Superintendent
Box 10
Lake Cowichan, B.C.
V0R 2G0

QUALIFIED PART-TIME teachers required by the Canadian Full Gospel Interdenominational Board of Education from now until June 30, 1979 who are specialists in Secondary Art and French as well as remedial English and Mathematics. Please notice that these are Full Gospel Christian School where Spiritual development is one of the goals. Qualified full and part-time applicants required in all subject areas for all grades for 1979-80 school year. Apply School Administrator, Box 35486, Postal Station E, Vancouver, B.C. V6M4G8

PRE-SCHOOL SUPERVISOR wanted four mornings a week for a school in the Metchosin area, a member the VICPA. Apply in writing to: Metchosin Co-Operative Play Group, 354 Metchosin Road, V8X 3W9. Applicants must be fully qualified and licenced with PCCFLB. Applicants will be accepted until April 9th.

WANTED 2 PRE-SCHOOL SUpervisors, Goldstream Co-op, must be licensed with the PCCFLB. Further information call 478-8726.

PRESCHOOL ASSISTANT REquired for part time. 386-9312, 478-5497.

26 PART-TIME or TEMPORARY HELP

ADVERTISEMENTS IN THIS CLASSIFICATION MUST COMPLY WITH THE BRITISH COLUMBIA HUMAN RIGHTS ACT

ARE YOUR INTERESTED IN A parttime job with — money — Challenge — Travel. Parttime soldiering at its "Best". We train you for the following trades: Driver, Mechanic, clerk, military police, cook, supply, medical. If you are between 17-30 yrs of age, Canadian Citizen, in good health, See: II(Victoria) Service Battalion, Bay Street Armoury, Room 215, Every Tuesday and Thursday evenings, between 7:30-9:30 pm for more details.

PART TIME SECURITY INVESTigator required for major department store, must be bondable. Call 386-3241 between 10 am and 12 noon only.

RESIDENT CARETAKER, NON smoker, for Museum in Sooke. Light duties in exchange for small suite, utilities found. Phone 642-3121.

28 EMPLOYMENT SERVICE

ADVERTISEMENTS IN THIS CLASSIFICATION MUST COMPLY WITH THE BRITISH COLUMBIA HUMAN RIGHTS ACT

FOR YOUR EMPLOYMENT NEEDS
Drake Personnel
DRAKE INTERNATIONAL COMPANY
Call 385-3425

RECEPTIONIST SERVICE. Our secretary will answer the phone for you in your name, take messages, job orders, etc. 24 hours a day all for less than $10.00 per week plus line charge. You can't do it yourself for that price. 386-6433. The Home of Capital City Realty.

SECRETARIAL SERVICE and typing. Letters, briefs, essays, etc. Conventional typing or computerized word processing. Ideal for mass mailing form letters. Photocopy service $.10. 1815 Blanshard Street. 386-6433. The Home of Capital City Realty.

30 SITUATIONS WANTED

PRACTICAL NURSE, EXPERIenced in cooking and giving tender loving care to those needing part-time help. Excellent references. Phone 384-1302, after 6 pm.

20 YEARS EXPERIENCE IN T.V. repair. 11 years own sales and service store. Moving to Victoria this year. Seeking employment. Victoria Press Box 679.

MAUDE'S MAIDS
Home, office cleaning by teams: Fast, thorough, weekly, biweekly, occasional service. 384-8694.

CARPENTRY WORK, VAN conversion, insulating and panelling, by hour or contract. 478-8588.

YOUNG MAN LOOKING FOR job, carpenter, brick layer, helper or any other help. Please call Slavko 595 1059

HOUSECLEANING DONE WITH efficiency and love, spring cleanups and light moving jobs. Call 383 3261

EXPERIENCED, MATURE chauffeur, gardener, handyman, groundskeeper. Excellent automotive, mechanical experience. S. Langley, General Delivery, White Rock, British Columbia. Will answer replies.

NEW CANADIAN LADY IS looking for bookkeeping job, acc. receiv., acc. pay., payroll, trial balance, financial statement. Canadian experience, reference. Prefer full time. Please call after 5 pm. 386-9510.

RELIABLE WELL GROOMED young man seeks position in small business, preferably camera stoge to gain firsthand knowledge. References. Victoria Press Box 667.

UNEMPLOYED ENERGETIC young man, will trade services gardening, labour, carpentry for food or wages. 386-0769.

TRUCK DRIVER, TANDEM, trailer, construction preferred, air brake experience. 384-9089.

LIGHT MOVING, CLEAN UPS, gardening, hauling reasonable rates. 388-9135, 592-0272.

COMPETENT, CONSCIENtious, experienced apartment managers require large block. Phone 382-8817.

DUTCH GARDENER, ANY type of gardening. 388-6529, 479-2968.

CLASS 1 LICENSE HOLDER looking for work, local or long distance. Phone Gary, 478-5988.

GARDENER NEEDS ONE ½ day (4 hours) to complete working week $7 hour. 478-3427.

FAMILY MAN WILL DO GARdening or any odd jobs. 12 years experience. 598-4872.

EXPERIENCED CHILD CARE, my home, near Oak Bay Village. References. 598-1649.

NEED OCCASIONAL TYPIST? Experienced in business, essays, M.S., etc. 598-1649.

TYPIST 55-60 WORDS PER minute, work at home, 382-1307 Diane.

HOUSECLEANING DONE WITH loving care. Efficient team work. 388-9135, 592-0272.

STUDENT WILL DO ODD JOBS evenings and weekends, have own transportation. 598-3027.

RELIABLE STUDENT AVAILable to babysit weeknights and weekends. References. 385-8001.

PAPER HANGING
And interior painting. 479-7816.

EXPERIENCED PAINTER, need work, interior and exterior, Plaster repair. 592-7137.

33 BANDS, MUSICIANS AND ORCHESTRAS

KEYBOARDIST AND RHYTHM lead player with own equipment for local rock band. Must have vocal ability. Also bass guitar for sale. 479-0058 after 5.

KEYBOARD OR 2ND GUITAR, own mike, some vocal experience wanted for "weekend" country rock band. Male or female. 474-2664.

COUNTRY BAND NEEDS EXperienced bass player, vocals preferred. Will be full time work so must be free to travel. 386-0653.

WANTED: EXPERIENCED keyboard player, prefer mid 20s to play in R & B and Disco Band, 383-2579 or 478-1662 after 6.

DRUMMER AND BASS PLAYer needed for working band. All styles. Pat 381-5078, John 382-0705, Ron 382-5172.

MATURE PLIABLE ROMANtic guitarist or pianist to accompany Singer of Nostalgia. Reply Victoria Press Box 666.

34 PRE-RECORDED MUSIC

SPINKY'S
Spinky's Mobile Disco Ltd.
"We play what YOU want."
656-1652.

CANDU MUSIC
ENTERTAINMENT SERVICES
384-5521.

CAPITAL CITY SOUND. ENtertainment services for every age. Phone 656-5614.

PHASE PHOUR MUSIC AND wide variety of music styles. 479-1206

VARIETY MUSIC SERVICE
Any place & every taste 474-1433.

HUD SOUND LTD.
Music is our business 721-3431.

MUSIC MAN CANNED MUSIC. Give us a call. 479-8043.

36 BUSINESS SERVICES AND DIRECTORY

CAPI-TEL 24-hour answering service. Professional operators at reasonable rates. 1815 Blanshard Street. 386-6433. The Home of Capital City Realty.

Accounting

INCOME TAX, PERSONAL, small businesses, rentals, child tax credit, capital gains, etc. Full accounting services. Mr. McPherson 479-4541.

MONTHLY BOOKKEEPING and accounting for small businesses, 20 years experience, reasonable rates. 658-8872.

PROFESSIONAL SERVICES TO small business and corporations. Also personal tax returns. D.N. Lane. 382-9920

FOR EFFICIENT YEAR round bookkeeping contact Barbara Watts Bookkeeping Services, 382-3633.

INCOME TAX RETURNS COMpleted, for information phone 386-3616.

Appliance Repairs

ABC ELECTRIC, 382-7221
Tele-Tech Appliances, 385-6783
831 YATES ST.
COLWOOD APPLIANCES
746 Goldstream, 478-9222

DILLONS
We service all makes and models, workmanship guaranteed, free service calls. 24 hour service. 478-5251, 474-2490

Appraisals

Lansdowne Prop. Ltd.
APPRAISALS
2518 Estevan Ave. 592-2431

P. G. JACKSON LTD.
Real Estate Appraisals
(450) 1070 Douglas 388-9102

FEE APPRAISALS
LYNN HOLMES—386-6762
LANDMARK PROPERTIES

Babysitting

WILL CARE FOR YOUR PREschooler, toddler and/or infant daytime please, Colwood Plaza area. 474-1549.

RELIABLE MOTHER WITH one child would like to babysit, Cordova Bay area. $1 hour. 658-8873.

WILL BABYSIT MY HOME, Fernwood Road between Bay and Haultain. 598-3592 anytime.

WILL BABYSIT ANYTIME IN my house for working mother, 388-4179, ask for Sharon.

RELIABLE MOTHER WITH 1 child would like to babysit. James Bay area. 381-5357.

RELIABLE DAY CARE, 2 years and up. 721-3926.

Brick Layers

ALL TYPES OF BRICK, STONE, slate, and tile work, no job too small, correcting fireplace and chimney faults our specialty. Please phone A D Ventures Ltd. 383-3184.

SCANDINAVIAN QUALITY MAsonry: Bricks, blocks, tiles, slate, barbecues, repairs and new construction. Erik 383-4025.

36 BUSINESS SERVICES AND DIRECTORY

Carpets and Linoleum

BEAVER HOME CENTRE
1581 Hillside 595-1225
Full Range Of Carpet and Resilient Flooring At Competitive Prices
Expert Installation Available
See Our New Line Of Commercial Flooring
For Many Special Buys "Buy Better At Beaver"

EDGAR and MINER
650 HILLSIDE 388-6208
Carpets and Custom Draperies
"A PROFESSIONAL APPROACH WITH GUARANTEED SERVICE"

HOURIGANS
CARPETS AND LINOS LTD.
FLOOR COVERING SPECIALISTS
715 PANDORA AVE. 386-2401
GUARANTEED INSTALLATION, carpets, lino, seamless floors (Torginol) sundeck coatings, commercial or residential. 652-2139.

CARPETS AND LINO INstalled, reasonable rates, free estimates. Phone 384-1656.

CARPETS AND LINO INstalled. We lay the best and fix the rest. 479-0782.

Carpenters

HOUSE DOC-TOR
Still here, still taking pride in our work. For quality in all types of construction, call Stan, 383-4929. Non-union.
Free house calls

F. J. CONSTRUCTION. ALL sorts of carpenter work, additions, alterations, finishing, framing, etc. Private and commercial. Free estimates. Call Fred Jorgensen, 642-3075.

JOURNEYMAN EXPERIenced in finish, framing, concrete, additions, renovations, repairs and sundecks. Free advice call Al 478-4750.

STEPS BUILT, NEW OR REpaired, roof repairs, and painting. Business in Victoria since 1950. Licensed and references. Phone Henry anytime 598-7616.

ISLAND FRAMING
Residential and commercial framing, custom homes. 652-3572

ANY HOME IMPROVEMENTS, experienced carpenters, additions, renovations, framing, sundecks. 384-4018.

YOU PROVIDE THE MATERIals, I'll do the work. Satisfaction guaranteed. Reasonable. 658-5505.

VERSATILE HOME MAINtainer, carpentry, renovations cabinets, painting, papering quality work. Adam, 385-3090.

ENGLISH CARPENTER
All phases of carpentry, basements, additions, alterations, etc Contract or hourly, 652-1485.

CUSTOM CARPENTERS
All phases of renovation; design to finishing. Cabinets a specialty Call Terry 595-6046.

$10 PER HOUR FOR ALL CARpentry services, including wiring and plumbing. Excellent references. 656-4738.

PERMA CONST. LTD.
FREE ESTIMATES, 384-2323

LUBBERTS WOODWORKING
All phases of finishing carpentry and cabinet making. 385-2373.

WIRING, PLUMBING, CARpentry etc. All trades. R. Kirkpatrick. 479-9539.

SMALL JOBS A SPECIALTY. Call 598-2920

FRAMING AND FINISHING BY experienced carpenters. 477-3402.

TABLES, CABINETS, STORage units and general carpentry. Call Woodworks 386-9016.

HAVE YOUR SUNDECK BUILT now, free estimates, licensed carpenter. 479-5097.

Cabinet Making

KITCHEN CABINETS, GUN cases and other wood products, quality workmanship fully guaranteed, call 474-1693 or 642-5362

EUROPEAN CARPENTER Custom kitchen designed and built. Bookcases finishing etc. Norman 479-7874.

CUSTOM CABINETS kitchens, bathrooms, counter tops, etc. Quality work. Free estimates. Steve 478-1106.

GARDEN CITY WOODWORKING
Custom built cabinets. Kitchen Alterations, counter tops. George Coultas. 479-4730.

Chimney Service

BLACK MAGICK CHIMNEY Sweeps. Reasonable Rates. 385-2813.

Cleanup Service

479-6112
4 BROTHERS-ALL AREAS FREE ESTIMATES ANYTIME NO CHARGE AND UP
Yard, Basement, Garage, Etc. Hauling and Bobcat Service.

COMPLETE SPRING CLEANup. Now is the time for yard, basement, garage and attic cleanup. Saleable goods may be accepted as part payment. Free estimates. Low rates. 388-4678.

IS YOUR ATTIC OR BASEMENT a cluttered mess? Call 382-5114 for complete clean-up and hauling service at a low reasonable price.

REASONABLE CLEANUP. Yards, basements, etc. also hauling, free estimates. 479-5823, 656-5671.

SAVE MONEY
— Yard cleanups — complete lawn maintenance, reasonable rates, efficient service. 383-2394, 383-0009.

CLEAN-UP YARDS, COMPOSTS and basements, prompt service, reasonable rates, 383-1866.

CLEANUP MAN AND EMPTY truck looking for work, reasonable. 386-7965.

MAN TO DO CLEANUPS OF basements, and yards, hauling and other jobs. Doug, 595-4219.

HAULING AND CLEANUPS. Basement, yard, compost. Free estimates. Eugene's, 383-3528.

CLEANUPS, BASEMENTS, attics, yards, composts, and junk hauling. 658-5406.

WILL PICK UP ANYTHING BIG or small. Call Paul, 478-6832.

Cement

G AND R CONCRETE FINISHers, all type of concrete work. No job too small. 383-8985 after 4. 388-9820.

FORM WORK, BASEMENTS, patios, sidewalks, exposed aggregate, guaranteed. Tom Francis. 382-8890, 386-0541.

FORMS, CEMENT WORK, steps, foundations, sidewalks, etc. Steve Laszlo, 479-4756.

MR. CEMENT
Prompt, dependable, repairs a specialty. 592-9627.

CEMENT STEPS, SIDEWALKS, retaining walls. No job too small. Reliable. Phone 652-1614.

DRIVEWAYS, SIDEWALKS, retaining walls. Free estimates. 479-5097.

36 BUSINESS SERVICES AND DIRECTORY

Contractors

WHEATON CONSTRUCTION LTD.
General Contractors
Building Consultants
385-5702

FARMER CONSTRUCTION
Design — Renovations
388-5121

T.&C. BUILDERS LTD.
Framing
385-5293 385-8587

ISLAND FRAMING
Residential and commercial framing, custom homes. 652-3572

K. HEYDE CONSTRUCTION Limited, framing, finished, siding, renovations, 479-5640, after 6 pm.

QUALITY FRAMING CREW, winter rates, references. 656-2164 or 656-3460.

SPECIALISING IN RENOVAtions. Prompt professional service. Call John 479-0695

CLARK'S CONSTRUCTION Custom homes, framing, residential, commercial, additions and renovations. 479-5020.

WIRING, PLUMBING, CARpentry etc. All trades. R. Kirkpatrick. 479-9539.

WE SPECIALIZE IN RENOVAtions, additions, repairs. Reasonable rates. Call Ron 477-3025.

FRASER CONSTRUCTION LTD Custom homes, renovations, additions. 592-9670.

Carpet Cleaning

SPRING CLEANING SPECIALS. Carpets-living room, dining room and hall, $46.50. Any additional areas, 50% off.
Upholstery-sofa, chair and ottoman, $44.
Call Kastel Industries, 478-2232.

SPRING CLEANING SPECIAL Have your carpets steam powered cleaned by extraction. Alamo Carpet Cleaners 479-0603.

RON'S CARPET CLEANING
9c a square foot. 384-6110.

Ceramic Tiling

CERAMIC TILE
Experienced tile setter, reasonable prices, free estimates and design assistance. 386-2812, 386-0972.

SPECIALIZED TILE WORK, free estimates, workmanship guaranteed. 381-5501.

Drafting

FEASIBILITY, DESIGN AND complete drawing for all types of residential and commmercial buildings. Telephone 477-5439 or 383-7485.

Dressmaking

PROFESSIONAL DRESSMAKing. Resonable. Please call Betty, 384-4676.

Draperies

B&E
FLOOR COVERING LTD
DRAPERY
CUSTOM AND CONTRACT
382-2116

HOURIGAN'S
Floor Covering Specialists
CUSTOM DRAPERIES
—Bedspreads—
PROMPT IN-HOME SERVICE
715 PANDORA AVE. 386-2401

Drywall

"SPRAYMAN"
Specializing in all types of texture ceilings and wall, satisfaction guaranteed. 652-3601.

WANT SMALL JOBS AND RENovations done? Will do drywall (boarding and taping) insulation, etc. Call Steve 479-6849.

ALL PHASES OF DRYWALL done, textured ceilings and panelling, low rates. Ask for Joe 652-3431.

DRYWALL, NO JOB TOO small, guaranteed workmanship. 598-6872.

HOLLANDIA DRYWALL Complete drywall service. 20 years experience. Reasonable prices. Please phone 479-7641.

FOR A SUPERB DRYWALL job, at reasonable rates phone 652-5752.

LOWEST PRICES
All phases of drywall, available immediately. 388-7712.

RELIABLE DRYWALL, SPEcialize in small jobs and texturing, 595-7732.

Electrical Contractors

ELECTRICIAN, 15 YEARS EXperience in maintenance, repairs, rewiring old and new houses. Heating, appliances, commercial, residential, industrial. No job to big or small. Call 24 hours. 388-5464 Pager 500

R G HELLER ELECTRIC
New or rewiring. Residential, small commercial and industrial. Reasonable rates by hour or contract. 478-4032 if no answer 385-5335.

OLDER HOMES REWIRED — NO down payment. We finance at bank rates with approved credit. EDDY'S ELECTRIC—385-7666

LICENSED ELECTRICIAN specializing in residential wiring and electric heating. 477-1188.

DO YOU HAVE SMALL ELECtrical wiring jobs? No one is interested? Please call evenings, 652-5809.

ELECTRICAL INSTALLAtions, residential and commercial wiring, new and rewiring. 477-5096.

LICENSED ELECTRICIAN will do new wiring, rewiring, stove repairs, 479-9765.

JOHN THE HANDYMAN, JOURneyman electrician, phone 382-8728

WIRING JOBS, SERVICE calls at prices you can afford. 656-5294

DILLONS
No job to small, guaranteed workmanship, free estimates. 24 hour service. 474-2490.

SEMI-RETIRED ELECTRIcian requires residential wiring. Very reasonable. 478-3806.

COMPLETE RESIDENTIAL wiring, service changes, electric heat. Free estimates. 386-7955.

ELECTRICIAN, FREE ESTImates. Call Bernie 386-1004.

SMALL JOBS, REASONABLE rates. 595-1284

Excavating

ROBERTSON'S EXCAVATING Track machine with backhoe. Roads, basements, backfilling. 595-8530.

4 BROTHERS—ALL AREAS Leveling, Back Filling, Bobcat Service, Backhoe. 479-6112.

BACKHOE WORK, EXPERIenced owner operator. Call anytime 477-3546.

36 BUSINESS SERVICES AND DIRECTORY

Flooring and Sanding

M & M FLOOR
COMPLETE FLOOR CENTRE
Hardwood, Carpets and Linos
532 William St., 384-0343
Nights: Al, 386-3078
Mike, 652-4308

Fencing

ISLAND CHAIN LINK
Fencing in wire or wood
Small jobs a specialty
477-0332.

EUROPEAN CRAFTSMAN, ALL types of fencing and repairs. Guaranteed work. Gordon Head, 721-3759.

FENCE BUILDING, REASONable rates. Free estimates. Guaranteed work. 388-7097, 384-0764.

LINCOLN—BURROUGHS CONSTRUCTION
All types of fences, gates and trellises designed and installed at low rates. Free estimates and advice. Call 478-9949.

Furniture Refinishing

FURNITURE REPAIRS AND restorations. Will convert old objects into new and interesting pieces. Quality workmanship. For free estimates call Michael Lane, 383-2755.

LET ME ADD NEW LIFE TO your old furniture by stripping and restoring it. Phone David at 642-5377, 5-7pm.

Gutter Cleaning and Repairs

BE WISE, GET AHEAD OF THE summer rush and save $$. Have your old leaky gutters replaced by an established dependable family operated firm. Call PENCO CONTINUOUS GUTTERS for estimate. 658-8401

"ACT NOW ON OUR SPRING Special" Gutters and down pipes, cleaning, repairs, painting, etc. Very reasonable. All work guaranteed. 388-4295.

G.R. STEWART HOME IMprovements Ltd. 5" continuous gutter. Wooden gutters refurbished. 479-7086.

5" CONTINUOUS GUTTERS, special contractor rates. IRWIN INDUSTRIES, 382-5154. Free est.

Gardening

QUALITY LANDSCAPING LTD. Tree and rose pruning, gardening; maintenance and cleanup. New lawn preparation and maintenance; power raking. Monthly rates or yearly contracts, reasonable prices. 30 yrs. experience, free estimates. 478-1684, 478-4216.

CREATIVE LANDSCAPING Spring Cleanups, spraying, pruning. Residential, commercial. Free estimates. 30 years experience. Dutch Horticultural background. 477-7882 or 479-8506.

HARVEYS GARDEN SERVICE Experienced Chinese Gardener. Pruning, spraying, rotovating, new lawns, power raking, aerating. Garden design, redesign. 384-8621, 479-7078

WILLIAMS LAWN MOWING Over 10,000 mowings performed. Weekly basis. Personally owned and operated. Dependable service. Quality equipment. Most highly recomended. 595-4208.

4 BROTHERS — ALL AREAS FREE ESTIMATES ANYTIME Rotovating, yard cleanups, lawn maintenance, new lawn preparations. Bobcat Service 479-6112.

ROTOTILLING
Call E. Jacobsen's Garden Maintenance serving greater Victoria, 479-6422.

DUTCH LANDSCAPERS
Lawns, spring cleanups, power raking, Government Certified Spraying. Free estimates. 478-1023.

SPRING CLEANUP
Clean up, pruning, etc. Gardening year round by contract, G. Barta, 474-2680, 474-2049.

ROTOVATING AND LAWN planting preparation, small vegetable gardens, J.A. Equipment, 656-2360.

PRUNING, LICENCED SPRAYing, clean-up and garden maintainance. Call Mystic Springs, 598-6018 for free estimates.

TREES, ROSES, PRUNED, ORnamentals trimmed, certified sprayer, garden maintenance. 383-8363.

ROTOTILLING- THE TROY bilt way, perfect seed beds for garden or lawn. No job too small. 652-2845 after 5.

POWER RAKING, AEREATING, 658-8109

GET READY FOR SPRING
Garden rotovating
No job too small 478-8275

POWER RAKING, AERATING ing, rototilling, low rates. Barry 658-5942.

GARDENING ALL PHASES, power raking, aerating, landscaping, 383-7550.

ROTOTILLING
Days, 384-0125. Evenings, 478-8690

Hauling

FAST RELIABLE HAULING and cleanups, trees removed. Call for free estimates, 721-3355 or 477-5408 anytime, Victoria.

4 BROTHERS 479-6112
Cleanups, Bobcats, sand, gravel, bark mulch, hog fuel, etc.

SMALL HAULING JOBS. $15 per hour. Sand, gravel, topsoil, garbage, etc. Eugene 383-3528.

QUICK SERVICE, HAULING, junk, cleanup, etc. Call Fong, 479-7078, 384-8621.

3-4 TON DUMP. CLEANUPS, commercial and residential. Anytime 385-7965.

Handymen

2 MEN WITH TRUCK WILL DO odd jobs, trim trees, clean yard, clean basement, haul garbage, house painting and any other odd jobs you want done. Reasonable rates. 479-8531.

SUNDECKS, CARPENTRY, kitchen, rec room and bathroom alterations. Household plumbing and repairs. Free estimates. Ron, 479-9716, 479-2503.

CANTERBURY DECORATING, home improvements and repairs, painting, paper hanging, fences, sundecks, free estimates. 479-3541

WE CAN DO IT! SHEET metal, furnace repairs, maintenance, carpentry, electrical, plumbing, cleanups, etc. Phone Ed 383-6483 or Ron 477-3025.

GUARANTEED QUALITY work at reasonable rates. All types of home repairs and renovations. Gall 478-9949.

HOME REPAIRS, PLUMBING carpentry etc, $6 hour. Phone 383-9458 evenings.

Home Improvements

SOMERSBY
Manufacturers of custom millwork wood windows, frames and doors. Finished lumber and mouldings, sanding and resawing. Now open Saturdays 9-12
Cr. Hillside and Bridge 388-6645

CLARK DOORS
542 HILLSIDE AVE
386-8861
Cedar front door units, overhead garage door - wood or metal

36 BUSINESS SERVICES AND DIRECTORY

Home Improvements

SAANICH CONTRACTORS. Renovations, new construction, painting, cement work, fibreglass sundecks. All work guaranteed. 595-3801.

REMODELLING AND REpairs. Kitchens, basement rooms, stairways, mobile homes. Phone 477-7382.

MAN WITH TRUCK, CLEANUP, painting, carpentry. Reasonable rates. 384-8393.

HOME SERVICE ASSOCIAtion, one phone call for 200 services. 385-3311.

Landscaping

CREATIVE LANDSCAPING Designing and redesigning. Artistic layouts. Free estimates. Residential, Commercial. Spring cleanups, spraying, pruning. 30 years experience. Dutch Horticultural background. 477-7882 or 479-8506.

Barker Landscaping
Lawn specialists, natural stone work, slate, general layout and design. Ideas, sketchings, complete garden maintenance. Free estimates. 595-8323.

New Lawn Specialist
All phases of landscape design. Tractor service. 13 years experience. Call Beautiful Gardens. Free estimates. 595-2500.

HARVEYS LANDSCAPING Experienced Chinese Landscaper. New lawns specialty, designing, redesigning, Commercial, residential. 384-8621, 479-7078

QUALITY LANDSCAPING LTD. 30 years experience, all phases, low prices, free estimates, 478-1684, 478-4216.

4 BROTHERS — ALL AREAS FREE ESTIMATES ANYTIME New lawn preparations, rototilling. Bobcat Service 479-6112.

DUTCH LANDSCAPERS
Lawns, rock walls, patios, planters, designing. Free estimates. 478-1023.

SCOTIA LANDSCAPING
Stonework, facing, new lawns, cleanup. Joe 385-4874, Tony 386-0191.

Lawnmower Service

LAWNMOWER REPAIRS. Phone Midget Industries Ltd, 778 Topaz Avenue, 381-5414.

LAWNMOWER SHARPENING at your home. Reel $18, Rotary $6. Phone 382-8750, 7-9 am.

Moving

MOVING?
J&L MOVING & STORAGE LTD.
Moving specialists. Pianos, antiques, residential and commercial moves. Modern warehouse facilities, boxes supplied at cost or sold at our warehouse. Free estimates. 388-9323 8am-5pm 6 days per week.
ECONO
22' van and proper equipment to reliable, careful, courteous professional men, $20 per hour. Small truck $16. We need your work, Vancouver or Island north our specialty. Best price 388-9155.

DRUM CARTAGE
The moving specialists. Pianos, antiques, heavyweights. Storage facilities, packing and crating. Reasonable rates, free estimates. Call 383-9861 and save $$$.

FRANKS MOVING & STORAGE Moving and pickup and delivery service, small truck $16 an hour, large truck $20 an hour. 382-5275.

NO MOVE TO SMALL. CALL for free estimates, 721-3355 or 477-5408 anytime, Victoria.

MOVES AND DELIVERIES. Experienced, efficient, insured. Eugene's, 383-3528.

LIGHT DELIVERY SERVICE. $8 a call. 592-7068.

STORAGE LOCKERS $10. PER month and up, call 388-5714.

Masonry

LANDSCAPING, FACING INside and out and retaining walls. Work Guaranteed by experienced European Workers. Free Estimates. 386-6639.

ALL TYPES OF MASONARY work. Call 388-6895.

ALL TYPES MASONRY, BRICK, block, stone, fireplaces, facings, chimney repairs. Work guaranteed. 386-0234.

STONE WORK, FACING FIREplaces, sidewalks built, retaining walls, landscaping. Guaranteed job. Please after 5 pm 592-6384.

BRICK AND BLOCK, BIG OR small, fireplaces, facings, veneers, repairs. 598-1618.

25 YEARS' EXPERIENCE, ALL types brickwork, Phone Doug anytime, 479-5975.

FIREPLACE FACINGS, ANY type of stonework, top quality, reasonable. John 477-1727.

Miscellaneous Service

PROFESSIONAL GAMBLER would like to help people interested in gamming, poker, blackjack, etc. 477-7516.

SAWYER SHARPEN SCISSORS
840 Fort St. 388-6228

WANT TO KNOW WHO'S knocking? Peep-holes installed, reasonable. 384-3915.

Plumbing and Heating

DAVID'S PLUMBING
Emergency service, HW tanks, plumbing repairs, sewer cleaning, 386-8881.

JOURNEYMAN PLUMBER, 16 years experience, repairs, renovations, apt and hotel maintenance, reasonable rates, Phone 386-3459, anytime.

ANY TYPE OF PLUMBING reasonable rates, reliable plumber. 24-hour service. 477-5742.

ANY TYPE OF PLUMBING reasonable rates, reliable plumber. 24-hour service. 477-5742.

R M & R PLUMBING AND Heating Ltd, Residential and Commercial, Maurice English, 479-5117.

JIM MCGREGOR REPAIRS and alterations, apartment maintenance, OAP discounts. Guaranteed. 383-9239.

REPAIRS AND RENOVATIONS, 18 yrs. experience. Low rates. 24 hour service. 652-5813.

Painters and Decorators

CLARK AND PATTISON PAINTING CONTRACTORS LTD.
Specializing in sand blasting, spray painting, wall coverings and special coatings.
"We Cover The Island"
Victoria 384-8831 384-0443
Nanaimo 754-9321
Courtenay 336-2296

POWER WASH
Painting
Steam cleaning
24 hours 384-6818

DOWSON PAINTING CONTRACTOR
Residential Commercial
WORK GUARANTEED
Free estimates. 385-6042.

IF QUALITY AS WELL AS price is important. Call Specialty Painting at 595-4424 for a painting estimate. Fully QUALIFIED with solid REFERENCES!!!

WESTERN TEX COATING LTD All types of painting and repairs. Excellent rates. All work guaranteed. Victoria 595-1233, Duncan 748-2241

CANTERBURY DECORATING, residential and commercial painting, spray painting, vinyl hanging. Free estimates. 479-3541

36 BUSINESS SERVICES AND DIRECTORY

Painters and Decorators

W.E. FERRIDAY PAINTING, interior and exterior by experienced tradesman. No job to small, reasonable rates. 384-1513 days, 477-2843 evenings.

BMB PAINTING, INTERIOR and exterior, big or small, we do them all. Free estimates, reasonable rates, work guaranteed, 642-4522.

PROFESSIONAL PAINTER from airless to traditional

40 BUSINESS PERSONALS

HOSTESS COURSE OVER A cup of tea. Learn in my house (Broadmead area). Hors d'oeuvres, cake decorating, decorative fruit, platters, flower arrangements, cocktails, party foods. 10 sessions, $25 starting April 5th. 658-8739.

TOWING TRAILER WITH CAPACITY 1200 lb to Prince Rupert, could deliver along route, reasonable rate, also room for 1 or 2 passengers near end April. Evenings 595-7561.

HEATED POOL
Semi private with sauna, limited availability. Queen Victoria Inn. 386-2812

TYPING and secretarial service, all information kept confidential. 1815 Blanshard Street. 386-6433. The Home of Capital City Realty.

COMPLETE INFORMATION package on what you want to hunt or fish in BC. (Includes topo map.) $5. Dan Saver, 9-6750 Dow Ave., Burnaby, BC.

FLY TIME, MOTHS, MOSQUITOES. We quote and fit screens, easily removeable. Reasonable, neat. Also patio screen doors. Phone Duncan Ltd., 385-4258.

EXPERT TYPING
Will pick up and deliver, Gordon Head-University area, 721-3571.

ROAN SOUND PRODUCTION. Tape Duplication, Recording Services, Weddings, meetings, etc. 384-6110.

HYPNOSIS THERAPY HELPS in personal marital problems, tension, nerves, bad habits. Call 383-9126 or 382-4092.

VACATIONING? THE ZOO Gang, bonded and insured visits daily to care for pets, plants and home. 385-1298.

POTTERY CLASSES. WHEEL throwing, hand building, glazing, 595-4756, 386-2613.

EXPERT TYPING AND OTHER secretarial services, Oak Bay Fairfield. 595-1821

TAROT CARD READING OR numerologies done. Experienced. 383-9621.

WILL WALK AND GROOM household pets, Fairfield area. Phone 384-3918.

CARD READING IN DEPTH. Fifth Year. 652-1765

42 EDUCATION

TUTORING — PROFESSIONAL help by experienced teacher. French, math; new and old methods. 598-2331.

43 DANCING

FALCON ARTISTIC GYMNASTICS SCHOOL. Call for our new gymnastics classes. 383-2354 or 477-5981.

60 FUEL

ALDER FIREWOOD, CUT AND split, $30 per ½-ton truck load, 642-4860.

FAMILY FIREWOOD PICNIC to Galiano Island. Cut your own. 112-539-2868.

ALDER AND CEDAR FIREwood. 642-5972.

PLANER ENDS (FIREWOOD). ¼ PU full delivered $10.

SEASONED SPLIT ALDER, $50 cord delivered. 642-3636.

63 TIMBER

LOGS FOR SALE
Application: 5006
Species hemlock-balsam-sawlogs
Total volume 483.4 cubic metres
L/A 1.4 cubic metres
Location Prince Rupert Harbour

For further information please contact Goodwyn Johnson Ltd. 780-505 Burrard St. Vancouver B.C. V7X1M4 682-7241.

TIMBER WANTED
Standing or felled
Top Prices Paid
385-7013
GLACIER LOGGING LTD.
"The Professionals"

WANTED—TIMBER
Standing or felled
Select logging, bulldozing
Elk Lake Timber
658-5046

TIMBER
And Pulpwood standing or felled purchased for cash or stumpage. Selectively logged.
383-3065
TRI-C LOGGING LTD
Fully Equipped Professionals

PRICES ARE HIGH
We will pay to 75% of market value for standing or felled timber, selectively logged. Also contract Load and haul.
Beaver Lake Timber
383-3065

TIMBER WANTED
STANDING OR FELLED
FULLY INSURED, TOP PRICE
388-6115
BIG WIND TREE SERVICE
MEMBER
BETTER BUSINESS BUREAU

CONTRACT FALLING AND YARDING
385-7013

WILL BUY CEDAR LOGS, standing, or down, top price. 642-4851.

65 BUILDING SUPPLIES

JUBILEE BUILDING SUPPLIES Ltd.
Kitchen Cabinets
By Merit
10% Off List
Diamond—25% Off List
R12 Insulation $140 M
R20 Insulation $240 M
Olympic Stain
$14.95 Gallon
Stretch Roll-On
$15.95 Gallon
Stucco Wire
$35.95 Roll
Permax $5.95 Roll
2M Poly, 1500 sq. ft.
$9.95 Roll
And many other items
(Opposite Town & Country
Next to MacDonalds Bakery)
574 Culduthel Rd. 388-5412

CAN WEST
BUILDING MATERIALS LTD
3005 JACKLIN RD
LUMBER
PLYWOOD
MOLDINGS
DOORS
DRYWALL
INSULATION
ROOFING
OLYMPIC STAIN
TOOLS
Open Mon.-Sat.
Located — Colwood-Langford
478-5509

FOR SALE 5300 BOARD MEASURE 3"x6" select cedar decking. 474-1539

65 BUILDING SUPPLIES

HOME LUMBER & Building Supplies
470 Ardersier Rd.
385-8711

Duroid Shingles
210 wt. No. 1 Asphalt self seal. All colours in stock, per bu. $7.95

INSULATION
FIBREGLASS
PRICE PER 1,000 sq.ft.
R12—4" $150
R20—6" $260
R28—8" $350

GYPROC SPECIAL
Price per 1,000 Sq. Ft.
½" GYPROC $120
⅝" FIRESTOP $160

PLYWOOD D UNSANDED
4x8—5/16" 6.25
4x8—⅜" 11.25
4x8—¾" 13.75

SANDED FACTORY
4x8—¼" 8.25
4x8—⅜" 11.95
4x8—¾" $17.95

FRAMING LUMBER STD. & BTR. FIR
2x4—92¼ Pet stud $305
2x6—92¼ Pet stud $305

STD & BTR. HEM.
2x4—92⅝ Pet stud $265
2x6—92¼ Pet stud $265

Deliveries made anywhere on Vancouver Island and Gulf Islands. Before you buy compare our prices. For quality, service and guaranteed savings, phone:
386-3374
385-8711

NORSECRAFT HARDWOOD Industries Ltd. 383-4233
NOW IN STOCK
TEAK
Asia
ALSO: Open Saturday All Day
541 David St. 383-4233

CRESTWOOD CABINETS
KITCHEN AND BATHROOM RENOVATIONS
New homes. For estimate
384-1191
Factory and show room
141 Skinner St.

SAANICH LUMBER YARDS
12'x20' Garage
Roofing extra $420.00
8'x10' Greenhouse
6'x7'6" Garden shed $220.00
Work Bench materials $ 14.00
Pram Dinghy kit $ 57.00
5'x6' Compost box $ 11.50
SABOT KIT 7'11"
3041 Douglas St. 385-2486

SLUGGETT & BROWN JOINERY
Wood Windows, Doors, Frames
526 DISCOVERY ST. 382-3011

18" BARN SHAKES, $50 PER SQ. Phone 758-3013 Nanaimo.

45 SQUARES OF 18" BARN shakes, $45. 642-5794 after 6 pm

ROUGH CEDAR LUMBER TIMbers for sale, any size. 642-4851.

18" SHAKES FOR SALE $45 A square. Phone 743-2458.

40 FIR 4X4'S, 7' LONG, $3 EACH. 479-4554

70 MUSICAL INSTRUMENTS

REPAIRS
At McMUSIC We can
Service, Repair, or modify
Amplifiers — Guitars
Wind Instruments
Quickly — Efficiently —
Reasonably
McMusic
15 minutes from town
2244 Sooke Road 478-4622
Mon.-Fri. 10-7, Sat. 9-6

CASCADE PIANO & ORGAN
ORGANS by
Gulbransen and Galanti
PIANOS by
Kohler and Campbell
IN HILLSIDE MALL
595-4124

RENT TO OWN
PIANOS - ORGANS
Gleeson Music City
HOME OF HAMMOND ORGAN
714 Fort 388-9632

EATON'S
CASH FOR
USED PIANOS
PHONE 382-7141
LOCAL 230

OVERSTOCKED
35 new pianos and 45 used pianos in stock. Help us make room and save. New from $1895 and used from $895. Now is the time to buy.
SCOTT PIANO & ORGAN
Blanshard at Johnson 386-2434

END OF MONTH SPECIAL
Reconditioned used Flutes 15% off. Most at $149.00 are now $126.25. Some under $100.
HALL-FAIRFIELD MUSIC
728 Fort St. 385-3307

RICKENBACHER BASS WITH case, used once, $625. GBX reverb bug, $150. Fender pedal bass, $200. Savilla accoustic guitar, $200. Chapman electric stick, $700. 479-0177.

MUSIC GALLERY
HOME OF BALDWIN
Standard Furniture—Main Floor
388-4034
BUYING A PIANO?
Tuner Repairman with knowledge of piano mechanics will help you get most for your money. Call A.W. Lehmann, 478-7862

WURLITZER SUPER SPRITE Organ in Pecan finish, 2-3 octave manual, rhythms, coupled bass pedals. Cost $1,795, as new $1,200 or nearest offer. 658-8813.

70 MUSICAL INSTRUMENTS

AUTHORIZED DEALER
JBL Professional Series Professional Division
Raw Components
Elect. Xovers
Studio Monitors
Independent Buyers
Discount Service Ltd
939C Esquimalt Rd
385-5555

Spring Clearance SALE
ARIA AC7 Classic Guitar $75.98
DIA drum outfits $569.97
DIA snare drum $99.88
LINTON HP2A oboe $459.88
BLESSING B128 trombone $179.96
AMATI 61 French horn $329.96
40% off all ARIA, ANGELICA, DIA and SHIRO guitars.
Pamus
386-8475
MUSICAL INSTRUMENTS
1108 Blanshard (at Fort) 386-8475

FIRST CLASS AMPS
1977 Fender Bassman 50 $300
1959 Fender Tremolux $300
1959 Fender Bandmaster $350
Used Ampeg V-4 $375
Used Sound City 100 Bass $500
Used Hiwatt Custom 100 $550
Used Roland JC 60 $450
Fender 2x15" JBL cab $500
Marshall 4x12" cab $775
Hiwatt 4x12" cab $725
Marshall 4x10" cab $400
Fender 2x15" cab $325
Victoria's largest selection of DIMARZIO pick-ups, and a choice collection of used electric guitars and basses.
SOFT SOUNDS
THE GUITAR SHOP
2031 OAK BAY AVE. 598-1524

OUTSTANDING BUY!
3 keyboard Wurlitzer full console organ, model 4573. Absolutely top condition, $4500. Trades accepted.
Ask for Reg Stone
PORTER MUSIC
725 CALEDONIA
382-9542

WE ARE
Vancouver Island's most complete music store. Come in and see us.
NELSON'S MUSIC
1315 Government 385-9728

SET OF DRUMS, DOUBLE bass, two floor Toms, 8 concert Toms, snare and hardware. $1600. 385-1665 after 4.

12 STRING GUITAR, EXCELlent quality, tone. All accessories. $200 obo 386-7018.

BAXTER PERCUSSION DRUM set, Zilgen cymbols $700. Best offers. 598-3933

TWO TRAYNOR SPEAKER columns, 4"x8" speakers, excellent condition, $200. Phone 381-5926 after 11 am.

RAVEN ELECTRIC GUITAR and case, excellent condition, best offer, 478-8513.

5 PIECE BAXTER DRUM SET, 3 cymbols and stands, high-hat and accessories, $400. 479-6319 after 5 pm.

MUST SELL YAMAHA 12-string acoustic guitar with case. Excellent condition. $280. 477-3015.

HAMMOND T520 ORGAN, A-1 condition, $2975 includes 6 free lessons. 656-4732. After 6 pm, 656-3259

SUPERB QUALITY SAUTER upright piano and bench. Excellent condition. Teak finish. $2700. 477-6571.

WURLITZER ORGAN 3 KEYboard, 4 years old, fabulous instrument, new price $3600, asking $2295. 652-4347.

SACRIFICING LESAGE UPright piano and bench. Excellent practice piano. Light action. Best offer over $700. 383-7937.

USED LOWRY ORGAN AND bench. Immaculate walnut finish. $895. Sound of Music Sales Ltd., 1517 Quadra, 383-0239.

ROLAND SH2000 KEYBOARD synthesizer, 6 months old, $1100. 112-753-1990.

ACCOUSTIC 850 P.A. SPEAKER boxes plus 3 mikes and stand. After 5 pm, 478-0459

BLACK PEARLS, PAISTE Hihats Zildjian Cymbals, $800, offers. 384-3868.

18 STOPS ESLEY CHURCH organ in good condition, open to offers. 595-6138.

YAMAHA UPRIGHT PIANO, 3 years old, $1850, good condition. 479-8858.

COMPLETE SET OF DRUMS, four cymbals, Zildjian hihat, $650. 598-3464.

REGAL ACCORDIAN AND case, 120 bass, excellent condition, $250. 386-0038.

EXCELLENT CONDITION, UPright piano, $875. 24 chord organ, $125. 478-1392.

KIMBALL PIANO AND BENCH, $500 or closest offer. Phone 477-0388.

BEAUTIFUL CONN THEATRE organ. White and gold. Model 580. 3 keyboards. 382-9542.

RECONDITIONED PIANO, ADjustable chair, $550. 383-8777

120 BASS CAMILLO ACCORdian, excellent condition, $415. Alan 385-3002 or 383-3813.

AMPEG VT40 GUITAR AMP, four 10" speakers 75 watts rms, 479-0028.

WANTED: VIOLIN AND CASE. 388-4520

YAMAHA CLASSICAL GUITAR, top condition, $100. 478-8593.

WANTED STRING BASS TO buy or rent. 477-2351 after 7

ADVERTISING
CLASSIFIED
THE PEOPLE'S
MARKET PLACE

71 MUSIC TEACHERS

CASTLE MUSIC
In the Cedar Hill Mall offering lessons and sales in PIANO, SYNTHESIZER, GUITAR, DRUMS and more. $5 per lesson.
477-7625

71 MUSIC TEACHERS

ORGAN LESSONS AND SERVICE
BERNIE PORTER
725 CALEDONIA
382-9542

77 MOTORCYCLES

360 Husqvarna WR
New piston and cylinder. Preston Petty lights, speedo, excellent condition, 385-8651.

1975 YAMAHA 80 ENDURO, good condition, $300 or offers. Also 1976 Yamaha 500 Road bike, excellent condition, many extras, 479-1278.

HONDA CB100, GOOD STREET condition, $300. Hodaka Ace 100 trials bike, completely reconditioned, $350. Mini snow tires on rims, $15 each. 479-7680.

1977 YAMAHA XS-750, FAIRING color matched, rack, back rest, Cibie, crash bar, OHC, shaft drive. Excellent condition. Tom 595-6856.

1976 XS 360, 6,800 MILES, 6 gear transmission, excellent shape, extras. $1,000. John 382-7824.

76 YAMAHA RD 400, EXCELlent condition, accessories included. Open for offers. 652-3879, Rob.

1976 HONDA CB400F, NEW tires, battery and windshield. Clean, well maintained. $1,100. 474-1362.

1975 T AND T CAN AM. ASKING $700 or best offer. Phone between 5 and 9 pm, 642-3270.

1978½ HARLEY SUPER GLIDE, 1400 miles, custom pipes, 414 cam, bitch bar, immaculate condition, 479-0623.

1970 TRIUMPH 650 TR6, IMmaculate stock condtion. Everything new or rebuilt $1500. Phone 478-8095.

1972 NORTON COMBAT
For the British enthusiast. As new throughout. 382-2485 after 6 pm.

1974 SUZUKI TS100 ENDURO, 4300 miles, plus helmet and gloves. Good condition, $375. 385-7938

1977 HONDA CT70 TRAIL BIKE, 325 miles, original owner, like new, $500 or nearest offer. 656-4666 after 5.

FREDERICK MOTORS
SUZUKI—KAWASAKI—BMW
616 Queens DL00834A 383-0823

74 YAMAHA, 250 TRIALS, EXcellent running condition, $550 or best offer. 383-1834 after 5.

1975 YAMAHA 400 ENDURO, 4,000 miles, like new, $750. With helmet and manual, 478-1956 anytime.

1970 650 TRIUMPH BONNEville Chopper, pearl white, show winner. 478-6775, Rick.

72 450 HONDA, CHOPPED, REbuilt, engine still in shop, will put together if required, 474-2908.

1976 YAMAHA ENDURO, 1400 miles, two helmets included, $350. 748-8369.

'77 HONDA XL250, NO MILES on motor, excellent shape. 477-3581.

75 YAMAHA 80 ENDURO, EXcellent condition, $400 or best offer. 479-1661 after 6.

WANTED BATTERY AND ASsorted parts for 1965 Honda 300. 385-6586.

SUPERGLIDE
1978, immaculate condition, 4,300 km. Offers. 383-8062.

1962 BMW R69S, MINT CONDItion, must be seen, asking $3300, 656-6695 after 6 pm.

1976 KAWASAKI KS TRAIL bike, completely rebuilt, $450. 386-6604

MOTORCYCLE JACKET, brown leather, 38, was $120 asking $75. 386-3459.

1972 SUZUKI 250 ENDURO, good running order, $800 or offers, 595-7553 after 4.

1974 SUSUKI T500, 3700 ORIGInal miles, mint condition, fairing, $950. 652-2708.

BLUE 1975 HONDA, AIR horns, 2 helmets, in good condition, $1050. 385-8028 after 5.

1976 YAMAHA 100 ENDURO, low mileage, good condition, $450. 479-8090.

WANTED: 1969, 1970, 1971 SUZUki T250 or T350, any shape for parts. 382-2691.

HARLEY-DAVIDSON SX-250, (street and trail), 1975, like new, 478-6501.

1977 YAMAHA 175TY, GOOD shape. Reasonable offers. 479-3506.

1976 SUZUKI TS100 STREET Trail, excellent running condition. 385-1254 after 6 pm.

1975 YAMAHA 650, GOOD CONdition, $1000 or best offer, 656-3598.

750 SUZUKI, WATER COOLED, clean machine plus extras. $1500. 382-6391 after 5.

LIKE NEW BUT HALF THE price. 74 Honda CB125, 5,000 miles. $500. 658-1120.

1975 YAMAHA 400 ENDURO, good condition, $800 or best offer. 721-3727

1977 HONDA 750, FAIRING, krauser bags, $2300 or offers. 592-0589.

1974 YAMAHA ENDURO MOtorcycle 125, $400 or offers. 384-8905.

1972 KAWASAKI 350 STREET, like new, will consider trade, small car. 479-8185.

1977 KAWASAKI KE175 ENduro, new condition. Only 460 miles. Asking $975 478-0247

72 500 HONDA, SEMI CHOPPED, extra chrome, immaculate. $1600 OBO, 748-8938 or 746-6919.

73 750 KAWASAKI, GREAT shape, 2600 miles on new top end, closest offer to $900. 592-3903.

1978 HONDA 750K, $800 EXTRAS. Back problem forces sale. 2,200 Kil., $2,600. 478-6639.

1975 KAWASAKI S3 400, GOOD condition, $500 or trade for car. 595-7779.

78 GS750 SUZUKI, $2400
656-7094.

1975 350 KAWASAKI ENDURO, good condition, $700. 477-7497.

1975 HONDA CB-360T WITH helmet, $800 firm. 652-3139.

1977 YAMAHA TY175, $700 firm. 595-6533.

FOR SALE, YAMAHA 90 ENduro. Phone 656-5853.

SUZUKI TS 250, LIKE NEW, 1600 miles, must see. $1000. 592-0884.

1978 YAMAHA XS400, 3800 KM. Spotless. Extras. Phone 652-1577.

MOPEDS (2), HELMETS, VEHIcle carrier rack. 477-9319.

CUSTOM MOULDING
All bikes, 743-4509.

MINI BIKE, GOOD CONDITION. $120. Phone 598-6203.

1978 HONDA MOPED. ALMOST new. 478-4217

1977 YAMAHA TY 175 TRIALS, like new, offers. 388-4066 after 6 PM

1975 BMW R75/5, SHOW ROOM condition, $3250. 477-8888.

1974 HONDA MT125. PHONE 595-4238 after 5 pm.

1969 TRIUMPH CHOPPER. REbuilt motor. $1300. Phone 642-3949.

78 YAMAHA XS650, 10,500 KM, black, any reasonable offers. 384-4372

77 MOTORCYCLES

VICTORIA HONDA ANNUAL OPEN HOUSE
Fri. 8 - Midnight
Sat. All Day til 5
CKDA ON LOCATION
ALL DAY SAT.
REFRESHMENTS
DOOR PRIZES
STICKERS, BALLOONS
OPEN HOUSE SPECIALS
THIS WEEKEND ONLY
HONDA
1979
ROAD MODELS

GL1000	Reg. $4,498 SPEC. $4,199
CBX1000	Reg. $4,999 SPEC. $4,699
CB750F	Reg. $3,649 SPEC. $3,499
CB750K	Reg. $3,349 SPEC. $3,149
CB650	Reg. $2,999 SPEC. $2,749
CX500	Reg. $2,999 SPEC. $2,749
CS500	Reg. $3,199 SPEC. $2,949
Custom. CX500	Reg. $3,199 SPEC. $2,949
Deluxe CB400	Reg. $1,839 SPEC. $1,739
T1 REG. CB400	Reg. $2,039 SPEC. $1,939
T11 REG. CM400T	Reg. $2,189 SPEC. $1,999
CM185T	Reg. $1,479 SPEC. $1,349

FINANCING AVAILABLE OAC

XR500	Reg. $2,299 SPEC. $2,099
XR250	Reg. $1,949 SPEC. $1,799
XR80	Reg. $819 SPEC. $749
XL250	Reg. $1,839 SPEC. $1,699
XL185	Reg. $1,539 SPEC. $1,399
XL100	Reg. $1,129 SPEC. $1,049
CT90	Reg. $969 SPEC. $869
CT70	Reg. $779 SPEC. $699

FINANCING AVAILABLE OAC
OPEN HOUSE SUPER SPECIALS
On Remaining New '78's

1 ONLY DEMO CB750A	Reg. $3,199 SPEC. $2,899
1 ONLY XL-125	Reg. $1,179 SPEC. $1,049
1 ONLY XR-75	Reg. $749 SPEC. $649

FINANCING AVAILABLE OAC

USED BIKES
PRICES SLASHED ON THE SPOT!!!
DISCOUNTS OF 10% ON ALL ACCESSORIES
TIRES Michelin, Dunlop, Metzler
HELMETS
GOGGLES
OILS & LUBRICATIONS
MENS' AND LADIES' LEATHERS
BOOTS
TOURING GEAR
FAIRINGS $199 AND UP
ETC.
DUCATI 900 SS NOW IN STOCK AT VICTORIA HONDA

VICTORIA HONDA HARLEY DAVIDSON ANNUAL OPEN HOUSE
SPRING BUSTOUT SPECIALS

FLH 80 Electraglide	Reg. $7,645 SPEC. $7,295
FLH 1200 Electraglide	Reg. $6,945 SPEC. $6,595
FXS 80 Lowrider	Reg. $7,245 SPEC. $6,995
FXS 1200 Lowrider	Reg. $6,945 SPEC. $6,595
FXE 1200 Superglide Fatbob	Reg. $6,445 SPEC. $6,095
XLH 1000 Sportster	Reg. $5,445 SPEC. $5,095
XLCH 1000 Sportster	Reg. $5,045 SPEC. $4,695

1 ONLY NEW 1977 1000 CAFE RACER
SPECIAL $4,995
See Us Last . . . Before You Buy
VICTORIA HONDA
Harley-Davidson
2851 DOUGLAS 386-8364
DL 01953A

77 MOTORCYCLES

78 HONDA CLEAROUT

(1) CB750F	$2899
(1) CB750K	$2699
(2) CB550K	$2299
(1) CB400A	$1799
(2) CB400T	$1499
(3) XL350	$1599
(1) XL175	$1199

HONDA MOPED HERE NOW!!
79 HONDAS
All Popular models in stock best deals on the Island.
TRADES WELCOME
100% bank financing OAC available.
THIS WEEKS SPECIAL
79 HONDA CB 650's
$2,799
(in stock models only)
79 HONDA CB 750K's
$3,199
(in stock models only)
MULLINS MARINE
Your Honda Headquarters
On Vancouver Island
925 Yates St. D-00365A
382-1928 382-4515

NEW YAMAHA BARGAINS

77 RD400	$1,399
78 YB 100	$699
78 YZ 80	$699
78 DT 175	$1,149
78 RD 400	$1,599
78 TT 500	$1,799
78 XS 650	$2,249
78 XS 750 Special	$3,149
79 MX 80	$599
79 MX 100	$799
79 MX 175	$1249
79 XS 4002F	$1,799
79 XS 400F	$1,949
79 XS 6502F	$2,699

Plus many many more Spring specials on now at
MULLINS MARINE
Vancouver Island's Largest Motorcycle Dealer
921 Yates St. D-00365A
382-1928. 382-4515

OVER 200
New and used bikes to choose from plus the largest stock of motorcycle accessories on the Island.
VETTER, KRAUSER, BELL, ELECGTRO, DUNLOP, MICHELIN, METLER, ARAI, CALAFIA.
New CALAFIA FAIRINGS $299
KRAUSER Bag kits from $229
BELL helmets from $69.95
CHECK OUR PRICES
MULLINS MARINE
Vancouver Island's Largest Motorcycle Dealer
921 Yates St. D-00365A
382-1928 382-4515
VANCOUVER ISLANDS' MOTORCYCLE HEADQUARTERS

HONDA
Going Strong In Courtenay!
WE HAVE IN STOCK ALL THE HARD TO FIND MODELS INCLUDING CB 750 LIMITED.
OPEN ROAD SPECIAL
NEW 79 GL 1000
PACIFICO SHADOW ROYALE FAIRING
PACIFICO DETACHABLE BAGS/RAILS
$4899
Blue black or maroon. Also now in stock 79 Can-am qualifier and MX 250 and 370.
RIVERSIDE HONDA
120-5th St. Courtenay
338-5911 D5993

Harley-Davidson SALE
NEW

78 FULL-DRESS 80	$6,795
77 CAFE RACER	$4,400
79 FXEP SUPER GLIDE	$6,195
79 FXS LOW RIDER	$6,495
USED 1979 XLCH 1000	$4,200

BROOKLANDS MOTORCYCLES
937 Fort 383-5926
DL 1271
Z-1R
1978 4000km, ¼ fairing, headers, oil cooler, mags, 3 drilled discs, quartz headlamp, needle bearing swing arm, gas and ammeter gauges, 2 full coverage helmets and tank bag.
All this plus 90 beautiful horse burners and handling supreme. Powertown, 614 Grenville.
POWERTOWN M.C.
Service to all Makes. Hi-Performance parts. 384-1249. D199169A. 614 Grenville.

MOPEDS — 18
Models. Test ride. Island Motor. 385-3515. 602 Esquimalt. D1920A.

550-4K
1977 Honda 550, runs excellent Must sell $1200 or best offer 388-6206.

78 BICYCLES

3 BIKES, 1 RALEIGH 5 SPEED girls, 1 Raleigh 5 speed boys, both like new with lights and basket carriers, $100 each. 1 older boys 5 speed $50. 479-2363.

CHIMO CONCOURSE 10 SPEED, 23", many ally parts, excellent condition. Dave 477-2012.

78 BICYCLES

MOPEDS — 18
Models. Test ride. Island Motor. 385-3515, 602 Esquimalt. D1920A.

10-SPEED SHIMANO BIKE, $75, new seat, tires, gear changer. 652-3653.

MUST SELL, MOTOCROSS bike, working shocks front/rear, excellent condition. 658-5948.

RED MUSTANG, EXCELLENT condition, $25. With carrier, $30, 384-6498.

10 SPEED, HARDLY USED. Phone 652-1577.

80 BOATS and MARINE

gp
"It's The Service That Sets Us Apart"
NEW BAYLINERS
Fresh Load of 1979's Just Arrived
2750 VICTORIA Sunbridge
2550 SARATOGA Express
2050 ADMIRALTY Cuddy
1700 MUTINY (Outboard)
See you at the BOAT SHOW
Panorama Leisure Centre
Fri., Sat., Sun.
March 30, 31, April 1
NEW BAYLINER
HOURSTON
GLASSCRAFT
MIRROCRAFT
JOHNSON OUTBOARD
VOLVO — OMC
STERN DRIVES — TRAILERS
ACCESSORIES
AT
GIBSON
Powercraft Centre Ltd.
2520 Gov't St. (near Bay)
382-8291

CHOICE BROKERAGE
15'6" CANAVENTURE
—50 h.p. Mercel.
—1200 Roadrunner
—Rigged, ready to go
$4,500
17'7" BAYLINER
—70 Johnson el.
—1800 EZ Loader
—Rigged and ready
$7,500
24' FIBERFORM
—188 Mercruiser
—5000 Roadrunner
This unit has low hours and every conceivable option.
$16,500
YOUR 1-STOP MARINE CENTRE
Mercury Marine
800 Cloverdale
385-1457

PELAGIC
PACIFIC INDUSTRIES (1974) LTD.
a COMPLETE stock of
FIBERGLASS AND EPOXY MATERIALS
ZSPAR
MARINE PAINTS
428 E. Burnside
VICTORIA
386-1811 386-7814

SQUIRE BOAT BROKERAGE
ALASKAN
42' Westcoast troller, Gardner diesel, fully equipped and excellent record $229,000.
EVENTIDE I
42' Ltd freeglass freezer/troller/packer $210,000
OCEAN HUNTER
42' freezer troller 1964 $194,000
CHALORE
38' 9 ton troller. Insulated hold. New equipment. Recent survey $105,000
36'6" 8 ton troller. Comfortable and fully equipped with separate head and galley $85,000
8 ton "A" lic. $7,000 per ton
6 ton "A" lic.
PETER COOMBS or JIM SQUIRE
304-45 Bastion Square
384-3363

MARINE
FIBREGLASS REPAIR KITS
No. GFOC $3.65
No. GFIC $7.15
SUPER MARINE GREASE
28-oz. tin $3.55
COMPARE! OUR PRICES ARE LOWER!
Suburban Do-It-Youself Parts Store
3377 Douglas Street
At Saanich Road
388-5171
12' STAINLESS STEEL CAR top. $225. 478-7134.
WANTED 8' DINGHY, ANY condition. 381-5118 after 5 pm.

80 BOATS and MARINE

STILL A FEW NEW '78 MODEL HONDA and MERCURY outboards left at SALE PRICES at MULLINS MARINE
925 Yates St. 382-4515

28' UNIFLITE SPORTSFISHER
Famous unitlite quality and excellent running gear with twin F.W.C. Chrysler 225's. Immaculate condition with full camper top and closed in bimini over fly bridge. Options include VH, CB, depth sounder, stereo, vapour detector, trim tabs, Norcold fridge, 110V shore power, H. and C. pressure water, cabin heater, H.D. batteries, downrigger, 8' dinghy, anchor winch and much more. Survey done. $29,800. 478-4357.

CAMPIONS DOUBLE EAGLES
JOHNSON Outboards
ROADRUNNER Trailers
bob whyte marine ltd.
SALES AND SERVICE
Corner Harbour and Resthaven
656-7286 SIDNEY
OPEN EVERY DAY
9 A.M. 'TIL 6 P.M.

SPRING SALE
10% OFF THE PRICES BELOW

9' Boston Whaler Dingy	$1910
11' Boston Whaler Std	$2275
11' Boston Whaler Sport	$2625
13' Boston Whaler Sport	$3125
15' Boston Whaler Sport	$4925
17' Boston Whaler Sport	$5150
17' Boston Whaler Montauk	$8050

Similar Discounts on 19' and 21' Whalers, also Trailers and Engines.
PLEASURECRAFT SALES
658-8567

1974 STARCRAFT ALUMINUM cabin cruiser, 25' X 8' 170 hp Volvo, 6 cylinder, 270 Volvo Legg, approx 30 hours on boat and motor, cushions, fuel tanks, controls, as new condition, boat damaged in accident, cabin glass and cabinet damage. Boat is sitting on 74 E-Z load Tandum trailer, model 24T5000, 7000 lb capacity, highway travelled approx 1500, electric brakes, 2 new extra wheels and tires. Will sell complete or separate, $8000 firm. 112-537-5102.

HARBOUR MACHINE LTD.
CHRYSLER — VOLVO
Marine gas and diesel engines
Complete Propeller and Shaft repairs
One day service when necessary
Custom Machine and Welding work
31 Erie Street 383-6555

DOUBLE EAGLE SPECIAL
USED 1 SEASON!
17' hardtop, camper back, 70 hp Johnson electric, 6 hp Johnson, 1500 lb. Road Runner trailer w/brakes, depth sounder, compass, rod holders, hour meter and much more. '79 replacement price $9650.
SPECIAL $7450
Bob Whyte Marine, 656-7286

WE ARE DINGHY SPECIALISTS
And carry the largest selection in stock in B.C. Davidson, Livingston, Galleon, Haida, Hawthorne, Sportyak and many others. Cartoppers, too.
ALL BAY MARINA
2238 Harbour Rd. Sidney
(Open 6 days 8:30-5:30
Closed Mondays)

28' Executive
Twin 188 Mercruisers, 200 hrs., F.W.C., sniffer, H&C pressure water, shoe power, vacuum shift refrigerator, alcohol stove and oven, C.B., V.H.F., sounder, elec. anchor winch, F.G. dinghy, house kept. Boathouse also available.
Boat Only $36,900
CEDAR GROVE MARINA
656-2580

THUNDERBIRD YACHT SALES
WESTPORT MARINA
Next to Swartz Bay Ferry
2075 Tyron Road, Sidney, B.C.
656-5832
NEW and BROKERAGE boats
OPEN 6 days a week
9 a.m.-5 p.m. Closed Tues.

19½' GLEN'L
Glasply cabin cruiser, well built, CB radio, compass, powered by twin 73.40 horsepower Johnsons electric start, generator, 3-5 gallon day tanks, attractive mahogany cabin, sink, cooler, seahead, sleeps 2 plus 1, his and her seats, anchor, safety equipped, 700 Kilo trailer. Superb fishing and family boat for Coastal waters. $4,500. 385-6241.

1976, 20' SANGSTER CRAFT hardtop, 165 Merc cruiser and leg, completely overhauled, 11 hours, Trim tabs just installed, 3 position 40 Channel CB, hourmeter, speedometer, tachometer, radio with rear speakers, compass, maps, fire extinguisher, life jackets and more. On Calkins trailer. Just sandblasted and Tremclad painted. A beauty at $7900 477-0480 after 5pm

CANOE COVE
Yacht Sales
Open 7 Days a Week
656-5711 659-3918
Evenings, 652-4386

28' FIBREFORM, 10' BEAM Command Bridge Cruiser, 255 Hp Merc Cruiser, fresh water cooled, fresh water cabin heater, 25 watt V.H.F., depth sounder, 2 bilge pumps, compass, trim tabs, swim grid, anchor winch, anchor package, windshield wipers and fan, chart table, fenders, lines, down rigger, rod holders and more. 247-9688.

VANTSLE MARINA
BROKERAGE
Due to the very high demand for large vessels, we require more listing of 26' to 55' power and sailboats. Display dock space available. Please call John Allen, 2320 Harbour Rd., Sidney. 656-1138.

LANDING CRAFT **SeaLander**
Loading craft style, work or crew boat. 4 models. 1-8 ton loads.
Sealander Marine Corp.
119 Charles St., N. Van. 929-5451

Allstate
MARINE INSURANCE
Excellent Rates.
Low deductibles.
HENDERSON REALTY 385-9741

D J YACHTS
We have customers waiting for all sizes in Sail and Power. If you have a boat you wish to sell, please contact Joyce Omlid and Don White, Bosun's Marina, 656-5558; Randy Boyle, Oak Bay Marina, 598-3366.

12' ALUMINUM BOAT AND trolling motor. $375. 652-3744.

29' BOATHOUSE FOR RENT. Sidney area. Available April 1. 382-0532.

80 BOATS and MARINE

SEA CHEST
MARINE SUPPLIES
656-2421 9732 1st St., Sidney

Kayot Pontoon Boats
Camp. Picnic. Loat. Entertain
Easy terms. 479-6468

MARINE INSURANCE
Boaters— Take the Bayshore Challenge. Phone 382-7203 for a quote.

FOR SALE BY OWNER, F/V "Pacific Wind", fully equipped 41' freezer/troller, built 1977, 10 ton "A" lic. 478-1902.

MICHAEL'S DEALING IN used boats, marine equipment, buy, sell, trade, 479-5611, 303 Old Island Hwy.

24' SEARAY COMMAND bridge, like new, 138 hours, all options. May take smaller boat as trade in. 479-7324

34' C LICENCE COD BOAT, DIEsal, located Campbell River Government Wharf. Box 626 Campbell River.

22' CEDAR PLANK CRUISER, grey marine power, sink, head in first-class condition. $3000. Phone 385-5572, 5-7 pm.

25 HP MOTOR, EXCELLENT shape, best offer over $325. 382-6851.

1976, 23' HOURSTON HARDTOP, 225 Volvo, FWC, CB, dinghy, low hours. This is your deal with boat house. $16,500. 382-4615 after 6pm

16' BOAT AND TRAILER, 100 horsepower outboard Mercury motor, CB radio, downriggers plus other extras. Asking $4500. 477-2331.

1978 35 HORSEPOWER Evinrude, as new, $975; 1975 15 horsepower Johnson, A-1, $475; 11' Speedboat, $395.

80 BOATS and MARINE

CALLENDER MARINE
MARINE ELECTRICAL SERVICE
—Boat Wiring
—Installations
—Maintenance
—Repairs
Sidney, B.C. 656-2525

A NICE LITTLE HOUSEBOAT for sale. Semi furnished. Wood and coal stove. Enclosed head. Main cabin plus unique sleeping berth. Large sundeck area. Less than one year old. Needs the finishing touch. Freedom at an affordable price, $2,400 to move aboard. 656-6353.

Tollycraft
LUXURY OFFSHORE CRUISERS
CEDAR GROVE MARINA
656-2580

RADIOS—SOUNDERS—RADAR VHF — Single sideband — CB radio — Flasher depth sounders — Radar — Chart recording sounders — Sales — Service — installation.
Ball and Shemilt electronics Ltd.
1 West Burnside Rd. 386-9414

1977 18½ FT. K & C BOAT 165 HP Mercruiser. Used 85 hrs. incl. compass, depth sounder, CB antenna hookup. Swim ladder. 10 hp Johnson motor, kicker with adjustable bracket, trailer and spare prop. Phone 723-9759, Port Alberni, BC. Asking $10,000.

DOUBLE EAGLE
18'6" hardtop, 170 hp Volvo with trim. Sounder, swim grid, 2 tops, very clean. $8295. John Roland, Passage Marine. 656-2580 or 388-5464 pgr. 580.

CANOES
Four only 15' Coleman canoes, Reg. $360, Sale $303.95. One only 17' Coleman, slightly damaged, Reg. $408.74, Sale $325. Pacific Canoe Base, 2155 Dowler Place, Victoria, 382-1243.

FLOATING WORKSHOP-EX Beaching ferry, wood hull, sound, 25' X 65' plus 20' ramp. Draft 4'10". 8 cyl grey marine diesel. Workshop, steel construction, 24' X 35' $77,000 without tools. 382-7266.

CRUISE THE ISLANDS IN COMfort and style. 30' Grenfell Command bridge, British registered motor yacht, spare anchor, prop, pump, dual battery, 110 volt wiring, lying Maple Bay, $17,500. 746-7359.

235 CHEV MARINE MOTOR, just overhauled. Complete with transmission, 2 to 1 reduction gear, starter, alternator, fresh water cooling system. $600. 642-4766 anytime. 642-3523 after 6pm

BUY NOW AND SAVE MOORage. 24' Reinell with commande bridge, 188 Merc., flush deck, sounder, CB, downriggers, with 8' dinghy, and airguide, fully equipped, very good condition, $14,000 or offers. 382-1176.

1974 17' GLASTRON BOAT, 115 hp Mercury outboard, 7½ hp Johnson, Calkins trailer, complete canvas top with stand up canopy, very good condition. Best offer to $4500. 388-7437.

MUST SELL BY WEEKEND 17½' Glass over ply ½ cabin, 20 hp Johnson, 5 hp auxiliary, all in excellent condition, reduced $100. First $695 takes. At Fishermans Wharf, call 385-5744.

SKI OR FISH, 18' HOURSTON-Glascraft, full canvas, numerous extras, 1977 150 hp Mercury, 130 hours, 1978 2200 lb. Roadrunner trailer, spotless condition, $7500. 652-5732.

15' GLASPLY BOAT, CANVAS top, tilt seats, remote steering, good dual wheel trailer, 30 hp 1974 Chrysler electric in good condition. $1200. 478-5885, 20-314 Goldstream.

24' REINELL HARDTOP, 350 hours on 188 Mercruiser, 2 batteries, sounder, VHF, CB, teak swimgrid, Bennett tabs, Sniffer, fresh bottom paint, $13,500. 112-390-4461.

12' THORNES ALUMINUM boat with 9.9 horsepower outboard (Johnson) with gas tank, oars, flotation seats, licenced trailer and one 4" Peetz reel plus a landing net. $750. Call 386-0348.

END OF LINE, BARGAIN prices. Traditional Campaign Naval flush fittings. Finest quality solid brass hardware, suitable for boats and furniture. 595-8304.

USED OUTBOARDS
Great selection from 2 h.p. to 100 h.p.
GIBSON POWERCRAFT
382-8291

$4500- BRANDLMAYR
24' Cabin cruiser. Head, galley, sleeps 4, 100 and 18 hp Evinrudes. 384-2578.

15½' OLDER DAVIDSON REmovable fiberglass roof. 1977 35 hp Johnson electric outboard with 35 hours $1750. On trailer. 384-2626 after 4:15.

FOR SALE 37' STEEL HULL cutter new $36,900. Also 37' steel hull cutter double ender exterior finished new $19,900. Call after 6 pm. 112-858-3607.

32' KETCH, GOOD VALUE, original, ideal for family cruising or plain fun. Farymann diesel (almost new), asking $18,000. 477-4337.

1978 22' SANGSTER, LIFE JACkets, fire extinguisher, CB, 198 Merc inboard/outboard, galley head, 190 hours. Like new. $13,000. 656-7004.

19' CUSTOM BUILT, BRANDYLmaver and cabin cruiser, 120 hp I.O., fully equipped, $4200 ONO. Phone 598-3275, after 6 pm Mon-Fri.

BRAND NEW 1977 SURFER, 24', Galley pack, head, swim grid and bulk head. 233 Merc. Cruiser. Save $3000. Trades welcome. 112-334-2722, 112-335-0133

1976 SEARAY, 22' HARDTOP, 233 Hp Merc Cruiser, depth sounder, compass, CB, F.W.C., 78 Roadrunner Tandem axle trailer. 642-5095.

15' FIBREGLASS OVER PLYwood, factory trailer, electric 40 Hp Evenrude, needs tune-up, battery, tanks and oars. (moving) $750. 478-8970.

16' DOUBLE EAGLE, 70 HP Chrysler, tilt trailer, full canvas top, sleeper seats, many extras. Excellent condition. $3200. 385-6004.

24' CABIN CRUISER 200 HP Mercruiser outdrive. Very clean seaworthy boat ready to roam. See and compare at $7500 or trade. 477-4959 evenings.

18' BRANDLMAYR WITH Volvo inboard/outboard, rebuilt motor, very clean. $3000. Will trade for smaller. 652-2704 or 652-5517.

EXCEPTIONAL VALUE
Viking 28 C&C designed cruiser/racer, fully equipped, 8 sails, excellent condition, offers on $16,500. 384-7965 or 479-2803.

33 FT. WOOD TUG, C LICENCE, 671 GMC, tow winch, VHF, good cond. Survey $28,000, ask $23,500 ONO. Collect 112—733-9606.

14½' K & C FIBERGLASS BOAT, full canvas, sleeper seats, 50 horsepower Johnson motor, no trailer, $2,000 or best offer. 477-5174.

1-15' PLYWOOD BOAT WITH 40 horsepower Johnson, electric start motor and trailer. Complete with 2 tanks, battery, $1,050. 479-2363.

16' FIBERGLASS, FULL CANvas top, sleeper seats, 120 hp outboard, CB, AM recording sounder, A-1 condition, $4300. 478-7134.

14' ALUMINUM CANOE WITH custom sail, $325. 477-8910.

WANTED TO BUY BOATS THAT need repairs. 388-4020.

15HP JOHNSON, EXCELLENT shape. 477-9843.

WANTED USED BOSTON Whaler 15-17 without motor 656-4182.

16' FRONTIERSMAN CANOE, $325. 743-5917.

24' FULLY CAMPERIZED homemade houseboat 726-4370.

80 BOATS and MARINE

33 H.P. JOHNSON SEAHORSE with tank, completely reconditioned, $450 firm. 478-7622.

B974 21' GLASPLY HARDTOP, excellent shape, low hours. Phone 652-1577.

17' CEDARWOOD CANOE, crafted by Chestnut, $500. 595-7838.

MUST SELL
18' plank hull, loaded with extras. Offers. 479-5448.

16' WOODEN BOAT WITH cabin, 35 horse Evinrude with 6 hours. 474-2893.

15' FIBERGLASS PLYWOOD runabout, 35 HP outboard and trailer, $700. 477-6571.

17' FISHING BOAT WITH CABIN and rebuilt 40 horse Merc. Many extras, $2000. 652-3753.

FOR SALE NEW 16' DELUXE Penwood fiberglass canoe, 383-4267.

15' FIBERGLASS CANOE, built in beer chest. After 5, 386-1093.

16' MARLIN RUNABOUTS, KIT form or complete. 642-4101 evenings.

10' SPEED BOAT, METAL flake paint, asking for offers. 384-9201.

32' OLD STYLE CHRISCRAFT Double Mahogany, $24,000. All facilities, new engine. 385-8813.

30 LB. NORTHILL S/S COLLAPsible anchor. Never used. Over $275 to replace. $165. 384-4046.

32' MOTORSAILER, 38' MONK, 43' Nauta-Line house boat, MMLS 656-3598.

16' SANGSTER, 65 EVINRUDE, EZ load trailer, good condition $3500, 656-3598.

16' FIBERGLASS OVER PLYwood, bucket seats, trailer, new paint, new speedo, $550. 382-5254.

1978 37' FARRELL COMBINAtion. A licence. Phone 112-588-1128.

16' RUNABOUT (WOOD), trailer, 28 HP Johnson. Needs some work. Offers. 479-1075.

16' SURFERCRAFT WITH REbuilt 115 Evinrude, $3500 or best offer. 598-6542.

BRITISH SEAGULL MOTOR, long shaft, hardly used, $225 or best offer. 479-1848

SPORTYAK DINGHY, 7', WITH rubber bump ring, oars, boarding ladder, $215. 477-1532 after 6pm.

16' PLYWOOD HULL, WITH 65 horse Merc, electric start with tank, tach and controls. $700. 652-5842.

11' FIBERGLASS CARTOPPER with 7.5 hp motor and oars. Asking $150. 383-4920 after 6.

20' RUNABOUT, SMALL CABIN, 25 hp Johnson, trailer $1200. 479-6139.

8' HYDRO WITH WHEEL ASsembly, sitting on 12" trailer, 477-1033 or 382-0724.

35' TROLLER, "SEA MAID", 7 ton A, just surveyed, excellent condition, $68,000 or nearest offer. 382-6711.

30X10 FT. STEEL DIVING tender, needs power, offers, 656-7149.

12' ALUMINUM BOAT WITH trailer, $500. 642-3992.

PROPELLOR REPAIRS AND balancing. One day service. Phone 478-9307.

40 PLUS SEAGULL OUTBOARD engine, $250. 656-2736.

81 SAILBOATS

NATIONAL
A selection from our many NATIONAL listings

SAIL

CROWN 23 sloop	$10,900
ERICSON 35 sloop	$57,000
32' 6" ATKIN ketch	$55,900
VANCOUVER 27	$39,900
CAL 29, Diesel	$31,000
32' SHARPIE ketch	$11,000

POWER

ALBIN 25, Diesel	$24,800
ALBIN 25, Volvo	$27,900
YAR 26, Nissan	$27,000
CANOE COVE 41	$120,000
APOLLO 32, Twin Perkins	$55,000

NATIONAL BOAT SALES LTD. carry a large selection of new yachts. Western Canada agents for GRAND BANKS, FISHER, MOODY, ALBIN, SISU, SEIDELMANN, PACIFIC PILOT, PUGET TRAWLER, COASTER. Victoria agents for CATALINA.
DICK CHUDLEY or LUKE KYNASTON
NATIONAL Boat Sales Ltd.
2060 White Birch Road
Sidney, B.C.
V8L 2R1 Tel. (604) 656-3966
AND ALSO AT
False Creek, Vancouver

MARTIN 29
Custom hull finish with graphics. Volvo diesel, five winches, six sails including drifter and spinnaker, sheet stoppers, full race plus sleeps 5. The best available, must be seen. $26,500. Gypsy Yacht Sales, 2270 Harbour Rd. Sidney, 656-5591.

LADIES' BOOTS
New from DUNLOP
Size 3-10 $14.98
SAILTREND
1157 Newport
592-2711

SPRING SALE
10% OFF THE PRICES BELOW
15' Harpoon F/G Daysailer $5750
17' Harpoon F/G Daysailer $7420
21' F/G Sloop, sleeps 4 $9450
Similar Discounts on Trailers and Engines.
PLEASURECRAFT SALES
658-8567

ANYONE INTERESTED IN OBtaining 29' Kodiak design motor sailer in kit form please contact 642-4101 evenings.

26' TRIMARAN, 3 SAILS, STAINless rigging, 9.8 hp Merc, sleeps 3-5. Stove, well equipped, moving must sell $5000 or best offer. 658-5883.

FORTUNE 30 CUTTER FOR sale. 20 horsepower diesel, teak interior, diesel stove. Fully equipped. Phone 656-6346.

NANINA II 30' TAHITI KETCH, good condition, new sails, roomy liveaboard, $26,000. West Bay Marina, Sun. 9-5 pm.

COLUMBIA 22, 10 YEARS OLD, 4 sails, dinghy, moored in Sidney. Asking $8,000. Call 652-4388.

BUCCANEER 24 TRIMARAN, 2 berth, 3 sails, outboard power and stove $6500. 384-7570 or 386-9261.

CATALINA 27, VERY GOOD condition, complete with excellent equipment. 477-4801.

SAILING DINGHY WANTED for beginner. Phone 477-9840 before 8pm.

13' FLYING JUNIOR SAILboat, no mast or sails, $325. 652-3053 evenings.

29' TILLIKUM HULL AND deck for owner completion. On display, Sooke. 642-4101 evenings.

SUNFLOWER SNARK, 11', good condition, light weight, complete, $275. 592-0115

23' VENTURE, 29' GULF ISland, 37' Steel Cutter, 38' C and C, 42' Irwin, MMLS 656-3598.

CAL 20, FIBERGLASS, 9.8 OUTboard, excellent shape, new spinnaker. 658-8958 after 5pm

CORONADO 25, EXCELLENT condition, lib and main, 9.9 O.B. dinghy, $11,000. 477-4006.

SAN JUAN 24, IN EXCELLENT condition, ready for racing and cruising. 388-4844.

81 SAILBOATS

THESE FINE YACHTS ALL have diesel auxiliary power: 40' Motor-sailer, 36' and 35' Ketch, 34' Motor-sailer, 33' sloop, 32' sloop, 30' sloop (two), Cal 28 sloop. Other listings include: Halda 26, Ranger 26 with full race, Hughes 25. For details, phone GEOFF SIMPSON, Maple Bay, 748-3242.

GARDEN-JESPERSEN
1976. Only 70 Hrs. 28' L.O.A. Custom built gaff rig, Westerbeke diesel, 110V shorepower, windlass, dinghy on davits, cedar on oak. Absolutely as new. $34,900. Gypsy Yacht Sales, 2270 Harbour Rd., Sidney 656-5591.

WINDWARD 850
Designed by John Simpson and built by Windward Marine in Richmond B.C. for our local conditions; fast, roomy, beautiful and a joy to sail. Brendan Boat Sales. 598-1543.

VEGA 27, 1 YEAR OLD, NEW improved Mark II version of this popular quality built Swedish fiberlass sloop. Diesel auxilary, well equipped and immaculate. Replacement cost prohibitive. Must sell reasonable offers. 652-3520.

MUST SELL, NEWPORTER 40 Ketch, best offer over $40,000, excellent charter boat, good live aboard, needs TLC, write Box 2424, Sidney, V8L 3Y3 or visit Canoe Cove Marina, Sidney (E60).

TANZER SAILBOATS
1979 Models on Display At
BOB WHYTE MARINE
Corner Harbour & Resthaven
Sidney 656-7286

O'DAY 27, 1975 CRUISING sloop, 3 sails, outboard, headroom, enc. head, vanity, galley, 6 berths, clean, $18,900. On display at Victoria Boat Mart, 453 Head St. 383-3324.

LAST SUMMER WE SPENT 4 months cruising the Gulf Islands and Desolation Sound in our attractive 26' sloop. This summer so could you. She is for sale for $6900. 112-537-5874.

1976 ERICSON 29, PEDESTAL steering, four sails, tall rig, Atomic 4 inboard, well-maintained, excellent condition. Extras. $33,500. 382-6651, 592-9238.

VICTORIA HONDA
OUTBOARDS for the sailor
7½ hp and 9.9 hp in stock
2851 Douglas 386-8364

ERICSON YACHTS
Anglers' Anchorage Marina
933 Marchant, Brentwood Bay
652-3531

CAPT COOKS INTRODUCTION TO SAILING
For private beginners lessons. Evenings or weekends, phone 384-7596 or 381-5804.

FAST AND SAFE
Crown 23 Sloop, lots of room, 3 sails, poptop, boom tent, CB, 9.8 Evinrude, moorge, $11,900. 385-9329.

16' SAILING CANOE
Customized for sailing 35 sq. ft. Dacron sail, aluminum mast and boom, foam foundation tanks, leeboards. Asking $700. 383-2987.

CORONADO 25, 3 FORE SAILS, enclosed head, CB, depth sounder, 6 HP O/B, clean and ready for cruising. $11,900. 477-6838.

23' STAR, W/TRAILER, ALUMInum mast, new boom, good sails, good condition, $1700 or best offer. Vancouver, 732-5501, evenings.

EXCEPTIONAL VALUE
Viking 28 C&C designed cruiser/racer, fully equipped, 8 sails, excellent condition, offers on $16,500. 384-7965 or 479-2803.

18½' CORSAIR SLOOP, 3 SAILS, sleeps four overnight, moving must sell, $3000. After 5 pm, 478-0459.

AMF ALCORT 16' DAYSAILER, with trailer, and 4 horsepower motor, 2 years old, must sell, 479-8506.

NORTH COVE
HOBIE CAT & WIND SURFER
Fast is fun.
Sailing lessons 656-6413 rentals.

SEAGULL FEATHER WEIGHT outboard motor, good running motor, $200 or best offer, phone 743-4201.

HAVE MOVED UP. MUST SELL 1976 Tanzer 26. Loaded with extras. $17,500 negotiable. 598-5814.

'75 15' MUTINEER WITH MAIN, jib and genoa plus trailer and 3.6 outboard. $2795. Dominion Motors, 385-5012. DL 5783.

CROWN 23, EXCELLENT CONdition, 5 sails, single handed rig. 383-0662.

CROWN 23, FULLY AND TASTefully equipped for all occassions. $11,500. 477-8184.

LIGHTNING, 19' SAIL BOAT, Seagull motor, new Spinniker. $1795. 592-9318.

1976 NORTHWEST 21, ASKING $7500. 656-5926 after 6 pm.

CADBORO BAY SAILING ASSOC.
Organizational meeting will be held on Sunday, April 1 at 7:30 pm. in the Green Room, Commons Block, U. Vic. All those interested in dinghy sailing are cordially invited. Inquire at 477-9415.

WANTED 8' DINGHY, ANY condition. 381-5118 after 5 pm.

83 AIRCRAFT

ELECTRIC REFUELING PUMP with hoses. $200. Call 478-8668.

92 SPORTING GOODS

INTERNATIONAL KNIVES

WHY?
In three short years has International Knives Ltd. become Vancouver Island's LEADING gun dealer.

BECAUSE!
We have a tremendous stock to take care of your shooting needs.

ALL AT FAIR PRICES
We have a friendly and knowledgeable staff to give you PERSONALIZED service.
We have a NEW comfortable store with a rustic atmosphere you will always remember.
Everyone at International Knives looks forward to seeing you at BOTH our Knife Shop, 574 Yates St. and Gun Shop
576 Yates St. 383-2422
(Across from the Post Office)

NICKLE PLATED COLT 45 ACP pistol MK IV, near new, $350 112-753-2063.

THOMPSON CONTENDER chambered in 45 long Colt, $300. 112-390-4461.

TWO DIVING KNIVES, ONE compass, one regulator and one depth guage. 479-8333.

LADYS WET SUIT, FITS APproximately 5'5, 115 lbs. Like new. $200. 652-5842

BROWNING 30-06, SEMI AUTOmatic, with bushnell scope and case. $425 or best offer. Also pellet rifle. 384-7156.

ONE PAIR LANGE SKI BOOTS, size 8, like new, $55. 595-1744.

12-GAGE SHOT SHELL REloader, $40. 478-0777

GOALIE EQUIPMENT, FULL set, $200. Phone 385-4988.

92 SPORTING GOODS

Robinson's

1929-1979
50th ANNIVERSARY
Check Our Prices
Try Clay Birds

Hand thrower, $6.95 — Birds, $6.50 — Portable Trap, $49.95 — Grand Trap, $99.
SHOTGUNS — Stevens 12G pump, $124 — Higgins 12G auto, $149 — Rem. 1100 auto skeet 20G, $369 — Rem. 12G pump, $189 — Win. 12G Dble., $199 — Browning 5 auto 12G, $395 — RIFLES — Husqvarna 270, $249 — Win. Mod. 70 30/06 4x; $349 — Park/Hale 30/06, $229 — Whitworth 7x57 2½x, $249 — Rem. 22/250 2x7, $399 — Marlin 45/70, $299 — Win. 30/30 Ranger, $294 — PISTOLS — Browning HP 9mm, $299 — Hi-Standard 22 auto, $199 — Astra 22 auto, $109 — S&W 44 mag. 8⅜, $499.

Last Chance
MARCH DRAW
ENTER NOW
1307 Broad St. 385-3429

FRANK WHITE'S SCUBA SHOP
832 Fisgard 385-4713

The most COMPREHENSIVE course available!! Enjoy your learning experience knowing you're being taught by the oldest professional instruction organization in Western Canada.
6 Classroom — 6 Pool
6 Ocean Dives
Next Course Starts April 23

PLAY-MOR RECREATIONS LTD.
Billiard Tables, Shuffleboards
Cues and Accessories
!Special-Foosball-Special!
Games Room Lights
517 KELVIN 384-3332

RIMPAC DIVERS Ltd.
Learn to dive on a one week course, each day, 9-6, from March 26-30 inclusive. Also the monthly evening classes for a scuba diving course starts on March 26.
9818 5th St., Sidney 656-6313

GOLF CLUBS-2 TO 9 TOP-FLITE irons with sandwedge and putter. 1, 3 and 4 woods (PowerBilt). Collaspsible cart with separate compartment for each club. Also a fotebag. $150. Call 386-0348.

MENS R.H. MATCHED REGISTered golf clubs, 9 irons, 3 woods, c/w bag and english cart. Good condition, $125, phone 595-1641

FOOSBALL
Save $100 on greentop foosball table. Asking $200. Brand new. 479-4676, ask for Gary.

LACROSSE SHOULDER AND kidney pads, gloves, helmet with cage to fit 6-9 year old, reasonable, 479-3807.

40 LB LEFT EYE FIBREGLASS bow and arrows and accessories, 479-8333.

FOR SALE, SIZE 9 HIKING boots, used once, call Andrew, 595-1865.

93 CAMERAS, SUPPLIES and PHOTO FINISHING

Hilton
PHOTO SUPPLIES
P.O. Box 750
Phone 246-4741
On Trans Canada Highway at Chemainus
Visa
Master Charge
Finance Plan to 36 Months
Trade-Ins
Tuesday, Wednesday, Thursday 9:00 a.m.-5:30 p.m.
Fridays, 9:00 a.m.-9:00 p.m.
Saturdays, 9:00 a.m.-5:30 p.m.
Closed Mondays
VANCOUVER ISLAND'S FINEST PHOTO SUPPLY CENTRE

bill's photo supply
DOWNTOWN at
1672 Douglas
383-7443.
LANGFORD at
800 Goldstream
478-2712
2047 Oak Bay Ave.
592-3122

THIS WEEK
Featuring
Spring cleaning sale at our downtown store. Discounts of between 10%-50%. Fri. and Sat.

city photo
1227 Gov't.
385-5633

MAMIYA NC 1000
AUTO METERING RELFEX WITH 50 MM LENS AND CASE
$329

PHOTOGRAPHY SCHOOL
Enroll now, in a photographic course designed to meet individual needs and goals, small adult classes in a professional studio, personal instruction, Svendsen's Studios Ltd, 477-7411. Classes will start April 24, 1979. 10 weekly sessions cost $100. Includes text books.

CANON 28MM AND 100MM $140 each; Vivitar 283 Flash with accessories $150; Booster-T finder for F-1 $190 or best offer. 478-7165.

MINOLTA SYSTEM FOR SALE, XK AE body, SRT-101 body, 55mm 1.7 lens, 28mm 2.8 lens, 135mm 3.5 lens, 300mm 4.5 lens, Jeff at 382-6188 or 658-1077.

YASHICA FR MANUAL CAMera 50mm F1.7 lens, filters $250.00 383-3892.

BESELER PM2L COLOUR ANAlyzer, $225; Ciba 8x10 processing drum $12. 592-1801.

96 RANGES, STOVES and FURNACES

ONE 30" RANGE, ONE 40" range, one older fridge, (no ice-cream). One rangette, all in good working order, also 2 gas ranges, one 4-burner, one smaller. 383-6629.

COMBINATION WOOD-COAL gas range in excellent condition. Reasonable. 477-1420.

WESTINGHOUSE, 30" STOVE, good clean condition, 592-7239.

AIRCO HORIZONTAL MOUNT furnace, 82,000 BTU, $125. 652-2998.

FINLAY RANGE, VERY GOOD condition, $80. 382-4369 after 6.

STOVE FOR SALE
382-5154

APARTMENT SIZED STOVE, good condition, $25. 383-9172.

30" GIBSON RANGE, HARVEST gold, $150. 652-2824.

30" WHITE MOFFAT STOVE, old but spotless. Phone 592-1577.

40" MCCLARY GAS STOVE, $25. 384-4965.

POT BELLY WOOD STOVE, AS new, $95. Phone 383-9032.

STOVE, LARGE OLDER DE luxe electric, $60 477-9319.

97 FURNITURE

TRADE-IN TIME
MATTRESSES
$25 on your old mattress
$25 on your box spring
WHEN YOU PURCHASE A
Spring filled or foam rubber
MATTRESS and BOX SPRING

3'3" size, each piece	$169
Regular size, each piece	$189
Queen size, each piece	$219
King size, each piece	$289

Latex Rubber
The mattress that gives even support to all parts of the body, truly the most comfortable mattress of all.
MATTRESS and BOX SPRINGS

3'3" size, each piece	$199
Regular size, each piece	$249
Queen size, each piece	$289
King size, each piece	$399

IMMEDIATE DELIVERY
open Fridays til 9 p.m.
EASY CREDIT terms available
Gregg Furniture
"The quality furniture store — where you can see how it's made"
2300 DOUGLAS 388-7365

LUNDS . . .
Buy or Sell
Your Furniture
At Auction
386-3308

VILAS
Tillicum Furniture
Hillside Shopping Centre
595-3331
851 Johnson St.
388-6613

MOVING: ENTIRE CONTENDS including, double bed and brass headboard, $250; round coffee table, $150; component stereo turntable and speakers, $450; round wrought iron dining room table, $450; reclining chair, $225; 13-piece, beige velvet sofa, $4800 new, asking $2200; 5-piece bedroom suite including queen size brass bed, new $4200, asking $2100; various household items. 382-1046.

WALNUT BEDRM. STE. HIGHboy dresser, mirrored dresser, bed, springs and mattress $125. Oak hall stand $45. Set of 4 sturdy upholstered chairs $55. Plus many more bargains in our Driveway Sale. Pete's Place. 10 min from Vic. 786 Goldstream, 478-6000.

9-PCE WALNUT SOLID WOOD Dining Ste. Table 6 chairs, buffet and china cabinet, $2195. Financing avail. O.A.C. Dept. store rates. Oak table, 4 chairs and side board, striped and refinished from $495. Open 7 days, 10 min from Vic. Pete's Place 786 Goldstream, 478-6000.

HANDCRAFTED SOLID WOOD furniture. Trestle or pedestal tables etc. by our retired Swiss Cabinetmaker; custom or do-it-yourself and save. Special Memberships. TOOLS 'N SPACE Hobby Woodworking, 338 Catherine 383-9600.

SOLID TEAK COFFEE TABLE, teak buffet, mens teak dresser, teak night tables, box spring and mattress, 20" Panasonic colour tv, Elna SP sewing machine and misc. items. Friday call after 6pm, weekend anytime, 385-5197.

BARGAIN BASEMENT SPEcial: A 5-pce. walnut bedroom suite complete with double size box and mattresses. To clear $327. Echo Furniture, 704 View St. 384-2214.

FRENCH PROVINCIAL CHESterfield, chair and Kroehler swivel rocker, like new; double and single beds, posturepedic mattresses, excellent condition. 383-3444.

READY-TO-ASSEMBLE PINE furniture, dining room, living room, bedroom, wall shelf units and accessories. Come browse at Monastery Furniture, 942 Fort St. 383-2431.

TWIN BED SUITE, 2 HEADboards, dressing table with large mirror and bureau, $150. 592-6238.

FOR SALE-SOLID WALNUT dining room table with 2 leaves, 6 chairs with leather seats. 642-5697.

SPRING CLEANING? DELIGHT your teenager with cheery blue bedroom suite. $199 complete or nearest offer. 598-4030.

SPRING CLEANING? DELIGHT your teenager with cheery blue bedroom suite. $199 complete or nearest offer. 598-4030.

MUST SELL, LEAVING PROVince. Bedroom suite, living room suite, kitcchen suite. Best offer on $800 complete. 386-1365.

CUSTOM BEDS, CAPTAINS, $120, mates, $115, mates bunks, $150. 479-7400

CLEARING PRICES, TEAK furniture, lamps, etc. Also re-upholstering. 384-2280.

3 PIECE LIVING ROOM SET for sale, Asking $250. 382-4369 after 6.

OLD SOLID OAK BUFFET with mirrored back and staingiass cupboards $275. 386-8525.

6 DRAWER TEAK DRESSER, bedside table and single headboard. $300. Evenings 721-3479.

SIMMONS DOUBLE BED COMplete with headboard. Excellent condition. $175. 479-3551

BROWN CHESTERFIELD AND chair, good condition, $50. 382-7667.

MOVING SELLING VARIOUS pieces of furniture in good condition. 386-7491.

SEALY TWIN BOX SPRING and mattress, $125. 383-9365 before 10 am or after 3 pm.

HIDEABED AND 4-PIECE SECtional. Phone 384-2008 or 477-8648.

¾-SIZE BED, UNDAMAGED firm mattress with frame, $50. 382-8802.

TWO SWIVEL ROCKERS, OTtoman with Shepherd castors, 1 gold, 1 green. $400 for all. 479-4311.

QUEEN SIZE BED, EXCELlent condition, $300 or offers. 721-3854.

HIDE-A-BEDS IN GOOD CONdition, $175-$200. See at the Oxford Castle Inn, 133 Gorge East.

CHESTERFIELD, CHAIR, 2 end tables, coffee table. $175. 595-0169

SOFA AND CHAIR, BROWN tones, excellent condition, $150. 477-4388.

QUALITY MAHOGANY DINING room suite. Phone 479-3756.

3 PIECE LIVING ROOM SUITE, like new, $1,000. 381-5550.

BEDFORD 4 PIECE PINE BEDroom suite. Best offer. 656-1573.

NEW MODERN ROCKER, FLOral print, $75. 382-0546.

BUNK BEDS, GOOD CONDItion, $100. 592-4889 after 5.

NEW STUDENT DESK, 7 drawers, only 5 months old. 383-7937.

MODERN BEIGE/BROWN sofa and chair. 595-7861.

KROEHLER COLONIAL COUCH and chair. 595-2475.

97 FURNITURE

CHESTERFIELD, LOVESEAT, high backed chair and ottoman. Comtemporary white/beige weave. New condition. $700. 384-9240 after 5 pm.

3 MONTH OLD LIVINGROOM suite, loveseat, chair, sofa and ottoman, plaid pattern, originally paid $1200. Offers. 384-5867, after 5.

TWO EASY CHAIRS, IKEA Design, sand coloured cushions, dark stained pine. Purchased 6 months ago. Offers on $85 each. 386-1503, work 382-9012.

ANITQUE HIGH BACK CHAIR, originally from The Empress Lobby. Completely rebuilt, refinished and reupholstered. $400 firm. 595-7562

CHESTERFIELD AND CHAIR, in soft green brocade, small modern roll-top desk, all in excellent condition, any reasonable offers. 384-9574.

WALNUT BEDROOM SUITE, includes bookcase headboard, mattress, box spring, double dresser with plate glass mirror, $225; 477-2528

SPANISH COFFEE TABLE with two matching end tables, $300; white wood Parsons table, 3'x4', $40. 652-5609.

BRAND NEW LAZY BOY RECclining love seat, roughed 100% nylon, regular $900, now $650. After 6 pm phone 388-7426.

CHESTERFIELD AND CHAIR, excellent condition, $275. A patterned print-brown tones. 386-6474.

ARBORITE AND CHROME KITchen table for sale. For inquiries phone 385-0479 after 5 pm. on weekdays, all day Sat, Sun. Will accept best offer.

1 YEAR OLD KENMORE WASHing machine, $300. Round kitchen table $50. Rocking chair, $40. 479-6064.

WATERBED
As new, finished, headboard and corner posts, complete with sheets, $350. 479-0692.

BED, COFFEE TABLE, LIVING room chair, small oval rug, carpet, small chair, loveseat. 592-9582.

KING SIZE WATER BED, COMplete with heater, drain and fill kit, solid Canadian pine, 1 month old. $600. 382-5242.

QUEEN BOX AND MATTRESS, $125. 9 drawer dresser and 31x50 mirror, $125. Matching 4 drawer chest, $50. 477-4252.

TEAK DINING ROOM SUITE, table with 2 extensions, 6 upholstered chairs, buffet, $625. 478-5497.

98 TV. STEREO, RADIO SALES and SERVICE

Open 'til 9 Nightly!
385-5555
Independent Buyers
Discount Service Ltd.
939C Esquimalt Rd.
Stereos
Color TV's
ENTERTAINMENT SYSTEMS TO FIT ANY AND ALL ENVIRONMENTS!
—Buy the best and reduce costly service calls!
—Yes, we take trades!
No down payment! (OAC)
Free delivery!
Free parking!
In Store Bank Financing!
(FULL SERVICE WARRANTY)
—5 yrs. parts and labour on most new sound equipment
—Loaner supplied during service
—Full credit on upgrading 1st. yr.

Technics
Best-Buy Sound System
Receiver, Speakers, Turntable, W/Magnetic Cartridge, $599.

Accoustic Research
AR18 Speakers each $99
AR-XB Turntable with Accutex M30611 Cartridge (Value $275) INTRODUCTORY OFFER $199

Car Stereo
Jensen Receivers, and Speakers
Pioneer Complete Line
Panasonic CX7100 Auto-Reverse Tape Deck $179.

Panasonic
Color TV's from $529.
20" Color Special $599.
No money down, Low monthly payments! (OAC).
Open 10 til 9 Daily
10 til 6 Saturday
385-5555

$10.
Homark now features the $10. in-home service call for stereo and televisions. Call 381-5622

microwave • color TV • stereo
homark
• rentals • service • sales

6' SCREEN TV
Remote control, excellent picture quality, may be purchased assembled or just screen and lenses for your own tv, interested ???. Call 383-6231 work, 382-6546 home, ask for Don.

HELP
Too many color TVs taken in trade. Come in—make an offer, CITY CENTRE TV, next to K-Mart in the mall, open 10-9 p.m. 6 days a week.

VHS & BETAMAX
Attention owners of the above machines, group buying can save money. Also information exchanged. Phone 383-6231 work, 382-6546 home, ask for Don.

CASH
Used colour TV's needed desperately for resale — We buy for cash. Call 381-5622 for estimate. Homark Sales Ltd.

AKAI AM 2400 AMPLIFIER, Akai AT 2200 tuner, Sansui FR 1080 turntable, Sansui SC 2002 cassette deck, 1 pair Sansui SPX 5000 speakers, $1,000. 1 year old. 656-4989.

CONTEST WINNINGS
Prolinear stage 100X speakers, 12" woofer, 5" midrange, 3" tweeter, 100 watt capacity, brand new, in boxes, retail $600 pair, sell $350. After 6, 477-0620.

ACADIA ELECTRONICS
STEREO EQUIPMENT RESTORATIONS MAINTENANCE
384-3412
FOR APPOINTMENT

26" USED PHILIPS MODULAR 4 colour TV. As good as new. 100% Solid State. 1 yr. full warranty. $499.95
ATLAS STEREO AND TV
763 Fort St. 385-2712

JBL SPEAKERS IN CUSTOMbuilt walnut enclosures on castors. Pair, $1000. Panasonic auto reverse cassette tape deck, good condition, $120. 479-8450.

PORTABLE BLACK AND white TV, 11" screen, Sears model, hardly used. Asking $75. 478-6441 after 5:30.

MCINTOSH 5100 INTEGRATED amp, Sony ST395OSD tuner, Bose 901 series 2 speakers, complete or separate. Offers. 386-7972.

CRAIG POWER PLAY, FLOOR mount with speakers, $90. Craig Pioneer, floor mount, $50. 598-5289.

98 TV. STEREO, RADIO SALES and SERVICE

WE RENT
STEREOS
TV's
month to month
microwave • color TV • stereo
homark
• rentals • service • sales
"Home of the $10 service call"
381-5622
27 W. Burnside
10-9 P.M. 6 DAYS A WEEK
Use our rent-to-own or our exclusive exchange purchase program.

5 YEAR WARRANTY
1979 20"
ELECTROHOME
COLOR TV
RENT TO OWN
AS LOW AS $22 per month.
NOTE: Rent to own available for any size, any make.
ALSO—we rent color TVs $25 per month—$10 delivery.
CITY CENTRE TV
OPEN 10 A.M.-9 P.M.
6 DAYS A WEEK
477-6971
Next to K Mart in the Mall

MINT CONDITION 15" SONI Trinitron, Jerrold Starcom III remote converter and TV stand, offers on $700. 383-1060 anytime.

USED COLOUR TV'S $95. AND up. ELECTRON TV, 100 Burnside Rd. W. 383-5432.

I WILL COME TO ANY Greater Victoria home. For $10 TV service call Jim, 381-5622.

PANASONIC QUINTRIX II 20" colour T.V. 1 year old. $500. 474-2420.

PORTABLE 20" COLOUR TV Electrahome, just thoroughly overhauled, $250, 383-9032.

ADMIRAL COMPONENT AM/FM 8-track, 2 speakers, $50. 386-7833.

DYNA 400 AMP

100 MISCELLANEOUS FOR SALE

KILSHAWS
Auctioneers Ltd.
FOR SALES
OR
CASH
GUARANTEED
APPRAISALS
384-6441

NEW AND USED
Bedroom suites complete $229.00 to $1042.95. Chests of drawers $44.95 to $259.00. Dressers $69.00 to $239.00. Nite tables $29.95 to $59.00. Single beds $99.95 to $199.00. Cedar chest $159.00 and $199.00. Drop front desks $99.00 to $599.00. Students desks $49.00 to $129.00. Round, rock maple tables with 4 chairs $439.00 to $579.00. Duncan phyfe drop-leaf table $99.00 to $299.00. Console dining tables $319.00 and $199.00. New hida-beds $249.00. Single hida-bed $149.00. 2-pce. chesterfield suites $159.00 to $699.00. 5-pce. kitchen sets $69.00 to $179.00. China cabinets $119.00 to $379.00. 9x12 rugs $89.00 and $119.00. Vacuum cleaners $24.95 to $95.00.
Use Your Chargex or MasterCharge
Pandora Furniture
1050 PANDORA 383-6319

MAYTAG 110-VOLT DRYER only, in avocado, $139.95; Kenmore washer and spin dryer, $129.95; Brown plaid sofa, only $258; 3-pc. sectional with corner table, $299.95; plus many other sofas and davenports to choose from. Occasional chairs, rockers,recliners and loveseats from $25 to $139.95; 39" and 54" bedrm. sets from $75 to $150; oak office desk and chair, $369.95; NCR cash register, in excellent condition, $295; Zenith Solid State console colour TV, approx. 1 yr. old, $349.95; 13 cu white Westinghouse fridge $179.95

TheTraders
388-6264 715 Finlayson
Open nights 'til 9 p.m.
Sat. 'til 6, Sun., 12-5.

OPEN
THIS SUNDAY
NOON—5 P.M.
ACTIVE FURNITURE
566 DAVID ST.
382-8274

GRAND OPENING
SPECIALS!
SPEED QUEEN
Auto washers and dryers
GIBSON
Refrigerators, ranges, microwave ovens, dishwashers, etc.
AFFORDABLE PRICES
OPEN 7 DAYS
COLWOOD-LANGFORD
Furnitureland
1610 Island Hwy.
(Farmers Market)
478-1921

FOR SALE: 1 ELECTRONIC cash register; 1 digital read out scales; 2 commercial electric range/ovens; 1 Foster 25 cu. ft. stainless steel refrigerator; 1 stainless steel commercial sink; 1 Acme dough sheeter; 1 Hobart 12 quart dough mixer; 1 wood top make up table; 2 stainless steel make up tables; 1 Crest fire system and fume hood with exhaust system; 1 electric typewriter; 3 29 cu. ft. custom chest deep freezes; 2 16 cu. ft. chest freezers; 1 6 ft. deli display cooler; 1 Moffat-Litton microwave oven; 1 deli counter; assortment of commercial kitchen utensils; 2 bakery tray racks plus trays; 1 bakery display stand; 1 8'x8' walkin freezer. 388-5453, 3-5; or 477-4714, 7-9pm.

USED
Sewing Machines
Singer treadle; Singer portable $45; 2 console models $58. ea; Open arm portable $77; Open arm portable $98; Singer Touch & Sew $98; Open arm, fully automatic, Swiss made $168; Elna Supermatic, open arm $298. Many more. All 1 yr. guaranteed.
SAWYER SEWING CENTRES LTD.
388-6228
840 FORT ST.

SPRING CLEANING DRIVEway Sale; we've had 2 containers from the U.K. arrive back to back and can't move for furniture, we're drastically reducing all old stock as well as freight damaged stock. Oak washstands with broken or missing tops from $35, oak mirrored dressers from $35, oak draw leafs and gate leg tables from $45, small occassional tables from $10, mirrored over mantels from $10 and much, much more, many pieces worth buying for the old oak and mahogany to use to make or repair other pieces. Sale begins Wed. noon. Only 10 min. from Victoria, Petes Place, 786 Goldstream, 478-6000.

SPRING CLEANING GARAGE sale, one pool table 4x8 and accessories, $120. Record cabinet $15. Beehive new $80. Free standing fireplace $100. Golf clubs $30. 3 Old fashioned school desks $30. Juicer with press $150. 18" desk grinder and drum sander combination $225. 7 horse power Briggs good running condition $125. Two air hydraulic cylinders $30 each. Two bike kid carriers $10 each. Many household and shop items, call any evening after 6 or come to garage sale on Sunday between 9 and 4. Everything must sell will take offers. 656-6639, 9210 East Saanich Rd.

AUCTION
Sat. Mar 31, 1pm, Sooke Trading
6726 West Coast Rd
Furniture, Appliances: Copper-toner 30" range, Dishwasher, Frostfree refrigerator, upholstered furniture, 8 drawer chest, 2 desks, one office desk and chair, vanities, carpets, commercial floor scrubber, electric lawn mower, firescreens, numerous other items.
Antiques: Solid Oak china cabinet, wicker stand, crockery, 1861 Victorian sideboard, 2 buffets, wardrobe. 642-3413

Vacuum Cleaners
Nearly new and reconditioned from $25.00 guaranteed. Current models always available. Compact, Electrolux, Filter Queen, Kirby, Hoover, Sears Kenmore, Eureka, Lewyt, G.E. etc. Power nozzles adapted to any machine. Repairs every brand. Trades welcome. Top of line Built-ins $325.
Mister Sweeper, 906 Esquimalt Road (at Head). Colwood Corners Mall next to Highway Supermarket 386-1317

100 MISCELLANEOUS FOR SALE

GARAGE SALE, FRIDAY AND Saturday, 9:30-2:30, many items too numerous to mention, reasonably priced, 9690 Fifth Street, Sidney.

BLACK AND DECKER GRASS trimmer, $25. A-1 ladies clothing, books, records, collectors sheet music. Piano, $900. 852 Swan St, 383-6994.

FOR SALE; POTTERS KICK wheel, $85. Ladys' size 9, Tyrol ski boots, $80. Fiberglass and metal skiis, step in bindings, best offer. 477-0249.

TWO SNARE DRUMS, $50 EACH or best offer. Good white wall summer treads E78-14" on wheels, $45 pair. New childrens table and chair set, $20. 478-6309.

NEIGHBOURHOOD
GARAGE SALE
LLANFAR CRESCENT
BRENTWOOD BAY
SAT. 10 'TIL 2

PORTABLE ELECTRIC RECord player, 15. Raven Snare drum with stand, $35. Mans bicyle, 1 speed, $35. Odd suitcases and flight bag. 477-8353.

GARAGE SALE, MOVING TO apartment, china, furniture, housewares, lamps, garden tools, Saturday, Sunday 10 to 4, 3983 Cedarwood 477-0383.

GARAGE SALE, CHINA, FISH tackle, garden tools, lots more, 530 St. Patrick's St. 12 noon-4pm. Sat. and Sun. No early birds. Cancelled if rains.

GARAGE SALE, SATURDAY 10-3, Sunday 12-2. Aquarium, luggage, toys, games, books, clothing and lots more. 770 Portage Rd.

GARAGE SALE. COPPERTONE fridge and stove, closet doors, car tires, rims, baby things, end tables, etc. 3996 Bow Rd. Saturday, 9-5 or call 477-2226.

10" BLACK AND DECKER RAdial arm saw with stand, 6 months old, $295. Dinnette suite and 4 swivel chairs, no marks or scratches, $175. 656-2136.

GARAGE SALE, SATURDAY and Sunday 11 am-5 pm, 612 Sandra Pl. Follow signs from Island Hwy at Millstream or call 478-8577.

GARAGE SALE; WRINGER washing machine, clothes dryer, 10 speed bike, canoe mould plus misc. 513 Warren Ave, Saturday am.

GARAGE SALE, SAT AND SUN. 8.30-4. Travel trailer, fridge, wide tire rims, tires, sewing machine, army badges, misc. 656-3296.

GARAGE SALE, 2530 FERNwood Rd. Saturday, March 31st, 10 am. Household goods, garden planters, boat and trailer and miscellaneous.

VIKING FRIDGE, STOVE, Maple finish table and 4 chairs, pair walnut speakers, and miscellaneous household items. 479-8450.

PROPANE 3 BURNER STOVE, $25; skateboard $45; dark room enlarger $40; 71 Honda motor bike 175 CL, $150; trailer hitch for Beetle $25. Bill 479-1724.

CHAINSAWS
Alf Becker and Son Ltd.
2981 Tillicum 384-6414

HAMILTON HOPS and GRAPES
Wine and Beer Supplies
464 A Burnside Rd. E. 388-4511
SEE OUR WEEKLY SPECIALS

ELECTRONIC SCALES
& CASH REGISTERS
NEW AND USED.
Owen and Sons
Cash Registers Ltd.
383-7134

DOUBLE BED AND MATtress, loveseat and chair, drapes, console b/w TV. After 4, 384-7952.

FIFTEEN FEET OF FULLY lined blue and white floral drapes and matching queen size bedspread, $200. 478-3674.

BOOKCASE BUNK BEDS. Excellent condition, $150. Continental bed, $50. Seagull Forty Plus outboard, $225. 656-3458.

KAYAK, RIVER RUNNER SLAlom, used one summer, paddle, spray cover and lifejacket. Package $425. 656-6059.

RIDE-ON MOWER, 5 HORSEpower 4-speed, needs new short block engine. Handyman bargain. $100. 656-6059.

CB RADIO, SUNLAMPS, school desks, books, swag lights, wall paper, miscellaneous. 652-3802.

GARAGE SALE, 189 BEACH Drive, Saturday, 9-12. Oil stove, colour TV, stereos, books, basement junk. No presales.

FOR IMMEDIATE SALE, 2 YR. old Kenmore automatic washer, 2 speed-5 program, $300 or highest offer. 478-4174.

MAPLE BUNKBEDS, $175; 21 cu. ft. freezer, $150; 3-piece bedroom suite, box spring and mattress, $300. After 5 pm, 382-0970.

NEW FILTER QUEEN, ALL ATtachments, including power nozzle, was $600 will sell for $450 firm. 385-7365.

OFF WHITE CARPET, 9X12, like new, $50. Two pairs red curtains for single windows, $30. 382-6169 or 384-8075 pager 1148.

20" ROTARY LAWNMOWER, 3.5 hp motor. Complete with grass catcher. Very good condition. 658-1137

MOFFAT FRIDGE HARVEST gold, Hoover spin washer, car seat, chain saw, strolier, bicycle kiddy carriers. 479-4350 after 5.

3-BURNER GAS STOVE WITH oven, small electric fridge, sink and counter top. All for camper. 479-8531.

FRENCH PROVINCIAL CHESterfield, beige, antique standing lamp, antique side table. 385-9941.

LEFT HAND TWO-DOOR frost-free fridge, $225. 30" range $150; washer and dryer, $250. 477-5217.

APARTMENT SIZE FRIDGE and stove, oil stove, oil space heater, oil tank and stand, 656-6501.

BEDROOM SUITE, COMplete. Bed chesterfield, Duncan Phyfe table, 4 needlepoint chairs. Indian rug. Crystal. 477-8583.

6-PIECE DINING ROOM SET, table, 4 chairs and buffet, $600. Pair of matching lamps, $60. 383-8486 after 4 pm.

2X14'S FLUORESCENT lights, wooden windows, doors, hand rails, bricks, etc. 388-9079 or 474-1096.

MISCELLANEOUS GARAGE sale at 462 Sturdee Street, Esquimalt. Between 10 am and 5 pm Saturday and Sunday. Coffee, end tables and chairs.

BRAND NEW CARPET, OFF white with green tint. Queen Victoria Inn, 386-2812.

USED VACUUMS
Viking $50; Electrolux $65. Sawyer Sewing Centre, 840 Fort, 388-6228.

NATURAL WHITE FIREPLACE rock. Have 1 ton extra. Covers about 40 sq. ft. 386-8596 or 598-2675.

GARAGE SALE PLUS 8X12 room divider. Saturday and Sunday 10-4. 1360 Pandora Ave. 383-5972.

GARAGE SALE, PIANO, GIRL'S bike 16", rowing machine, tent, electric lawn trimmer, doll buggy, etc. 479-5498, 996 Greenridge, Sat. 10-5.

POTTERS KICK WHEEL. $125. Call 385-7721.

SPEED QUEEN DRYER, $65. 3 piece kitchen set, $20. and miscellanous. 384-3954.

20' OF TRACK LIGHTING, COMplete with pots, $275. 388-5162.

NEW VENDING MACHINE. $300 or offers. Fish hook sharpener. 384-6841.

LAWN SALE MISCELLANEous. Sat 5pm. 10-5pm 938 Lvall St.

USED FLUORESCENT LIGHTS, 4 long, 4 tubes, complete, $7 each. 384-4683.

100 MISCELLANEOUS FOR SALE

4" FOAM 4"X30"X6', $28; 30" roll away cot, $25; old fashioned well pump, $75; boat ladder, 2 step, $30; drapes open weave brown tones, 48x60", $35; 60"x78", $45; amber glass 2 sheets diamond pattern 15"x⅛"x3', $5; oil painting ocean scene and frame 2½'x4½', $25; deluxe barbecue set never used, $8; 10'x4" tubing for dryer vent, $5; all brass fireplace tool set $25; rug 7'x9' wine and beige, $25. Elden power pack "8" roadrace set for parts, $5. 478-7420.

REUPHOLSTER
Huge instock selections of nylon and acrylic velvets, regular to $29.95, sale $16.95. Nylon florals and prints regular to $17.95, sale $9.95. Plaids and tweeds regular to $14.95, sale $6.95. Guaranteed workmanship available.
MORGAN'S FABRICS
2070 Cadboro Bay Rd near Fort & Foul Bay Junction, 598-4011.

PYREX METRIC MEASURING glasses, fire extinguishers, stainless steel board, Landrover tire chains, Cyclon seeder, Jerry cans, stand for microscope photography, candles in glass jars, aluminum ladders, small electric cement mixer, grass sweeper, 3 washbasins complete with tabs, small props, 6" floatation drege pump, 1½" and 2" water hoses, 3" suction hoses with strainer and discharge hose. Call 478-8668.

GARDEN FURNITURE, LANterns, swans, industrial vacuum, bed linen, umbrella clothes dryer, hairdryer, plant hanger, plant stand, 2 round decorative mirrors, Peetz reel, 2 bamboo rods, end and corner tables, Dielcraft coffee table, digital clock radio, 23" BW TV, stand. Blue flowered drapes, bedspread, oval rug. Bead curtain, floor polisher, dart board, single mattress. 479-1215.

GIANT GARAGE SALE SATURday, 31st, 9:30 am, 1359 Vining off Fernwood. Many estate items, 72 Chrysler Newport, 2 piece dresser set, kitchen dinette, console stereo, new MGB muffler, Austin 1100 rims and studded snowies, new MG Midget radio, Suzuki guitar, dishes, cameras, silver tea set, two Van seats, books, records, binoculars, sump pump, Toshiba receiver, lots and lots more. Come early.

MAKE YOUR OWN FURNIture of other wood projects and save lots of $$. All hand and power tools provided. Shop 3600 sq. ft. Helpful advise given. Custom orders also taken. Still enrolling at Special low cost membership rates.
TOOLS 'N SPACE
The hobby woodworking centre. 338 Catherine (at Esquimalt Rd.), 383-9600.

THE GOLDEN HAND
537 Johnson St.
100% WOOL Specials — FRIDAY and SATURDAY or while Quantities Last—
ARAN Reg. $1.59—$1.19.50g.
PINGOUIN "Sport" Reg. $2.25—$1.89.50g.
ROMANY Tweed Reg. $2.35—$1.49 ball.
Special Groups and Colours at very special prices.

FURNITURE STRIPPING NOW available at unbelievably low prices, no caustic dip tanks, leaves natural oils in wood; examples-side chairs, $7.50, arm chairs, $9.50, oak draw leaf tables, $28.50; Quotes available on other pieces, compare our prices and save during introductory period. Contact Pete's Place, 478-6000.

GIANT 2 DAY GARAGE SALE Saturday 8 am-5 pm. Mowers, bicycles, vacuums, tools, radios, fishing gear, clothing, lights, books, pictures, furniture, golf clubs, dinghy, outboard. Many lots giveaway prices. Sunday-oil & watercolor paintings, prints, china, silver, brass, books, other collectibles. 1663 Blair, near K-Mart. Come and browse.

LARGEST GARAGE SALE ON Island. Many new items. Plumbing supplies, vanities, toilets, sinks, doors, miscellaneous lumber, 33' new kitchen cupboards. Executive teak, mahogany, antique and office desks. Plaster mixer, cashier counter, miscellaneous household items. Saturday and Sunday at 643 Belton just off Craigflower.

TYPEWRITERS
1979 Smith Corona and Olympia manual and electric now in stock. A variety of used portable and upright machines as low as $30. Manual typewriters available for rent. See our new selection of gift ware in our window. The Type 'n Write Shop, 744 Johnson, 385-3112.

DEMO SALE
1971 Woodley St
(off Richmond opposite University School). Leaded windows, baker brick, hardwood flooring, hot water heating, oil tank, radiators, aluminum gutters, doors, lumber, misc. See man on the site.

KITCHEN AID
DISHWASHERS
BUILT-INS, PORTABLES
BUILDERS APPLIANCES
KENYON SALES
386-1214
4-HOUR SERVICE

BAR EQUIPMENT SALE
40 pedestal bar tables, 26" tops, square and round; 26 maple Captain's chairs; 70 black and chrome chairs; Hobart dishwasher and booster (new motor); Whirlpool ice machine, 2 yrs. old; deli cooler; portable bar, new; all in excellent condition, make an offer. 381-5926 after 11 am.

GARAGE SALE
Saturday and Sunday 10am-3pm. Includes two British Indian carpets, worn; American standard tub, toilet and sink; adding machine; stove; kitchen table; 10 gallon aquarium; and many other items. 479-7937, 3806 Mildred Street near Burnside and Wilkinson.

GARAGE SALE
643 Belton Ave. Sat. Sun. Desks, new plumbing supplies, faucets, toilets, sinks, copper fittings, 33' display kitchen cupboards, reception counter, 8'x6' individual locker cupboard, vanities, two plaster mixers, 68 Buick Wildcat, folding tables, misc. household items. 383-0897.

400 VACUUMS
Victoria's largest selection of rebuilt vacuums. All current models available. All guaranteed from $20. Trade-ins welcome. ALL VICTORIA VACUUMS LTD
2805 Cedar Hill Rd.
595-2622, 9-5 (6 days wk)

BLANSHARD AT VIEW
INTERNATIONAL WATERBED (VICTORIA)
386-8858

CONOFLEX — DECORATIVE Laminate. Trims with scissors. Easily installed. For cabinets, bar tops, cupboard doors, etc. Heat, stain and scratch resistant. 30" wide, $3.29 lin. ft. THE PLASTIC SHOP, 2105 Douglas St., Victoria. 386-1477 or 460 Wallace St., Nanaimo. 753-0114.

POWER TOOLS, SLEEPING bags, 12x15 rug, barbeque tools, one single bed complete, 2 mattresses, garden tools, wiring, thermos bottles, saws, car rack, wood and steel drilling bits, leather luggage, ¼ horse power motor, hand tools, fishing tackle, floor polisher, vacuum. 388-7118.

33' OF NEW KITCHEN CUPboards, large teak desk, large mahogany desk, 1 cashier counter, iron railings and ornamental railings, new toilets, plumbing fixtures, copper fittings, 2 vanities, 3 plaster mixers. 1968 Buick Wildcat 383-0897, 643 Belton Ave.

DARK BROWN DOUBLE BED quilt 477-1496

DEEP FREEZE
GSW (Brentwood), 19 cubic-foot, like new, $275. 478-7498.

100 MISCELLANEOUS FOR SALE

CHEST DRAWERS, KITCHEN outfet, crib, bathinette, captain chair, bicycle, doll stroller and carriage, miscellaneous. 384-1350.

BUY SORBY LATHE TOOLS (highest quality). Limited stock. TOOLS 'N SPACE, hobby woodworking, 338 Catherine. 383-9600.

GARAGE SALE, 1849 CHIMO Place. Roll-away cot, coaster bikes and much more. Saturday 1-4 pm.

BUILD GARDEN FURNITURE etc. at TOOL 'N SPACE, hobby woodworking, 338 Catherine, 383-9600.

FRIGIDAIRE FRIDGE, 115 volt, small, ideal for summer cottage or apartment, excellent condition, $75 or offers. 382-7715.

FURNITURE, ANTIQUE, VINtage and modern clothing, high chair, misc. Reasonable. 385-1952.

MOVING, SATURDAY 10-NOON, continental beds, chesterfield, lamps, 2653 Cedar Hill Road, 592-9679.

SOFA AND CHAIR, $150. 24" gold range, $60. 9x9 tent $25. Slim-bender exerciser $10. Misc. items. 478-0974.

TWO 8X12 CONSTRUCTION sheds, rolled roofing, on skids $250 each. Construction trailer $200. 383-0897.

WASHER AND DRYER, IN good condition, $120 a piece. Moffat stove, good working order, $150. 477-3987.

VIKING STOVE, CLEAN, GOOD working condition, $55 or offers. Must be sold. Miscellaneous items. 592-9433

PLANTERS, PATIO TUBS, ¾-inch red cedar, strong, well-made with galvanized nails. $2, $3.50, $4.50 and $7. 642-3498.

FOR SALE; WOODEN DINGHY, $200. Loveseat hidea-bed, $200. Tiitano accordion, $400. Phone 656-2677.

GARAGE SALE, 10-7 PM SAT. 2939 Shelbourne. Baby articles, car, clothing, household goods, 595-4543.

TWO ALMOST NEW FLOATER jackets, ladies size 16, mens 44; single mattress for roll-away bed, 743-5141.

DISPLAY CASES AND MERchandise stands. To view March 31st to April 1st at 470 Belleville St. Gift Shop, offers.

USED TV'S, COLOUR AND black and white, as is and one 8' fridge. Queen Victoria Inn, 386-2812.

TEAK EASY CHAIR; CARVED and upholstered highback armchair; grey goathair rug, 5' X 2½'. 383-2787.

MEDITERRANEAN STYLE coffee table, 3 years old, ½ original price, $80. Atco lawnmower, $200. 386-3808.

WATERBEDS
Day or night, 478-7345.

MOVING IN
GARAGE SALE
1585 Thornhill Pl. off Shelbourne near Mt. Douglas Pk. (right on Abordale, left on Thornhill Cres.) New and used items. Boat and motor, new 14' fisherman, rototiller new, household effects, camping equipment, misc marine equipment, stereo, cupboard doors, numerous, all sizes. New cupboard shelving 8x11½, with primer coat. Small leaf, soil etc. mulcher. Motocross bicycle. Numerous misc. items.

SAT & SUN FROM
10-4+, MAR 31 APR 1

Office Desks
New, Private. 656-5929

POCKETBOOKS, RECORDS, tapes, posters, Centennial Books, 895 Esquimalt, 385-4243.

SEEFIRE STOVES-GLASS doors-beautiful sustitute fireplaces-new-used-477-6164.

SEVERAL WINDOWS, ASSORTed sizes, good condition, 2821 Austin Ave. 386-3602.

NEW SMOOTH 16"X12" CONcrete slabs 88¢ each delivered. 592-7068.

USED RED BAKER CHIMNEY brick. 477-3010.

TYPEWRITERS CLEANED and serviced. Your home. $13.95. Sales 595-7907.

6" ROCKWELL JOINTER, $325. Or trade for 4" and $200. 656-2344.

500 THERMO GLASS UNITS TO clear, from $2.50 to $15 each, 9704 Third Street, Sidney, 656-6656.

23 CHANNEL PHONE STYLE CB, $100; apartment size washer/spin dryer $20. 474-1790.

OUTDOOR INCINERTOR BARrels. Ready for use, $5.95 delivered. 383-1328.

45-GALLON OAK WHISKEY barrels, good condition. $15. 383-1328.

SHARPE HEATER, NEW CONdition, only used few times. Cost $99, will sell for $70. 595-4596.

OAK FIREPLACE FRONT, vanity dresser, other fine furniture. 595-0104.

3 MONTH OLD ELECTROLUX vacuum with power head, please call 385-5176 after 7 pm.

1 YEAR OLD FILTER QUEEN vacuum, like new, please call 385-9476, after 5:30.

COLOUR TV, GOOD QUALITY bedroom suite, recliner chair, Misc. 477-0383.

MUST SELL FROST FREE fridge, excellent condition, $175 or best offer. 385-0662 evenings.

PRIMITIVE ROCKER, NEEDS attention. Offers. Baby carriage, $30. 384-8541

UTILITY TRAILER, 3X8', 4' sides, springs, wired, new tires, $175. 385-4188.

DRESSER, 6 DRAWERS, large mirror. Student desk. Pair of twin bedspreads. 479-2803.

GE WASHER AND DRYER, good condition, $295. 478-1421 or 478-5959

INDIAN SPINNER ON TREADle machine, $90. Potters wheel, $125. 595-8113.

STORE HARDWARE FIXtures, $400. Pair of davits, suit 32-40' boat, $200. 382-6735.

QUILTS, BEAUTIFUL, HANDmade, various sizes, reasonably priced. 656-2886.

FOR SALE WESTINGHOUSE and McClary white dryers, working order. 385-1361.

WASHER AND DRYER, EXcellent condition, $300 or best offer. Bunkbeds, $75. 477-3978.

OIL HEATER, BUNKBEDS, ¾ bed, bookcases, books, girls bicycle, 652-4137.

ONE YEAR OLD CHEYENNE 4 poster water bed, complete with bumpers, $475 or overs. 478-2293.

CEDAR HOT TUBS BUILT TO order. Buy direct from builder, lower cost. 479-2986.

SMALL INSULATION MAchine, used 4 times, $1000, offers. Afternoons, 383-3963.

2 CHOICE PLOTS HATLEY. Write: Ives, 4168 Bute St., Port Alberni, V9Y 3N5

PERSIAN TAPESTRY 9X11 carpet. Offers. 383-1320 after 5pm

NEW 13" COLOR TV; 1 USED 20" b/w tv, 478-1328.

GARAGE SALE, 842 PRINCESS, Saturday 10-3.

BLACK & DECKER RADIAL arm saw. 479 4302.

TWO PAINTER TRESSLE LADders 8', wood, as new. 382-5258.

PORTABLE KENMORE DISH washer, avacado, good condition. $185. Phone 477-3974.

ADMIRALS WASHER, 1 YEAR old $250. 386-6048

TWO CARPETS, SHAG, 9X12, $50 each. Phone 385-4988.

100 MISCELLANEOUS FOR SALE

PROPANE CAMPER FURnace, 15,000 BTU, $60. Simplicity apartment dryer, $115. Floor polisher, $6. Childs desk, $6. Portable typewriter, $30. Construction toys. Boys shirts and sweaters, size 8-10. 383-0695.

GARAGE SALES, SATURDAY-Sunday, March 31, April 1, 9:20-2, 3837 Pitcombe Place. Two antique chairs, Suzuki RM80, chesterfield, freezer, beds, shuffleboard, toys, books, miscellaneous.

OLYMPIC PORTABLE TYpewriter; oval coil mat, 9x12; pole lamp; table lamp; 2 single bed wires and mattresses; 2 booster seats; Craftsman 18" reel mower; 3 teak shelves; 303 rifle. 477-3907.

STIHL Chainsaws
SALES—PARTS—SERVICE
RENTALS
GIBSON POWERCRAFT
2520 Government 382-8291

Knitting Machines
Passap duomatic $398; Juki $398. Guaranteed and Free Lessons. Sawyer Sewing Centre, 840 Fort St. 388-6228

AUCTION
On behalf of YM & YWCA International Development. Saturday, March 31st, 10 am, Oak Bay United Church, 1369 Mitchell St.

SIXTY GUARANTEED USED major appliances for sale, fridges, freezers, stoves, washers, dryers, trades welcome, Phoenix Appliances, 1307 Gladstone. Weekdays 9-12, Sat. 10-3.

POOL TABLE, 2¾" HONEYcomb beds, solid oak sides, excellent condition. $495; blue floral patio swing, like new, $275; utility trailer, 4x6 box, as is, $75. 479-7463.

10 GALLON STEAMEX CARPET cleaner, recliner, kitchen table, 4 chairs, fish tank and stand, 30"x 30" wood sash, good for cold frames. Phone 595-2343 after 6 pm.

PADDED BAR WITH CHROME mouldings. Tricycle for parts. Candle holders. Grass trimmer. Floor polisher. Cafeteria cups and saucers. Chrome suite. Adding machine. 477-1366

BASEMENT SALE, SATURDAY 3-5 only. Kitchen set, double bed complete, chesterfield and chair, TV's, radios, appliances and misc. household articles. 1723 Carnegie Crescent.

WALNUT CHEST OF DRAWers, lined with aromatic cedar. Small laminate finish kitchen table with 2 matching chairs. Pale gold drapes for window 64"x57". 592-2918.

STEAM CLEANER, JENNY model 760, excellent working order, $1000. Cash register F-Jay model 561, 5 or 9 departments. Used for 560 days $1600. Sooke Esso 642-5512.

SIMPLICITY WASHER AND dryer, $525. Apartment size fridge and stove $400. All avocado and 1 year old. Upright Viking freezer, $325. Taking offers, 383-6991.

CHILDRENS UMBROLLERS, rocker, bicycle seats, desk and rocking horse. Metal ironing boards, tri-lite, swag lamp and more, at Vi's Thrift Shop, 1500 Haultain.

TURQ. BLUE CORNER CHESterfield, Kenmore 30" stove oven rotisserie, both in excellent condition; 8' L-shaped planter/bookcase, 28" high; 6' planter/bookcase, 28" high. 385-5454.

NEW SEALY HIDE-A-BED, teak buffet, teak bookcase/room divider, fireplace grate, lamp, vacuum cleaner, flight luggage, tote bags, pictures, picture light, frames, much more. 656-6973.

GOLD NYLON CARPET GOOD condition, 7X10', $25, 12X14', $60. Green nylon hall carpet, minimum 3' wide by 16', $10. Minimum 3' wide by 24', $15. Folding ping pong table, $40. 477-1924.

BASEMENT SALE, COLOUR and B&W TV's, couch, new Dunham hiking boots, 10-speed bike, clothes, steel belted radials, Fiat 850 car parts, lots more. Saturday 10 am, 511 Obed. 382-6098.

GUITAR, $30. 2 VANITY basins, complete with fittings, $40. Ironer, $100. Beaver 8" table saw, $135. Pair of EPI speakers, $300. Continuous cleaning broiler oven and rotisserie, $60. 479-2629.

TORO—LAWNBOY
Sales—Parts—Service
KEN PRASING EQUIPMENT
478-9313 934 Goldstream

Umbrella Trees
2' Reg. $18. Now $9.95. Grower's Select Tropical Plant Mart, 414 Craigflower Rd., 381-5522.

"WE'RE NOT
THE LONELIEST
We're the busiest"
HASTINGS APPLIANCES
2100 DOUGLAS 386-7734

ELECTRONIC SCALES
And cash registers at Victoria Cash Register Ltd, 650 West Burnside Road, 383-2512.

USED RECORDS, ROCK AND Jazz, large selection, reasonable prices, Richards Record Shop, 1318 Government Street, 383-2733.

IS YOUR TELEPHONE UNATtended? You could be loosing business. Buy or rent an Answering Machine from Interconnect, 3586 Quadra St, 384-0511.

ASPIDISTRA PLANT SHOP, 720 Yates, 386-7616. Spring Sale. 30% off all plants. We are also taking bookings for plant parties at 386-7616 or 383-9264.

ENGLISH PRAM, $50. TRAVEL Guard car seat, $20. Infant love seat, $10. Cherrywood Executive desk, $50. Ladies 5 speed, Mans 10 speed. 477-3505

NURSERY CLEARANCE OF large trees, flowering shrubs, bamboo and grapes. Greatly reduced prices. 600 Brookleigh Road, 658-5779.

NEW YELLOW HOOVER WASHer, apartment size, 3 months old, excellent condition, must sell. Have bought larger set. Phone after 6 pm, 474-1588.

CONSTRUCTION SHEDS FOR sale, good for chicken houses, garden sheds, etc. 8x12' some wired, $250 each. 388-6645 weekdays.

KENMORE HEAVY DUTY washer and dryer, 1 year old, $600 set firm. Electric lawnmower with 100' cord and grass catcher $80, 386-6340 after 12 noon.

KENMORE WASHER AND SPIN dryer, $125. Cabinet stereo, $125. B&W cabinet T.V., $50. Trim Gym $75. 2 ct solitaire diamond ring, value $2,650, sell $1,500. 478-6235.

STEREO FOR SALE, GOOD shape. Various LPs. Aluminum and wood sash windows. Good condition. Reasonable. Phone after 5 pm, 383-7556.

9X12 BEIGE WOOL CARPET; 6x7 steel garden shed; 30"x45" wall mirror; girls standard Raleigh bicycle; Gainaday, ironer. 477-4909.

DEMO SALE
2x4, 4x8x½" and ¾" plywood, dropdown ceiling tiles and T-Bars, plywood cupboards. 384-4683.

A-1 CONDITION MISCELLANEous kitchen equipment for restaurant including walk-in cooler, ice machine, etc. 2317 Forbes, 10 am-6 pm.

YES
We have furniture, plants, rugs, records, books, etc. 2636 Killarney Rd. (Cadboro Bay). 7-4 pm. March 31 and April 1. 477-5758.

BROWN VINYL UPHOLstered swivel recliner van seat, new. $140. 748-0551.

OAK DESK AND CHAIR. FIREplace surround. Couch and rocker. Stripped kitchen suite, colour TV. Misc. 477-9796.

REEL LAWNMOWER WITH catcher, "as is", needs adjustments, $60. 477-9966.

POWER SAW
Homelite super XL 902, 24" sprocket nose bar, $200. 478-1835.

100 MISCELLANEOUS FOR SALE

DIEFFENBACHIA, 7½' DOUble stalk, 33 leaves. Asking $125 cash: 382-2325.

YOUTH SIZED MATTRESS, new condition, hardly used, $25. 383-1448.

WESTINGHOUSE HOTPOINT dishwasher for sale, used 3 months, $375. 385-8762.

WHITE GENERAL ELECTRIC fridge with swival shelves. $100. 479-1043

WELL PUMP, 220-VOLT ELECtric motor and pressure tank, $200. 652-5842.

KENMORE WASHER SPIN dryer, perfect working order, $75. Phone 382-4667.

JUKI KNITTING MACHINE for sale, 1 touch, automatic selection, asking $280. 479-1146 after 5pm.

MOVING MUST SELL, WHITE Viking washing machine by March 31 $150. 721-3656

THREE CHESTERFIELDS, $25; electric range, $50; one canopy, long wide box, $250. 598-4994.

LEAVING CITY-PRELUDE sterling, house and office equipment. 592-7230.

BROWNING 30-06, SEMI AUTOmatic, bushnell scope, case, $475 or best offer. 384-7156.

TWO GO-CARTS
Professionally built, with or without engine. 478-4706.

STERLING SILVER SALT AND pepper shakers, $45, antiques, miscellaneous. 384-3040.

GOLD WASHER AND DRYER, 2½ years old. Remodeling, need smaller unit. 477-2815.

MOVING-MUST SELL CHAIRS to nuts'n'bolts. 498-2587 Selwyn, 478-7645

DESIRABLE OLD STYLE WALL telephone for sale, 652-5757.

FOR SALE 200 CLEAN USED red bricks. 383-1707.

TWO LARGE PAINTED WAGON wheels, open to offers, 385-4188.

GO CART, NEW, OFFERS. 642-3322.

CERAMIC TILE, SMALL SIZE, large oak barrel, 592-0251.

ELECTRIC TYPEWRITER 477-1496

ELECTRIC LAWN MOWER, like new condition, $45. 386-2826.

101 CHILDREN'S MISCELLANEOUS

ROUND-A-BOUT
Children's Clothes
Consign/sell your quality children's and maternity wear. 1005 View. Tues-Sat. 10-5p.m. 385-6652

A B C CHILDREN FURNITURE Factory prices. Now on display at Atlas Cabinets, 370 Gorge Road, East. 388-6814.

SCHOOL DESKS, HIGHCHAIR, childrens table-chairs, clothes, toys, miscellaneous. 652-3802.

WANTED A LARGE WHEELED English Pram in good condition, phone 478-0563.

WANTED CHILDS SWING SET with slide, in good condition. 477-2561.

WANTED: TWO STURDY TRIcycles in good condition. 652-2158.

GIRL'S BROWN LEATHER like coat with hood, excellent condition, size 8-10, $45. 478-7420.

WANTED A LARGE WHEELED English Pram in good condition, phone 478-0563.

LITTLE BOY WANTS A GREEN Machine. Phone 598-6346.

6 YEAR CRIB, GOOD CONDItion. Phone 595-4420.

ONE STURDY STROLLER, good condition, $35. 477-8825.

PLAYPEN, HIGH CHAIR. Excellent condition. 382-3908.

103 MISCELLANEOUS WANTED

BEER BOTTLES
AND CANS
60¢ DOZEN
526 DAVID ST.
MON. TO SAT. 8-5
Phone 383-1328

THE SALVATION army needs your re-usable clothing, furniture and household goods. "Help us to help others." Family Thrift Stores, Victoria, Sidney and Langford. For pickup — 386-3295.

Robinson's
Guns Bought for Cash
HIGHEST PRICES PAID
1307 Broad St. 385-3429

CASH
Costume jewellery, quality used clothing, vintage clothing, antique clothing, linen, furniture, antiques, china, collectables, bits and pieces. Please call 385-9878 or 384-4547.
THE BAY WINDOW

CASH FOR SCRAP
We buy re-cyclable scrap metal, industrial and domestic.
CLEANSTEEL PRODUCTS LTD.
343 Tyee Road, 384-4161.

WON'T PASS THE TEST OR too much to have repaired? I am still paying up to $75 for older cars and trucks needing minor mechanical work. Also old wood boats needing repair. Cheap. No wrecks please. 474-1812.

GUNS WANTED
ALL TYPES—TOP PRICES PAID
INTERNATIONAL KNIVES
574 Yates 383-2422

RANGES LESS THAN 12 YEARS old, Kenmore, Inglis, Whirlpool, Speed Queen, Simplicity washers, almost any make, dryer, working or not. 478-6000, 478-5449.

BOOKS AND PAMPLETS wanted on B.C., Yukon, Klondike, Alaska and Arctic by non dealer for personal library. Canadian art books purchased. 658

128 LIVESTOCK SUPPLIES AND EVENTS

WANTED TO BUY HORSES. Will pay 604-5¢¢ lb. saddle horses, registered horses, meat horses and ponies. FOB Nanaimo 754-2643 after 6pm

VICTORIA-SAANICH SPRING Horse Show, April 21st, 22nd, Saanichton Fair Grounds, for information phone evenings, 656-4428, 652-1595.

BUILDING, 32'X40', WALLS 14' high gable roof, aluminum roofing. Ideal for barn, easily dismantled. Saanich Lumber Yard 385-2486

REGISTERED HALF ARAB Mare, $650. Western saddle extra. 388-7921 between 10-5 pm., 6578 Bryn Road off Keating Cross Road behind Mt Newton School.

REGISTERED DUN, 14.2 hands, schooled well in English and Western pleasure. $600. 642-3921, 479-6843.

PONY, 11.3 HH, 11 YEARS. Pony club experience, suitable for 8 year old, very resonable to good home. 652-5804.

FRED BALL TRAILER SALES Circle J horse trailers Used horse trailers, studio taken in trade. 652-2050 D1.02109A 656-2305

WANTED EXPERIENCED rider for Arabian. Daily exercise and shows. References required. Between 10-12 am. 384-0627.

REGISTERED STANDARD bred mare, 15HH, 8 years old, gentle, papers available. 743-3716.

FOR SALE: PUREBRED Registered Arab Gelding, 14.1½ hh, Rose grey, experienced rider only, 595-9575, ask for Barb Duggan.

AT STUD, SILVER SULTAN, Deerleap, Arabian Farm. 478-2687.

1956 FORD 8 N TRACTOR WITH P.T.O., 3 point hitch, front end loader. Good condition. Best offer, 479-3021 or 652-4984

9 ANGUS CROSS AND HEREford cross beef cows, all in calf. Also 3 heifers. Can deliver. 656-5301.

FULLY TRAINED REGISTered T.B. Show Gelding. Good home a must. Telephone Nanaimo 758-7925.

WELSH PINTO PONY, MARE, 12.2 hands, 9 years old, with western saddle and halter, $350. 478-9252.

STRAW FOR SALE 652-2026, 652-1743. No Sunday calls. Saanwood Farms Ltd.

STANLEY R. COSBURN, FOR complete farrier services 478-1646.

HORSES BOARDED Box stalls, paddocks, riding ring. $100 monthly. Metchosin 478-6837.

FEED POTATOES, $30 PER ton. Michell, 3015 Island View Rd.

HAY FOR SALE, $1.50 PER bale, and $2.00 per bale, 30 bales minimum, 479-3021

GOAT, SAANEN, JUST FRE shened, good milker, remarkably gentle. $65. 479-7983

16" WESTERN SADDLE, heavy duty, asking $300. 388-7921.

GOOD BOARD, BOX STALLS, individual paddocks, near trails, ring. 479-4763.

2 PURE BRED NUBIAN DOES, TOP condition, sold as pair, excellent price to good home. 642-3850.

REGISTERED APPALOOSA Gelding, 15.3 hh, 7 years old, evenings, 748-3474.

WELSH PINTO PONY, 15 years old, $200. 384-8218.

LOCAL HAY FOR SALE, $2 each. Call after 6 pm. 382-2592.

GOOD FAMILY, JERSAY COW with calf, 658-1171.

16" STUBBEN REX, $275, phone 595-4073.

STUBBEN REX SADDLE FOR sale, $300. 652-2812.

ELEGANT LITTLE ARABIAN horse 12 years, 478-5890.

CUSTOM BUILT, 2 HORSE trailer, 479-3666 after 6 pm.

HAY, $75 PER TON. 656-1955

1978 ROADRUNNER DOUBLE deluxe horse trailer. 479-8698.

130 HEAVY EQUIPMENT AND MACHINERY

USED EQUIPMENT FOR SALE

SEALED TENDERS WILL BE RECEIVED UNTIL 2:00 P.M. APRIL 19, 1979

AS IS, WHERE IS, 294 BAY ST., VICTORIA, B.C.

ITEMS MAY BE SEEN BY CONTACTING WAYNE FERTIGH AT 384-6821 OR 384-6211 BETWEEN 8:00 A.M. AND 4:00 P.M. AFTER HOURS AT 385-0690

TERMS: NET CASH OR CERTIFIED CHEQUE PRIOR TO REMOVAL.

HEEDE CINDEN CLIMBING CRANE, MODEL L130, 6.8 TON, 115' BOOM, EXPANDED HEIGHT 94'

KROY SHEAR LINE WITH CUTTER AND PEDINGHAUS BENDER

1956 P&H TRUCK CRANE — 20 TON CAP.

VEHICLES: 1974 FORD ¾-TON P.U., 1975 DODGE ¾-TON P.U., 1975 DODGE ¾-TON P.U., 1975 MAZDA P.U., 1974 FORD 1-TON FLAT DECK, 1963 CHEV. FLAT DECK, CENTRE CAB.

HYDRAULIC PUMP WITH H75 PORTER CUTTER

OSTER PIPE CUTTER.

KAISER PIPE THREADER.

DRILL PRESS WITH STAND AND MOTOR.

MILLER 225 AMP WELDER.

NEW FICEP MODEL 10-E UNIVERSAL IRONWORKER (NEW).

WELLS L-9 HORIZONTAL BANDSAW c/w COOLANT (NEW).

1974 JOURNEYMAN BENDER.

1972 JOURNEYMAN BENDER.

2 HYDREX BENDERS.

MUHR BENDER.

PEDINGHAUS BENDER.

RADIUS BENDER.

HIGHEST OR ANY TENDER NOT NECESSARILY ACCEPTED.

IN GOOD CONDITION:

— One 3 HP submersion water pump 500 ft. head 10 gallons per minute complete with switch board $700

— 500 ft. heavy duty electric cable for above pump $300

— Propane dryer with stand and wheels $150

— Brand new end trimmer for pipes $150

— Electric chlorinator for swimmer pool $200

— Various other items such as: Oven for welding rods, electric hammer, steel cutting saw, pipe wrench, hand gas pump, pipe joiner, air grease pump, air water pump, jackhammer, box with misc. drillers fishers, throwaway bits to 1¼" drills & bits, electric water circulation pump, gas powered fuel pump.

Call: 478-8668

FOR RENT OR CONTRACT Bucyrus-erie 1 yard Crawler Dragline, C/W dragline, clam, log grapple and shovel mats. Owner/operator, 25 years exp. Machine located Victoria area. Allan Crane and Dragline Services Phone Coquitlam 112-936-9082 anytime.

LISTER SR2 DIESEL GENERATOR 7 KVA, 2 cylinder, 4 cycle, 115-230 volt, 12 h.p. at 1800 r.p.m., 12 volt electric start, complete with controls and silencer. $2950 F.O.B. Pender Island 734-1196

HEAVY DUTY COMPRESSOR Wisconsin, air cooled, model VF4D, 3 cu ft. x 595 3203

18' HEAVY DUTY FLATDECK trailer on tandem axles, asking $5500 479-1670

125 CFM LEROI COMPRESSOR, $1400 or best offer. 477-8823 eve. 474-2582

135 FARM IMPLEMENTS

J. GRIEVE MOTORS LTD.

Lawn & Garden Tractors 7 hp - 28 hp Diesel Farm Tractors 22 hp - 275 hp Full Line of Attachments Best stock of good Used & rebilt. Tractors, attachments

652-1642 SAANICHTON

Ford Rollins MACHINERY LIMITED 610 ALPHA STREET 384-0541

Lawn & Garden Tractors Gas & Diesel Farm Tractors

SEARS 16 HP TRACTOR, hitch, blade, rototiller, plow, harrow, cultivator, rotary mower, 197- model. Very few hours used. $3500. 595-2986

BOLENS Q.T. 16 GARDEN tractor, Estate sale, 60" mower, grass catcher, blade, hydraulic lift and hydro drive. $2800. 479-8801.

50" KUHN ROTIVATOR, MADE in France, brand new blades, 1½ years old. Complete with adjustment wheels. 595-0875.

SIDE DELIVERY RAKE, $325 750x18 tires and rims, $20. 478-2687.

JOHN DEERE 510 FRONTEND loader diesel tractor. Good shape. 112-646-2067.

148 LEASE VEHICLES

ENSIGN

WILL SHOW —YOU— HOW TO LEASE

AND SAVE!!!

Lease Returns
78 Horizon
78 Chrys. Cordoba
78 Caprice
77 Fury Sport
77 Dodge B100
77 Honda Civic
76 Dodge Maxi Van
76 Volare S.W.
76 Dodge Kary Van
75 Fury S.W.

PLUS MANY MORE

Wolf Lehmann & Tom Cino SELL Premium Ex-Lease Cars

LEASING??? See Roy Hughes & Ask About

idealease

CHRYSLER LEASING SYSTEM

Member of Chrysler Leasing Systems

Quadra At Caledonia
Dealer licence number D548B
386-2411
Open Weekdays 'Til 9:00

150 CARS FOR SALE

FAMILY SPECIAL

1976 Ford Torino, 4-dr. sdn., V8, auto., P.S., P.B. This week only $2995. Cash only please.

E&K MOTORS LTD. 383-6231

1975 HONDA CIVIC, 4 SPEED, 45,000 miles, good condition, $2400 or offers, 652-4563.

1978 HONA CIVIC HATCHBACK, 14,000 miles, excellent condition, $4200. 479-2255.

TOYOTA STATION WAGON, 40,000 miles, excellent condition, $1450. 652-5620.

DATSUN 510 WAGON, 1969, good mechanics, three spare wheels, manual. $450. 656-6059.

1967 CHEV IMPALA, NEW tires and shocks, 327, V8, tuned in December. $450 595-3119

CORVAIR MONZA 64, $450, 388-7721 Local 6, after 6pm 479-0329 McKenzie area.

1966 CHEV IMPALA, 283 AUTO, runs well, recently tested, $425. 383-3885

1976 FIAT 128, FRONT WHEEL drive, excellent condition. 381-5062

1964 BUICK SPECIAL, 2-DOOR coupe, automatic, bucket seats, V6 $400. 478-5496.

1 MINI COOPER, MAGS, TIRES, reclining buckets, good body, $1000 or best offer, 642-3178

78 HONDA ACCORD, BLUE, very clean. Offers. 598-5436 after 5pm

1967 ROVER 2000 TC, NO RUST, excellent condition $1000. 474-2582

150 CARS FOR SALE

DOUGLA VOLKSWAGEN AUDI

Your Largest Volkswagen Audi Dealer On The Island!

ONLY 3 DAYS LEFT! 79 RABBIT SUN ROOF RV and Westfalia CAMPER SALE!

PREMIUM USED

77 BOBCAT, 3-door runabout. Automatic, finished in blue. 16,000 miles $4395
77 MAZDA GLC, 4 speed. Gold $3195
76 COROLLA coupe. 4 speed, radio $2995
76 TOYOTA Pickup, 4-speed $3495
76 VW 7-passenger bus. 13,000 miles $7295
75 DATSUN Pickup, automatic $3495
75 GMC Van, automatic $5995
74 TOYOTA 4x4 Land Cruiser. 3-Speed, Warn hubs $4995
74 HORNET 2-door automatic, radio, and exceptionally clean! $2895
74 AUDI 100 sedan Automatic, power steering $4495
73 AUDI FOX, 2 door, 4 speed $3695
71 VW BEETLE Radio, 4 speed $2295
69 DATSUN 510, 2-door, 4-speed $1195

See Us At THE OUTDOOR SHOW PENINSULA RECREATION CENTRE! 1845 Forest Park Dr. Sidney!

Douglas Volkswagen Ltd. 3329 Douglas Street

388-5466
Dealer Licence 00341A

1972 CORTINA L, 2 DOOR, 2000 cc, good condition, clean, six mags, radial T/A's, $1200. 477-2671 after 4pm.

1970 DODGE, 2-DOOR, AUTOmatic, power steering, power brakes, $500 or best offer. 386-0324.

ONE OWNER, LADY DRIVEN 1975 Datsun station wagon. Excellent condition, radial tires, $2950. Call 383-5268, or apply 203-122 Menzies St.

1978 CHRYSLER NEWPORT, 4-DOOR HARDTOP, FULLY POWERED. 474-2893.

1971 DATSUN 1200, FASTBACK, good condition. $1200. 656-7193, 382-3687 after 6pm weekdays.

1974 GREMLIN X, 50,000 MILES, new radial tires, shocks, brakes, good condition. 652-4882

1976 TOYOTA COROLLA, EXcellent condition, $2900 or offers, 385-7470.

72 MACH I, 351 CLEVELAND engine, factory 4-speed, radials, 61,000 miles. Apply 421-3220 Quadra.

1972 VW FASTBACK 1600, AUTOmatic, very good condition. Asking $1800. 385-3670.

1968 PLYMOUTH FURY III, taken good care off, excellent condition. Best offer. 477-2821.

1975 FIREBIRD, GOOD CONDITion, low mileage, clean, $4500 or best offer, 382-4963.

1967 4-DOOR CHEV IMPALA, 283. (You won't find a better one.) $1100 firm. 2837 Wyndeatt.

1978 GRANADA, EXCELLENT condition. Priced low, trades accepted. Phone 478-1456.

150 CARS FOR SALE

ENSIGN CHRYSLER PLYMOUTH

ENSIGN

CHRYSLER PLYMOUTH

HAVE A FANTASTIC SELECTION OF CARS AND TRUCKS CHECKED BY CAR CLINIC DIAGNOSTIC CENTRE

ON SALE NOW

79 Honda Accord
78 Fury, 9-Pass.
78 Magnum XE
78 Firebird 400
78 Caprice
78 Dodge Diplomat
78 Dodge D100
78 Dodge Colt
78 Caravelle
77 Dodge B100
77 Mustang II
77 Comet
77 Maverick
77 Ford LTD II
77 Dodge D200
76 Nova
76 Gran Prix
76 Chrys. Cordoba
75 AMC Pacer X
75 Courier P.U.
74 Ford Pinto
74 Monaco
73 Chrys. Newport
73 Monte Carlo
73 Plymouth S.W.
73 Duster
73 Dodge D300
73 Mazda RX3
72 Ford Ranchero
72 Toyota
71 Toyota
70 Futura S.W.
70 Maverick

Plus Many More

See Our FULL PAGE Display Ad PAGE 17 Friday Times Saturday Colonist

GOV'T TESTED PLUS 2-YEAR WRITTEN WARRANTY

ENSIGN

Chrysler-Plymouth Ltd.

DOWNTOWN YATES AT COOK
Dealer licence number D495A
386-2411
Open Weekdays Till 9:00

150 CARS FOR SALE

REG. MIDGLEY AMC Jeep FIAT

EXCEPTIONAL CARS! GHIA

'78 Mercury Monarch Cpe., One Owner, well equipped, low miles. $6795

CELICA

'78 Liftback G.T. White, Sun Roof, One Owner, Like New! $6795

X1/9

'78 Fiat Hardtop. Mid-Engine, One Owner. Alone in its class! $7195

TRANS AM

'78 Pontiac. Sharp, 4 Spd., low miles, Excellent! $8995

Z28

'78 Camaro, low miles, Automatic, p. windows, p. steering, p. door locks, maroon and clean! $7995

CONCORD

'78 AMC Concord "DL", 4 Dr., 6 Cyl., Auto., P. Steering, P. Brakes, Landau Roof and Much More! One Owner with low miles. $5795

VETTE

'77 Corvette, Black Beauty, "loaded" with equipment and class. Compare this Western Vette! $12,500

GRABBER

'75 Maverick 2 Dr., 6 Cyl., Buckets, Auto., P. Steering, P. Brakes, Radio. Sharp and Economical. $3795

"X"

'75 Gremlin "X" 6 Cyl., Console Auto., Radio, Light Blue. $2995

—ALL CARS GUARANTEED
—ALL CARS SAFETY TESTED

—Bob Allison
—Ed Evans
—Don Chamberlain
—Maurice Legros

"Good People . . . DEALING WITH GOOD PEOPLE" "Since 1964"

REG MIDGLEY MOTORS LTD.
736 Cloverdale 385-8756
DL 00347

1976 VEGA HATCHBACK, VERY low mileage. Extra clean. Reasonable offer. After 5pm 385-9887, 388-4173

TRANSPORTATION SPECIAL, 1973 Plymouth Satellite, runs good, good tires, $400 firm. 9-11 am. or 4-6pm. 477-2615 Mark.

1967 DODGE MONACO, 3 SPEED automatic, tilt collapsible steering wheel, $500 or best offer, 386-1365.

1973 DUSTER, SLANT 6, 58,000 miles, new brakes and tires, tested til February 1980. $2200 or offers. 595-3661.

'55 CHEV 2 DOOR WAGON, BIG block 4-speed, too many extras to list $2500 firm. 385-2486 after 5, ask for Larry.

1972 DATSUN 510, EXCELLENT mechanical condition, 57,000 miles, $1850 or reasonable offer, 386-0290 after 5:30 or weekends.

1970 PLYMOUTH FURY II, automatic, power steering, power brakes, $1150 or nearest offer, 385-4117 or 384-3979 after 6pm.

1961 BUICK, V8, POWER steering, power brakes, very good condition. Tested. $250. 382-3228.

1967 BEAUMONT STATION wagon, mechanically sound, tested to Aug. 79. Some rust. Offers on $400. 384-9145.

1977 PONTIAC GRAND PRIX, vinyl roof, p.s, p.d.b, p.w, tinted glass, tape deck. One-owner. $6000 o.b.o. 652-9989.

1968 KARMAN GHIA, GOOD shape, very clean, needs little work, best offer, phone after 5, 385-0904.

66 BEAUMONT, 283, 3-SPEED Hurst shift. Fairly new trans and clutch. New paint and carpet. $1800. 479-6976.

1976 GREMLIN X, 19,000 MILES, very well kept, winter tires included. $2,700 or offers. 381-5857 after 5 pm.

1970 PONTIAC PARISIENNE 350, V8, power steering, power brakes, good shape, $750. 382-6018.

1974 PLYMOUTH SATELLITE Sebring, 2 door hardtop, 99,000 highway miles, good condition, $1800. 383-6610.

1974 AMC MATADOR, RED, fully automatic, power steering, power brakes. Call after 6 pm, 385-5197.

'65 PARISIENNE, PERFECT interior, running condition, radials, new battery, $400 or offers. 386-0769.

1977 PONTIAC VENTURA DEluxe, purchased new Oct/77, low mileage, exceptional condition. 477-4832

66 FAIRLANE 4-DOOR, V-8 automatic, new battery, good tires, reliable transportation. Reasonable offers. 385-4704.

VALIANT V-200 STATION wagon (1965), 273 V8 automatic, radio, radials, tested to December 79, $550. 479-2777.

1963 VALIANT, REBUILT 6 cylinder, push button automatic, new brakes, $350 or best offer. 479-2777

1971 FORD LTD BROUGHAM, excellent condition, power steering, power brakes, electric windows and air $1900. 479-9908

150 CARS FOR SALE

S&H TOYOTA CENTRE

Two Locations To Serve You Better

848 YATES ST. 381-5222
AND
FORT and FOUL BAY 592-2471

78 COROLLA
2 dr. auto. Radio.

78 BLAZER
CHEYENNE 4x4, 16,000 KM

78 GMC VAN
V8 auto. ¾ ton

78 CELICA GT
5 spd. Sunroof.

78 MALIBU
CLASSIC, V8 auto. Factory air conditioning, tilt wheel.

77 CELICA
Liftback 5 spd.

77 DATSUN
Super cab PU, 21,000 mi.

77 CAMARO
Extra clean.

77 GMC
SIERRA GRANDE ¾ ton PU, V8 auto.

76 MONARCH
2 dr. HT, V8 auto. Factory air conditioning.

76 DART
2 dr. HT, V8 auto. Only 21,000 mi.

75 CORDOBA
AT., P.S.

74 VOLVO
145 S.W.

74 DATSUN
4 dr., 4 spd. 12,000 mi.

74 MATADOR
2 dr. 6 auto.

74 MAVERICK
2 dr., auto., power steering.

72 VENTURA
2 dr. auto.

67 RAMBLER
American.

SAUNDERS AND HITCHMAN LTD: 2040 Cadboro Bay Road at Fort and Foul Bay Dealer Licence D01751A

70 DATSUN 510 WAGON 1600 engine, radio, 46,000 miles, excellent condition. $1000. 385-1812.

72 510 DATSUN, GOOD CONDITion, needs rear brake job, 42,000 miles, asking $1400 or best offer. 385-2340.

1977 DODGE ASPEN STATION wagon, model SE, tape deck, trailer hitch. Call 388-6515 before 4:30.

CRAIG T200 CAR CASSETTE with FM radio and two 2002 Craig speakers, almost new, $150. 386-8447.

1978 MONTE CARLO, LOADED except for air, must be seen, offers, phone 386-3889 or 386-6330 or 385-4213

1972 MAZDA 616, 1600 PISTON engine, mags, mint condition throughout, $1650 or best offer, 478-6332.

1968 PLYMOUTH SATELLITE, 4 door, green, radio, tape deck, Bass 48 speakers. Good condition. Asking $1900. 386-7486.

BROWN VW BUG, 64, JUST tested, excellent condition, must be seen, $850 offers. 386-2111 local 39 days, 382-7579 evenings.

IMMACULATE 1974 Dodge Dart Sport, low mileage, excellent condition throughout, $3000 firm. 658-8747.

1972 MAZDA 616, NEW STEEL belted radials, AM radio, rebuilt engine, body in good condition. $1595 or best offer. 479-5596.

1974 GREMLIN "X", SIX cylinder, automatic, double power; radials, 28,600 miles; $2400, 382-8502.

74 CHALLENGER, BLACK ON black, 360 auto, 38,000 miles, Appliance mags with radial TA's, $5500. After 5pm, 477-3832.

1970 CHEV IMPALA 350 4-DOOR hardtop, $675. 1960 Austin A40, 66,000 original miles, needs work. 661 Vanalman. Offers. 479-9658.

1974 VOLVO STATION WAGON. Badly battered body. Absentee owner must sell, $2795 or offers. 479-7983.

1960 CHEV BELAIR, 4 DOOR hardtop, power steering, automatic, good restorable condition. $650. 595-2986

1969 FORD LTD, 2-DOOR, power steering, power brakes, radio, good rubber, $400 or best offer. 383-2446.

1972 CHEV IMPALA, 4 DOOR hardtop, power steering, power brakes, 60,000 miles. In beautiful condition. $1800. 382-3352

LATE 1974 MERCURY MONTcalm, fully powered, every available option, immaculate condition, low mileage, 479-4302.

69 DART GT TWO DOOR HARD top, bucket seats, console, 318, power steering, power brakes. 478-2365.

1972 CORTINA 2 DOOR, 4-speed, really nice condition, 44,000 miles, radio, reclining seats, $1050. 477-6630.

1977 RENAULT 5 GTL, KEPT giously maintained, 23,000 miles, $500 in extras, super reliable, $3800. 385-6678.

ANTIQUE 49 Desoto Custom fogs, excellent body, rebuilt engine, plenty chrome, $2200. 748-1850, Duncan.

FOR SALE BY OWNER 1965 Chev Impala, 2 door hardtop, 283, in immaculate condition. $1395 or best offer. 652-2973.

1977 245DL VOLVO WAGON, 12,000 miles, overdrive, Michelin tires, AM-FM radio, $7300 firm. 384-4037.

1967 TOYOTA CORONA, $300. 1975 Honda Elsinore motorcycle, $400. Or swap for newer small car. 652-4730.

GAS MISER, 1970 VAUXHALL Viva SL, new clutch, 8-track tape and vinyl roof, $600 or best offer 479-1541 between 6 and 9.

1973 TOYOTA CORONA, 4 DOOR station wagon. New paint, radial tires, $1250 or best offer. 383-4780.

150 CARS FOR SALE

PETER POLLEN FORD

USED CARS

78 Zephyr	4995
78 Mini	3295
78 Datsun 510	5495
77 Buick Luxury	8795
77 Aspen S.W.	4995
77 Volare	4295
76 Honda	3195
76 Granada	3395
76 Granada Ghia	4995
75 Gremlin X	2395
74 Mustang	3495
74 Celica	3495
73 Comet	2995
73 Cortina	1695
73 Montego MX	3895
73 Volkswagen	2295
72 Toyota	2295
71 Cougar	3495
69 Rebel	995
62 T-Bird	4995
62 Fairlane	1495

USED TRUCKS

78 Super Cab	8995
78 F250	8295
77 F150 4x4	5995
76 Courier	3695
76 Club Wagon	6895
75 F250	4995
75 Suburban	6295
75 F250, 4-speed	3995
75 F100	4295
74 Dodge Walk-in	4995

75 F350 — $5795 c/w 12 ft. aluminum box

7-DAY MONEY BACK GUARANTEE

384-1144
Downtown
YATES and COOK
Dealer No. D745A

PETER POLLEN FORD

Millstream CHEVROLET

LAGUNA
73 Chevelle Laguna wagon, V8, automatic, power steering, power brakes, radio. Finished in Butterscotch with saddle vinyl trim. Ideal intermediate size wagon. $2990

OMEGA
76 Oldsmobile Omega 4 door sedan, 6 cylinder, automatic, power steering, power brakes, radio. Finished in light blue with dark blue vinyl top. $4450

MALIBU
73 Malibu 4 door sedan, V8 automatic, power steering, power brakes, radio. Finished in green with green cloth trim $2850

NOVA
77 Nova Concors 2 door coupe, 8 cylinder automatic, power steering, power brakes, radio, radial tires, notchback seat. Finished in yellow with fawn trim. Under 7200 miles. Like new $5650

IMPALA
74 Impala, 2 door hardtop, V8 automatic, power steering, power brakes, radio. Finished in light green with dark green vinyl top $3450

OPEN
MON.—FRI.
8:30 a.m. — 9 p.m.
SAT., 9-6

Millstream Chevrolet Ltd.
1730 Island Highway
474-1211
Dealer Lic. D5831

76 BOBCAT AUTOMATIC, 14,000 miles, $3000 or best offer. 478-6585.

1975 FIAT 4-DOOR SEDAN, bronze, excellent condition. Asking $2600. 592-1038.

BROWN 75 HONDA, AUTO, radio, folding seat, $2875, must sell. 383-8281.

1967 ACADIAN 6 CYLINDER automatic, radio, very clean, $750. 478-0264.

1970 MUSTANG FASTBACK, stock, $2000. Phone 642-3613 between 5-6 pm.

1972 FIRENZA STANDARD, runs well, tested, $450. Phone 477-0650.

1971 ELCAMINO 350 V8, VERY clean, sharp looking, offers on $3,500. 656-2761.

1973 CAPRI V6 4 SPEED, TA radials and mags, excellent condition. 477-6769 after 5pm

150 CARS FOR SALE

De Pape

Believe it

71 Jaguar XJ6, 4 door, automatic, power steering, power brakes, power windows, purchased new in Victoria, one local meticulous owner with only 25,000 actual miles. Very beautiful car — be quick on this one.

MUSTANG
78 Ghia 4 cylinder automatic, power steering, power brakes, vinyl roof, only 3,000 miles, balance of factory warranty available.

CORVETTE
78 Indy Pace car, L82 automatic and all the options, 1,200 miles, absolutely like new.

JAGUAR
75 XJ12L, 4 door, air conditioning, power steering, power brakes, power windows, stereo, beautiful automobile with only 25,000 miles.

JENSEN
73 Interceptor, Chrysler, V-8, automatic, power steering, power brakes, power windows, stereo. Desirable and hard to find.

79 RX7 auto, air, 2,000 mi.
78 MERCEDES 300 diesel
78 LEBARON air loaded
78 CADILLAC coupe de ville
78 CADILLAC SeVille loaded
78 LINCOLN Mark V loaded
77 DATSUN B210 bargain price
77 OLDS Cutlass loaded
76 TR7 offers! offers!
75 CAMERO black and beautiful
75 MERCEDES 450 SLC coupe
74 CADILLAC Eldorado
74 JAVLIN, mags and tires
74 TORINO offers! offers!
73 MERCEDES 450 SE
67 FAIRLANE convertible

Open 8:30-5:30. Closed Sat.
DePAPE MOTORS LTD.
Indoors at 779 Pandora
384-8035 D-5311

SUBURBAN MOTORS

THE HOME OF LINCOLN CONTINENTAL AND MK V MARQUIS, COUGAR, XR7 ZEPHYR AND FORD TRUCKS

ECONOMY! ECONOMY!

78 BOBCAT, 4 cyl., A/T., Radio $3895
77 HONDA CIVIC hatchback, 4 spd., radio. $3995
76 DATSUN F10, 2 dr., 4 spd., radio. $2995
75 VEGA G.T. A/T, radio. $1695
75 AUSTIN MARINA, 4 spd. $2195
75 DATSUN B210, 4 dr., 4 spd. $2695
74 PINTO, 4 spd., radio $1695
72 CORTINA, 2 dr., A/T, radio. $1495
72 AUSTIN MARINA, 4 dr., 4 cyl., A/T $1495
71 PINTO 2 dr., 4 spd. $1295

Douglas and Saanich Rd.
386-6131 DL 00863A

1976 HONDA CIVIC HATCHback, 23,000 miles, excellent condition, $3500 firm. 479-4468.

1965 ACADIAN 6, STATION wagon, propane powered, runs, $300 firm. 383-6629.

SUPER CLEAN; 1973 TOYOTA Corolla, tested. $1385.00 Ph. 477-8002.

1974 VENTURA: SIX, AUTOmatic, 43,000 miles. Apply 14-425 Wilson.

1969 LINCOLN CONTINENTAL Mark III, excellent condition, $4900. Open to offers. 78 Ford Fiesta, 12,000 miles, $4000. 478-8593.

1974 COLT GT, NEW RADIALS, rebuilt head, snows, tested, std, A1 $2,200. 656-4935 Evenings.

1975 T BIRD, FULLY equipped, excellent condition. Call after 6 382-2592.

1964 PONTIAC PARISIENNE, very good condition. $325 385-5062.

1970 VOLKSWAGEN, FACTORY rebuilt engine, 6 new tires, $1600. 383-1594.

1968 COUGAR GT 390, NEW transmission, new motor, $2800. 474-1079.

1967 PONTIAC 6-CYLINDER automatic, $300 or best offer. 388-5994.

1973 MUSTANG, GREAT shape, excellent mechanical condition, $3200 o.b.o. 478-6591.

1977 FORD LTD 4 DOOR, V-8 automatic, air conditioning, clean, $3795. 973 Falmouth. 386-6582.

1972 COLT, LOW MILES, 25 M.P.G., lady driven, excellent condition. 386-9221.

1974 TOYOTA COROLLA coupe, excellent condition, $2500. 474-1826.

1976 VEGA HATCHBACK, automatic, low mileage, first offer over $2000 takes. 384-7280.

1964 HILLMAN MINX, COMplete or parts. Phone Greg 477-1083.

PONTIAC ACADIAN 1978, LADY driven, 17,700 kilometers. One owner. 652-2864.

1971 VEGA HATCHBACK, RE done motor, mags, new paint. 386-0266 after 5.

1963 PONTIAC PARISIENNE wagon, city tested, $495. 721-3947

150 CARS FOR SALE

McCALLUM DATSUN VOLVO

CANADA'S LARGEST VOLUME VOLVO DATSUN DEALERSHIP

DOMESTIC

78 Malibu 2 DR.
77 Chev Van
77 Malibu 2 DR.
77 Chev C15 PU
77 Dodge D100 PU
76 Chev C10 Van
76 Ford ½ Van Conv
76 Ford Courier PU
75 Ply. Brougham
75 AMC Pacer 2 Dr.
75 Camaro Z28
74 Camaro Z28
74 Olds Omega 4 DR
73 Ford E200 Van
73 Ford S.W.
73 Ply Valiant 4 DR.
71 Cougar HT
71 Chrysler 2 DR.
67 AMC Rouge 2 DR
68 Dodge Monaco

IMPORT

76 Volvo 245
76 Volvo 244 DL F1
74 Volvo 144E
74 Volvo 144E F1
73 Volvo 142 GL
71 Volvo 145 4 spd
71 Volvo 145S
69 Volvo 144 AT
79 Datsun 510 2 DR
78 Datsun 510 2 DR
78 Datsun 510 Wgn.
77 Datsun 280Z 2+2
77 Datsun B210
77 Datsun 710 4DR.
76 Datsun F10 SW
76 Datsun 710 SW
76 Datsun 710 4 DR.
76 Datsun DL PU
75 Datsun 210
75 Datsun 620 LWB
75 Datsun B210 HB
75 Landcruiser 4x4
74 Datsun 710 2 DR
74 Datsun PU
74 Datsun SWB PU
74 Datsun 710 4 DR.
77 Austin Marina
74 Datsun 260Z
72 Datsun 240Z
76 Celica GT
75 Saab 99LE
75 Triumph TR7
74 Toyota MK II SW
74 Ford Courier PU
74 Datsun 620 SWB
73 Vfolkswagen Van
73 Cortina
73 Datsun 610
73 Toyota Corona
72 Toyota Celica
72 Toyota MK II
71 Firenza 2 DR
68 Cortina AT

McCALLUM Motors

DOWNTOWN
382-6122 DL00850A

COLWOOD
1836 Island Hwy
478-1741 DL00850B

'71 GTO, 400, 3-SPEED AUTOmatic, excellent inside and out, $4000 or best offer. Phone anytime after 5:30, 479-6787.

78 GREEN ACADIAN, 4 SPEED, 2 door hatchback, 9,000 km, new snow tires, excellent condition, $3700 or best offer. 721-3487.

1971 HORNET, AUTOMATIC, 6 cylinder, low mileage, A-1 condition, offers. Till 5, 598-6611; after 5, 477-0964.

RARE 1964 TYPE 3 KARMAN Ghia, rebuilt 1600 CC with warranty, new brakes, clutch, paint and radial tires, $1,800. 383-9073.

1976 PLYMOUTH FURY, EXcellent condition, asing $3150, will consider trade. Days 478-8207, evenings 479-6958.

1978 TRANS AM, 596 KILOMEters, garage kept, power windows, white, blue interior. Showroom car. $8,500. 386-9772.

1973 COMET 250, AUTOMATIC, power steering, low mileage, excellent condition, $2650 or best offer. 478-0457.

1966 ACADIAN, 4 DOOR, 6 cylinder, automatic, 76,000 miles, very good condition, $800 firm. 479-1705.

77 FIREBIRD FORMULA 400 cu in, automatic, radio, 13,300 miles. Many extras. $6600 or best offer. 652-7958

1975 TOYOTA CORONA, 4-door, 36,000 miles, excellent condition. One owner. Tested. $3500 598-8392

1973 CAPRI 2600, NEW ENGINE, clutch and transmission, in-dash 8 track, radial T/A's, excellent condition. 388-5796

150 CARS FOR SALE

Speedway MOTORS LTD
VOLKSWAGEN
PORSCHE
AUDI

Vancouver Island's Leading VW PORSCHE AUDI 5000's Dealership

79 Dodge Get Away
79 VW Scirocco
78 Ford Mustang
78 Ford Fairmont SW
78 Toyota SR5
78 Toyota 1200
78 Buick Wagon
78 Chev Corvette
78 Dodge Diplomat
78 Mercedes 300D
77 Ford P.U.
77 Chev P.U. Yellow
77 Mazda GLC
77 Buick SW
76 VW Rabbit
76 Chev Chevette
75 VW Rabbit
75 Jeep Cherokee
75 Toyota P.U.
75 Valiant
75 Ford P.U.
75 Rabbit Orange
75 BMW
74 VW Camper
74 Datsun 210
74 VW Beetle
74 MGB. Blue
74 Olds Cutlass
78 Plymouth Caravelle
77 Cordoba
77 Cadillac DeVille
77 Chev Vega
73 Dodge M Home
73 Porsche 911E
73 VW 412
73 Dodge Dart
73 Beetle
73 Olds SW
73 VW Westfalia
72 VW Beetle
72 Toyota Corolla
71 Olds SW
71 VW Beetle. Green
71 VW Westfalia
69 Ford P.U.
69 Mazda 1500
68 VW Kombi
67 Chevy II
66 VW P.U.

DOWNTOWN AT SPEEDWAY
VOLKSWAGEN PORSCHE AUDI
971 YATES STREET at VANCOUVER
Dealer Licence No. D-5180
385-2415

CLEAN
1973 Firebird Esprit, V8, auto., P.S., P.B., buckets. Immaculate shape. Only $3895.

E&K MOTORS LTD. 383-6231

1975 TOYOTA COROLLA, AUTOmatic, 2 door, 32,000 miles. $2400. 478-5110.

1964 RAMBLER, AUTOMATIC, power steering and windows, low mileage, no rust, $650. 382-5043.

1966 VW STATIONWAGON, just tested, very good condition, $1200. 479-9689.

1976 RABBIT DELUXE, AM-FM radio, 24,000 miles, $3500. 385-7365.

1974 CADILLAC SEDAN DE Ville. 1st class condition, $4975. 721-3947.

1962 MERCEDES 220, 80,000 miles, perfect condition, see and believe, $2750. 478-7622.

1968 MINI COOPER, 88,000 miles, good condition, new paint. Asking $1300. Phone anytime 592-3835.

1977 HONDA CIVIC STANDARD, radio, 32,000 miles, excellent condition, $3500. 478-9497, after 6.

1972 SUPER BEETLE, VERY good condition, mechanically excellent, $2100. 382-7760 after 5pm.

1978 JEEP RENEGADE, LOADed, warranty left. Must be seen to be appreciated. After 5, 384-9023.

1965 EIGHT PASSENGER PLYmouth wagon. Good shape, dependable. Phone 652-1577.

1972 VW SUPER BEETLE, HAS rust, tested, runs well. $700. Dune bug special. 478-8938.

1973 GREMLIN 6, AIR CONDItioned, automatic transmission. Must sell, $1000. 478-2027.

1965 MUSTANG CONVERTible, running, needs lots work $1600 firm. 382-4127.

VOLKSWAGEN, 1975 SCIRROCco, beautiful condition. Radials, radio, 30,000mi, $4100. 383-3527.

1977 T-BIRD, LOADED, $6,500 or best offer. Must sell, call Merv 385-6725 or 386-2437.

1972 DATSUN 1200, NEEDS work, $500. Phone 386-8428 after 5.

1961 VAUXHALL; IN GOOD MEchanical condition; tested; offers after 6 pm; 382-7773.

67 CHEV HARDTOP, REBUILT automatic, front end damage, $200. 382-7897.

1967 VW BUG EXCELLENT throughout, needs no work, $975. 595-7989.

GREAT SHAPE. 1972 COROLLA 1600. Low mileage, good radials, radio. 384-4349.

1973 FURY III TWO DOOR hard top, excellent condition. 477-2704.

1978 FORD FIESTA, 4-SPEED, excellent condition, 19,000 miles. Asking $4100. 595-4781.

1969 PONTIAC GRAND PARIsienne $695. Capital City Auto. 386-7508. D5066.

COLLECTORS
1954 Ford Skyliner and 1954 Ford Victoria. 384-0909.

PRIVATE SALE, OWNER 1964 Meteor, 4 door, 8 cylinder. 656-2954.

1971 PINTO, GOOD CONDITION, gas tank modified. $1250 or best offer. Call after 6pm 384-9121.

1964 VALIANT, RUSTY BODY but runs good. Offers on $250. 652-2648.

1975 CELICA LT, RADIALS, mags, $2800 or best offer. 382-2367.

150 CARS FOR SALE

THREE POINT DATSUN

77 VOLVO 244GL $7995
76 MAZDA 808 $2995
75 VOLVO 164E $6595
75 FIAT 131 $3495
74 COURIER/Camper $3995
74 MATADOR $3195
73 FORD Torino $2995
71 MERC Marquis $1995
64 HILLMAN, A.T. $1095

USED DATSUNS

78 B210 4-Dr., A.T. $4699
78 F10 Wagon $4547
78 510 2-Dr. $4999
78 200SX, 5-Spd. $6295
77 200SX, 5-Spd. $4995
77 DELUXE Cab $4795
77 710 2-Dr., A.T. $4495
75 710 4-Dr. $3895
75 710 WAGON $4195
75 B210 4-Dr. $2995
75 PICKUP/Canopy $3995
74 710 WAGON, A.T. $3995
73 PICKUP/Canopy $2395
71 510 2-Dr. $1095
70 510 WAGON $1795

Government at Hillside
385-6737
DL00740A

WILLE Dodge • Chrysler

77 OLDS
CUTLASS SUPREME, 350, V-8, auto., P.S., P.B., radio, 14,700 miles!
$5695

75 CORDOBA
V-8, auto., P.S., P.B., radio, air conditioning, sunroof.
$4995

75 PLYM. FURY
4-Door sedan, V-8, auto., P.S., P.B., radio.
$2895

73 CHRYSLER
NEWORT. V-8, auto., P.S., P.B., radio.
SPECIAL $2995

73 CHEVELLE
2-Door, 350 V-8, auto., P.S., P.B., radio.
$2495

72 MAZDA
STATION WAGON. 4-Speed, radio.
$1695

72 DATSUN WGN.
4-Speed with radio. n8c2.$1895

Many More To Choose From
3200 Douglas at Cloverdale
382-2313
OPEN 9 'TIL 6 P.M.
DLR 00840A

EMPRESS
PONTIAC BUICK GMC

MANY OF OUR VEHICLES HAVE A CROWN SEAL, 1 YR., WARRANTY ON THE POWER TRAIN! CHECK OVER THESE SELECTED UNITS— FOR YOUR OWN PEACE OF MIND!

72 CHEVELLE S.W. $2695
77 DATSUN 710, 4-dr., 12,000 miles $4995
75 COMET 4-dr. $2595
77 CORDOBA, air $6995

OPEN
Mon.-Thurs. 9-9
Fri.-Sat. 9-6
2867 Douglas at Topaz
382-7121 D.L.5701

YATES AUTO

78 Camaro Z28, 4-speed
77 Trans Am, T tops
77 Mark V, loaded
76 Cutlass, loaded
76 GMC Sprint
76 TR7
75 Vega Panel
75 Camaro
74 260Z 2 + 2
74 Bobcat S.W.
74 Torino GT
73 Challenger 340
73 Ranchero
73 Jaguar XKE
72 Mercedes 300SEL 4.5
71 Formula 400
70 Super Bee, 6 pack
70 Duster, 440 Mag
69 Olds convert.
69 Chevelle
68 AMX 390 4 spd.
66 Mercedes 230S

NO REASONABLE OFFERS REFUSED
YATES AUTO SALES LTD.
950 Yates D.01610A 388-7722

1971 OPEL GT, 55,000 MILES, city tested, black interior, $1950. 479-5817.

1962 SUNBEAM MINX, RUNS well, recently tested, $550. 658-5765.

150 CARS FOR SALE

Cornell GM
USED CARS YOU CAN EXPECT A GREAT DEAL FROM CORNELL

TOP QUALITY

STOCK NO. 312B
74 FORD
GRAN TORINO. Green, 4-door sedan, V-8, auto., P.S., P.B., radio. Clean!
ONLY $1995

STOCK NO. 5055A
76 MONZA
2-Door coupe. 5-Speed, mags, sports pkg., radio, 38,000 miles and very clean!
ONLY $3555

STOCK NO. 82597B
73 IMPALA
Silver CHEVROLET 2-door has V-8, auto., P.S., P.W., P.B., air conditioning.
ONLY $3195

STOCK NO. 302A
73 PONTIAC
Blue, 4-door, V-8, auto., P.S., P.B., radio. 59,000 miles, excellent condition.
ONLY $2695

STOCK NO. 81628A
75 VW RABBIT
Yellow, 4-speed with radio, body side mouldings, pin striping, hatchback and whitewall tires.
ONLY $3795

STOCK NO. 1437A
75 VOLVO 164E
Blue, 4-door sedan, 6 Cyl., auto., sunroof, power windows, air conditioning, AM-FM. Excellent condition!
ONLY $5895

STOCK NO. 5059A
76 CHEVY VAN
1 ton, white in colour, V8, auto., PS, PB, radio. 52,000 miles, clean condition!
ONLY $4895

STOCK NO. 82407B
72 CHRYSLER
NEW YORKER. Blue with white vinyl roof. 4-door sedan, V8, auto., PS, PB, radio. Clean condition.
ONLY $1995

STOCK NO. 81610D
77 CELICA GT
White, 5-speed with radio and 11,000 miles!
ONLY $6295

STOCK NO. 5057A
72 VW Campmobile
Green in colour, and in excellent condition. Raised roof, sleeps 4. Only 42,000 miles!
ONLY $5895

STOCK No. 5056A
77 FORD 3/4-TON
Camper Special, white, V8 auto., ps, pb, radio, dual tanks, 22,000 mi.
ONLY $6295

STOCK No. 5058A
78 CHEVY 4x4
3/4-ton Scottsdale. Blue, 4-spd., ps, pb, radio, 5600 KM.
ONLY $8995

Lots of Lower Priced Cars To Choose From Also 1979 and 1978 Used Corvettes In Stock

GMAC and BANK FINANCING AVAILABLE
Finlayson and Burnside
385-5777

WHOLESALE
1973 Chrysler Newport, 2-dr., HT, black with black vinyl. Only $1495. Cash only please.

E&K MOTORS LTD. 383-6231

1974 GRAND TORINO ELITE, 40,000 miles, excellent condition. 652-2393.

1972 CAPRI 2000, 50,000 MILES, good on gas, $1500. 478-0734 evenings.

1964 CHEV 6, ECONOMICAL, reliable, very clean, $475. 642-5161.

1965 CHEV. STATIONWAGON parts or whole, as is $300. 595-0820.

FOR THE ECONOMY MINDED, 1969 Datsun, $850 or best offer. 479-7484.

71 CAMARO, MAGS, 3-SPEED auto, offers. 652-5630.

1967 CANSO, HEADERS, MAGS, buckets, console. Offers on $2,000. 386-9933, 658-1017.

1977 TRANS AM, EXCELLENT condition, 29,000 miles, asking price $7600. 479-3289 after 5pm.

64 PONTIAC CUSTOM SPORT, rebuilt 327, needs minor repairs, offers on $600. 642-3526 after 5pm.

LADY DRIVEN 77 VOLARE 2 door, automatic, 6, power steering, 12,000 miles, $4795. 386-0316.

1971 MERCURY COMET, Power steering, V-8, $800. 3782 Cadbora Bay Road. 721-5201.

1967 COUGAR, AUTOMATIC, one owner, excellent condition. Asking $2395. 592-9270.

1972 PLYMOUTH FURY III, 4 door hardtop, very good condition. Asking $1595. 592-3641.

1973 CADILLAC ELDORADO convertible. Price $10,000. Phone Nanaimo 754-2245.

1964 IMPALA 283 POWER steering, power brakes, 4 door hardtop, tested, $300. 474-2637.

1975 CORDOVA
Sunroof, excellent condition, $4200. 478-4706.

1971 DODGE CHARGER, JUST tested. Must sell. Will take any reasonable offer. 385-4988.

NICE 1978 HONDAMATIC, 3 door hatchback for sale, $4500 Offers. 479-6513.

1975 MONTEGO 2-DOOR, LOADed, mint, 37,000 miles, $4100. 595-0584, after 5.

READY FOR SPRING, PLENTY of zing. 1967 Cougar, 2-door hardtop, $1800. 384-4442.

64 AUSTIN CAMBRIDGE, RUNS well, first $165. Unceda Auto Sales Ltd. DL02209A. 384-4323.

150 CARS FOR SALE

STOP MOTORS LTD

2524 DOUGLAS
SPECIAL
1974 TR 6
$4995

76 CHARGER SPT. $4995
75 RIVIERA, loaded $8995
75 BUICK LeSabre $3995
74 PINTO, auto. $1695
73 MAZDA rotary $1795
72 OLDS Cutlass $2495
72 BUICK S.W., loaded $2995

MANY, MANY MORE COME IN AND MAKE YOUR BEST DEAL TODAY

BANK FINANCING O.A.C.
LEASE ALL MAKES
MON.-FRI. 9-7, SAT. 9-6
383-3635 D02184A 383-8931

SWIFTSURE MOTORS 382-8811

CARS
77 T-Bird, beautiful car.
76 Caprice S.W., loaded.
72 Cougar XR7, immaculate.
73 Mustang. See this one.
72 Toronado, loaded.
73 Toyota S.W. 4-Spd., clean.
72 Datsun 1200, auto.
70 Mustang 302, auto.
70 Camaro. Beautiful.
69 Mazda, 4-spd., clean.
73 Cuda 340, auto.
72 LeMans. Immaculate.

TRUCKS
73 Toyota, auto.
70 Ford van, camperized.
65 Merc. One of a kind.

"LOOK FOR THE SIGN BEFORE THE RED LION"
MON. TO FRI. 9-8 P.M.
SAT. 9-5 P.M.
3388 DOUGLAS ST.
382-8811 DL5001

PLIMLEY
BRITISH LEYLAND
1010 Yates
382-9121

79 MINIS
$3995

78 Ford Fiesta $4199
78 Firebird $6995
78 Honda Accord $6295
77 Dodge Aspen $4495
76 Dodge $3495
75 Dodge Charger $3695
74 Datsun A.T. $2495
74 Pinto Squire $2395
67 T-Bird $2695

Dealer Licence 592

P.M
PAINTER MOTORS LTD.
75 Mercury Monarch p.s., p.b. auto
75 Toronado, loaded
74 Dart 2-dr. HT, vinyl, auto
75 Cordoba, loaded, black
73 Montcalm wagon, air, p-w
69 El Camino, V-8, auto., canopy
69 Jeep V6 auto 4x4
68 Ranger PU auto new mtr.

ECONOMY CARS
76 Acadian "Woodie" auto.
76 Honda H.B., 4-spd.
67 VW Beetle
72 Celica, 4-spd.
73 Mazda 808, 4-spd.
72 Courier P.U., 4-spd.
BANK FINANCING OAC
3005 Douglas St. 388-6196
After Hours 478-0790
D 5802

METRO HONDA
On Display!
BRAND NEW '79 HONDA PRELUDE
2 + 2 Sport Coupe
SPECIAL
'74 HONDA CIVIC, 4-speed.
$2999
WIDE OPEN 9-9
SAT 9-6
2151 BLANSHARD 388-6921
DL1627A

P.M
Painter Motors Ltd.
76 Camaro, p.s., p.b., auto.
75 Olds Toronado loaded
68 Cougar XR7, 6.5 litre, auto, p.s., p.b.
73 Buick Century 4-dr., p.s., p.b.
68 Mustang, auto., mags
73 Pontiac Grand Prix SJ, loaded
75 Ford 3/4 ton 4 spd. p.s.
73 Mach 1, 351 Cleveland
72 Firebird, 350 4 bbl.
69 Pontiac GTO, 400 4-spd.
69 Cougar XR7, 351 auto.
73 Pinto HB, 4-cyl., std.

BANK FINANCING
1513 Quadra at Pandora
D5802 385-0122

Honda CAR CENTRE
YATES AT QUADRA

SPECIAL PRICE THIS WEEKEND
3 Remaining
78 Honda Civic Hatchback $4848
76 Fiat Spyder Convertible, 17,000 miles $4780
77 Honda Hatchback, automatic $3999
75 Austin Marina Coupe $2695
75 Dodge Dart, very clean, 4-door sedan $3595
386-6707
Dealer 0846A

1969 DART SWINGER, 340 automatic, excellent condition, new paint, radial tires. Call Brent after 6, 721-3428.

74 DART SPORT, 318 V8, AUTOmatic, power steering, good condition. Offers on $2,500. 477-6458.

MUST SELL, 72 CHRYSLER Cordoba, excellent condition, asking $5300. 477-6458.

150 CARS FOR SALE

PRICED TO SELL
'76 Pontiac Acadian Hatchback "Woodie," roof rack, radio. '76 Honda Hatchback, 4-speed, only 35,000 miles. Your choice $2995. This week only. Painter Motors, 3005 Douglas, 388-6196. D5802.

1977 CHRYSLER NEWPORT
4-door, silver grey with black vinyl top, 22,000 km, air conditioning, power steering, power brakes, power windows, automatic door locks, radio, rear window defrost. $6500. 479-3181.

LEA WALLE
'77 DATSUN 710, 4-door. Olive Green in colour. Only 12,000 miles! Like new! For more information, please call 382-7121 or res. 479-8934. Empress Pontiac Buick GMC Ltd. DC5701.

KARL KUESTER
1972 CORTINA, 2-door, automatic, only 46,000 miles, $1995. Will take your trade or reasonable offer. Phone me at 382-7121, Res. 477-5798. Empress Pontiac Buick GMC Ltd. DL5701.

THE PRICE IS RIGHT
1978 Dodge Colt 2 dr. coupe, 4 spd trans. plus sunroof. Hurry on this one. Phone Charlie Peterson now at Empress Pontiac Buick GMC Ltd. 382-7121 or Res. 592-0458. D5701.

TIRED OF MODERN TIN cans? Top of the line English Ford, very solid, reliable, economical, clean. Less than 35,000 original miles, well maintained, daily driven. Serious minded only. Offered for sale at $800. 595-4737.

66 FALCON, SEDAN (6 CYL), good paint, CB radio, air horns, chrome wheels, 2 snow tires, Hi jackers, new brakes, runs well. A buy at $695. Also small block Ford ready for rebuild, includes stand. Offers? (Have all receipts). 477-5584.

1975 FORD ELITE, FULL INstrumentation, automatic transmission, power brakes, power steering, power sunroof, seats and windows, air conditioning, radio, rear window defog, vinyl roof, velour interior, 42,000 miles, $5250. Phone 656-1379.

HARD TO FIND
1968 Camaro, 6 cyl., auto. Black and Beautiful. Only $2495.

E&K MOTORS LTD. 383-6231

1978 LOW MILEAGE VEHICLES
1978 Monte Carlo Landau, $5400.
1978 Honda Civic standard, $3500
386-1213, 383-4342. DL01003D
Tilden Rent A Car

1979 Ford Thunderbird, V8 auto., ps, pb, pw, air, radial tires, burgandy exterior with matching velour interior. 300 KLM. $9975. Replacement cost $10,700. GARDEN CITY AUTO LEASE LTD. 2978 Douglas St. 382-9111. D-5721.

1973 DUSTER, 340, 4 SPEED, chrome mags, bucket seats, black inside and out, cassette deck, fm radio, immaculate condition, 40,000 miles, must sell, best offer. Phone after 5 pm. 479-7885.

1975 CORDOBA, 2 DOOR, VINYL roof, 39,000 miles, fully loaded, excellent condition, sunroof, power steering, power brakes, power windows, air conditioning, cruisamatic and many extras; days 388-4522, evenings 478-3801.

WHIT McGILL
78 MONTE CARLO, power steering, power brakes, landau, radial tires, radio, Perma-Shine. 388-6921. METRO HONDA DL 1627A.

EL CAMINO
69 El Camino, V-8, auto., P.S., P.B., Rally wheels, canopy. Try this at $2495. Painter Motors, 3005 Douglas, 388-6196. D5802.

78 LINCOLN
MARK IV, loaded. Showroom condition with only 8,000 miles, 460 V8, white ext., beige int, $16,900. 479-8332.

1977 COUGAR S/W, V8, A/T, P/S, P/B, radio (25 mi.) Brown. $4995. (Trades welcome). Ask for ANDRE at Suburban Motors, 386-6131 or Res., 656-6659. DL00863A.

SUMMER'S COMING
77 Cordoba, silver with black leather interior. Immaculate condition. Loaded. $7300. Will consider smaller car as part trade. 382-6744 after 5pm.

1977 CHRYSLER
Rich dark brown exterior, dark gold velour interior, ps, pb, pw, ac, tilt wheel, cruise, 28,000 miles. A beautiful car. $5900. 385-5517 after 5:30.

CORVETTE STINGRAY, 1975, 25,000 miles, executive driven, 350 cu.in. motor, brown metallic with pinstripping, wing roof, must be seen. $8950. 384-5322, 383-0408.

1978 OLDS CUSTOM CRUISER, seats 9, power steering and brakes, radio, tape deck, trailer hitch, 10,000 km, excellent condition, $9600 or offers. 595-1163 after 8:15 pm.

ESTATE SALE: 1600CC VOLKSwagen, custom interior, fiberglass fenders, tachometer, 8-track, 4 speakers, 12V. Hurst shifter; 59,000mi, $800. Appointment; 382-8246.

CONVERTIBLE
1968 Mercury Montego MX, new paint, top, tires and windshield. Has trailer package plus air shocks. Even a C.B. receiver. Asking $2700. 112-743-5798.

1972 VW SUPER BEETLE, EXcellent condition, only 40,000 original miles, new battery and tires, well maintained, tested till November 79, $1995. 595-3962, 595-1929.

1974 MONTE CARLO LANdeau, too many options to list, new paint, battery, brakes, starter motor, red with black interior, Unioyal radials, 350, 4 barrel, asking $4200. 477-8725.

75 MONTEGO, 4 DOOR HARDtop, automatic, low mileage, radio, vinyl and velour interior, purchased new 1976, $3700 or best offer. 479-8291 days, 595-6645 evenings.

MIKE FROST
77 DATSUN 280Z, 5 speed, 21,000 miles. AM/FM, radial tires. Super sharp! 388-6921, METRO HONDA, DL 1627A.

DAVE WOODMAN
78 TRANS AM. Only 11,000 Km. Automatic, P.S., P.B., P. Wind. Black Beauty! 388-6921, METRO HONDA, DL 1627A.

BRUCE LOCKHART
77 TRZ, 10,000 miles, AM/FM stereo, cassette. One owner. Like new! 388-6921, METRO HONDA, DL 1627A.

2-DOOR HT $700
1968 Pontiac Catalina, runs good, looks good, $700 or best offer. 388-6206.

1968 MUSTANG
289 auto., buckets, mags, $2,495. Trades welcome. Painter Motors, 1513 Quadra, 385-0122. D5802.

MUST SELL 1972 PLYMOUTH Satellite Sebring, excellent condition; low mileage, $1995 or offers. Well worth seeing. 592-9508 between 5-7 pm.

67 2 PLUS 2 CONVERTIBLE, console shift, new paint, 68 Austin Cambridge, 4 cylinder, 4-speed, station wagon, 70 Impala 350 automatic. 642-5033.

MUST SELL, 1970 FIREBIRD, excellent condition, please phone Bob, 478-0086.

1971 CHEVY VEGA HATCHback, 53,000 miles, good condition. 598-3659 evenings, Kevin.

SACRIFICE 1969 FORD COUNtry Squire wagon, automatic, power, tested, $895. 477-9216.

CLEAN
'74 Gremlin X, 38,000 miles, offers. 479-2459.

150 CARS FOR SALE

GeM MOTOR SALES
(1973) LTD.

75 Buick Century, 2 dr. $3595
75 Grand Prix loaded $5695
74 Monte Carlo, loaded $4695
74 Chevy Nova $2895
73 Cougar XR7 $3495
73 Charger $2995
68 Ford Wagon $ 995
68 Camaro SS $3695

480 ESQUIMALT RD. 382-7195
D-00058A

Sidney Car Mart
WHERE YOU GET QUALITY AT A DISCOUNT.
78 Caprice Classic 4 dr.; 78 Zephyr 4 dr.; 78 Datsun 510; 78 Honda Accord; 78 Cordoba; 78 Grand Prix; 77 LeMans 2 dr.; 77 Aspen 2 dr.; 77 Arrow; 77 Honda Civic; 76 Acadian; 76 Blazer; 75 Volvo; 75 Monarch 4 dr.; 75 Astre; 74 Chev Suburban; 74 Malibu 4 dr.; 73 Pinto wgn; 71 Toyota; 60 Mercedes 220 S; 58 Edsel.
TRUCKS
78 Dodge Maxi Van; 78 Chev 1/2 ton; 78 Courier LB; 77 Ford 1/2 ton; 76 Ford XLT; 74 Toyota LB; 74 Camper for imported truck.
9757 5th St. D01159A 656-2432

Pacific Mazda Peugeot
78 AMC Concord; 78 MAZDA 5-spd. Sport; 77 TOYOTA liftback 5-spd.; 76 MAZDA 808 cpe.; 75 PONTIAC 9-passenger S.W.; 75 AUSTIN; 73 MAZDA cpe. AT; 74 MAVERICK SDN.; 73 PONTIAC Astre wgn.; 73 PONTIAC GTO; 73 CHARGER SE; 72 COMET V8, AT; 72 PINTO Sport; 72 MAZDA 1800 S.W.; 71 VALIANT AT.
ASK ABOUT OUR 7-DAY MONEY BACK GUARANTEE
810 Johnson D02073A 385-1451

1976 DODGE SEDAN, GOOD condition, ex-RCMP car, $1595. 1971 Toyota 2-dr. auto, $895. 1973 Vega, $745. 1969 Ford panel, top condition, $1295. 1966 Chev panel, camperized, $995.
1965 Falcon S/W, V-8 auto, $595. Several other cars to chose from, all open to offers.
Super Motors Ltd,
2538 Government St, 385-0031, after hours, 382-1559. DL 5015.

78 FAIRMONT 4-DR.
Economical 6-cylinder, automatic, power steering, silver in colour with blue custon vinyl interior. 1-Year warranty on power train. For further information on this premium car, please contact
ALAN SHEARNE
PERSONALLY, at Empress Pontiac Buick GMC Ltd., 382-7121. DL5701.

75 DART 2-DR.
6-Cylinder, automatic, power steering and only 26,000 miles! A real "cream puff." Finished in gold with tan vinyl interior. For further information, please contact:
ALAN SHEARNE
PERSONALLY, at Empress Pontiac Buick GMC Ltd., 382-7121. DL5701.

1976 CORDOBA
A beautiful white car with beige landau vinyl top, air conditioning, sunroof, power seat, power window, cruise control, velour interior, electric trunk lid, 40,000 miles and only $5995! Crown Seal 1-year/20,000 Km Warranty! Ask for GABBY at Empress Pontiac Buick GMC Ltd., 382-7121 or Res. 652-4202. DL5701.

GRAND PRIX
1978 Grand Prix SJ, V8, automatic, power steering, power brakes, radio, tilt wheel, bucket seats, instrumentation, vinyl roof. Immaculate condition. Extremely low mileage. To view contact Jim Browman at Millstream Chevrolet Ltd., 474-1211 or Res. 592-4402. D5831.

PRIVATE SALE: 1976 GREMlin-only 24,000 miles. Excellent condition, auto trans., good rubber, $300. AM/FM 8-track stereo unit with extra speakers. Was new at Christmas. Robins egg blue in color. Well looked after, clean throughout, $3495. Terms can be arranged. Can be seen at Dunsmuir Super Service. 1321 Yates Street.

STATION WAGON. 1974 MAZDA 808, blue with black stripes. Floor shift automatic, radio and 8 track, stereo tape player and extra speakers. 48,000 miles, well maintained, recently replaced brakes, shocks and tires. Bucket seats, $2,995. Can be seen at Dunsmuir Super Service. 1321 Yates Steet. "Private sale". Terms can be arranged.

Oldie But GOODIE!!
67 AMC ROGUE, 2 door, V8, automatic, power steering and vinyl top. Red, with only 38,000 miles! Call RAY BERNOTIES, at MCCALLUM MOTORS, 382-6122 or res. 381-5282. DL00850A.

1 OWNER
1966 Merc Parklane Convert. Absolutely perfect. V8, auto., P.S., P.B., P.W., P.S. New radials and exhaust. Only $2295.

E&K MOTORS LTD. 383-6231

74 VOLVO 164 GL
One owner, automatic, P.S., P.B., leather seats, air conditioning, sunroof. BCAA inspected. Just serviced. Must be sold, $5895 or best offer. Call Paul Croy at Brian Holley Motors, 384-1161 or 382-9804. DL00903A.

MOVING MUST SELL, 1965 Dodge Monaco, 2-door, vinyl roof, new engine, shocks and brakes, safety certified, new high quality Pinoneer tape deck and speakers with 35 watt power pack. Good rubber, clean interior. Real buy at $1250. Can be viewed at 607-703 Esquimalt Rd. anytime.

BEAUTIFUL CONDITION
Well maintained 1973 Ford Galaxie 500, only 39,000 miles, 351 engine, beautiful interior, tested, 4 door, no mechanical problems, no rust. Retired owner no longer needs car. Best offer over $1500. Would like to sell quickly. 598-2706.

4 DR. SDN.
1973 Chrysler Newport, V8, auto., steering and brakes. Special this week $1495

E&K MOTORS LTD. 383-6231

1967 VOLKSWAGEN BEETLE, good running order, $500 or best offer. 746-6671, Duncan.

1969 DATSUN STATION wagon, running condition, $275. 479-1903.

'66 ACADIAN SPORTS COUPE, six, all original, 60,000. $2500. After five, 388-9818.

1961 PONTIAC LAURENTIAN, 6 cylinder, $325. Runs good. 388-9507.

CLASSIC '67 T'BIRD LANDAU. Excellent condition. $4500. Offers. 477-1605 evenings.

1975 MERCURY MARQUIS, 53,000 miles, good condition, $2450 or best offer. 384-6916.

1975 TR6, YELLOW, 29,000 miles, excellent mechanical condition, am/fm. $5000. 383-5782.

1967 MUSTANG FASTBACK, excellent condition. Interested buyers only. Offers. 1280 Queensbury.

COLLECTORS
'67 Buick Wildcat. Mint condition, p.b., p.s., console, bucket seats, new paint and vinyl top. 477-3401.

1971 MAZDA R100, MAGS, RAdials, $800. 478-1638.

1970 PONTIAC LEMANS 2 + 2, excellent condition, must be seen. 388-6783.

1973 CHEVELLE WAGON, 350 automatic, $2350 or ? 474-1549.

150 CARS FOR SALE

METRO TOYOTA

OVER 150 Esso Car Clinic Inspected METRO Reconditioned USED CARS TO CHOOSE FROM!

100% Bank Financing!
O.A.C.
All Reasonable Offers Accepted

WIDE OPEN 'TIL 9 P.M.
SAT. 'TIL 6
386-3516
METRO TOYOTA LTD.
645 FINLAYSON
DEALER LIC. 0431A

METRO TOYOTA

METRO TOYOTA

ECONO-LOT
NOTHING OVER $1999
386-3311

60 Corvair $ 399
61 Rambler $ 399
64 Ford $ 399
62 Acadian $ 199
72 Pinto $ 699
69 Nova 4 dr. $ 799
70 Corolla S/W $ 895
72 Montego S/W $ 899
72 Sport Fury $1099
70 Hornet $1399
69 Chrysler Conv. $1499
75 VW Bus $1999
72 Power Wagon $1999

386-3311
If Busy
386-3516
Burnside at Finlayson
DL 0431A

METRO TOYOTA

WON'T LAST
1969 Buick GS, V8, auto., P.S., P.B., P.W., P.S. Buckets. Console. Immaculate. $2195.

E&K MOTORS LTD. 383-6231

78 HONDA, 5 SPEED, HATCHback, 12,000 miles, extras, $4250. 478-7990.

1968 JAVELIN SST, 343 CU.IN., 4 speed. Top condition, low mileage. 385-5308.

1968 OLDSMOBILE DELTA Custom, powerful, 442, four door, $900. 386-9574, 592-9132.

1969 FORD, COMFORTABLE, economical 6, auto, good condition, $400. 598-4367.

1970 VW, 4 SPEED, OFFERS. Evenings 595-8408.

1972 GRAND TORINO 4 DOOR, $1200 or best offer. 383-6759, 383-5901.

LEAVING FOR EUROPE MUST sell my 77 Honda Hatchback, radial tires, 2 radial snow tires, clean, $3495 firm. 598-1863.

1975 VEGA, 70,000 MILES, Excellent condition. $2000. 479-8405.

1973 VEGA; MAG WHEELS. $900. 479-6662.

150 CARS FOR SALE

1965 LINCOLN CONTINENTAL, beautiful like new original leather interior, exterior needs body work. $600. Timmis Motor Co. Ltd. DL00983B. 388-6229.

1971 PONTIAC SAFARI STAtionwagon, air conditioned, power brakes and steering, electric tail gate, trailer hitch, sacrifice, $1590. 477-1193 after 6 pm.

MUST BE SEEN
1967 Camaro, all original except wheels, 327, automatic, power steering, 75,000 miles, tested, no rust. $2700 or best offer. 478-4248.

'69 SUPER BEE, 383 MAGNUM, auto, posi, new interior and exhaust, mags, tires, good condition, asking $2,600 or best offer, phone after 5, 385-6242.

LINCOLN CONTINENTAL 1975 Town Coupe, low mileage, loaded, excellent condition, 1 owner, 477-7609 from 11-1, 388-6740, 9-5. Appointments only.

MUST SELL 1978 HONDA CIVIC Hatchback, low mileage, just tested. Many extras. $4,700 or best offer. Phone between 5-7 388-9685.

1970 FORD LTD SQUIRE wagon, almost like new, receipts for all work done, $1200 or best offer, phone 746-6839 for particulars.

11,000 MILES! 1976 PONTIAC Astra automatic silver hatchback, still under warranty, lady driven, immaculate, $2975. 592-6993.

1968 FORD FAIRLANE, 2-DOOR hardtop, 302, 3-speed automatic, dual exhaust, disk brakes, radio, original paint, very clean. $1500. 478-0264.

73 CHEV NOVA CUSTOM hatchback, 41,000 miles, new radial tires, new brakes. Excellent condition. One owner. $2500. 656-6166.

1973 MAZDA ROTARY WAGON RX3, 21,000 miles, under factory warranty, excellent condition throughout, snow tires, radio, asking $2400. 479-2583.

MECHANICS SPECIAL, ONE owner, lady driven, 1966 Nova stationwagon. Automatic, snow tires, hitch, $350. 721-5044 after 6pm.

ONE OWNER, 1974 MUSTANG II, power steering, power brakes, standard, radials, vinyl roof plus more. Sacrifice at $2650. 477-8168 after 5.

1970 RANCHERO, 351 CLEVEland, power brakes, power steering, new paint, tires, clutch, US mags, 4-speed Hurst. Clean. $2750. 385-6477.

1965 FORD FAIRLANE STAtion wagon, body in good condition, dependable 289 motor, $400. Also, free 1966 VW 1600 engine for parts. 642-4294.

76 RABBIT, BROWN, 2-DOOR, 24,000 miles, automatic transmission, AM/FM radio, economical and in top condition. $3995. 598-2785.

"ANNIVERSARY EDITION" 79 Honda Civic hatchback, mags, factory paint (black), 5 speed, offers on $6500. 478-2132, after 5 pm.

70 OLDS 88 TWO DOOR HARD top, power steering, power brakes, power windows, new automatic transmission, radio. 382-8373.

66 AMBASSADOR FOUR DOOR sedan, rebuilt 327 engine, excellent running gear, front end body damage, $275 or best offer. 386-8072.

1970 RENAULT R16, 20,000 miles on rebuilt motor, good family car, $1500 Obo, or will trade for late model stationwagon. 383-1569 or 385-2603.

1963 ACADIAN SPORT DEluxe, 2-door, 2-speed automatic stick shift, body in good shape, runs well, needs little interior work $800 or best offer, 384-3605.

76 CORDOBA, POWER STEERing, power brakes, air conditioning, cruise control, excellent condition, $5000 or nearest offer, 592-7109.

1973 MERCURY MONTCALM, 2-door, vinyl top, brown paint. New brakes. Moving, priced for quick sale, $1650. Phone Mike at 383-1723 or 384-1241.

FORCED SALE
68 Belair 4 door, auto, p.s. p.b. local original car, 58,000 miles, tested, dependable and runs well. $1250 or best, 385-7329 after 6.

SUPER CLEAN '69 CAMERO SS 350, 4-speed, low mileage, completely restored to showroom condition, serious inquiries only, 652-1533, 652-2704.

MERCURY MONARCH, 1977, 6 cylinder, standard with overdrive, excellent condition, 6500 miles, $4800. Phone after 5, 383-2237.

1972 FORD MAVERICK 6 cylinder automatic, power steering, very clean, $1585. 384-1721, 592-3121. Sports and Classic Cars, 640 Hillside. D5433.

1971 CAPRI 2000, 4 SPEED, radio, 54,000 miles. Excellent $1685. 384-1721, 592-3121. Sports and Classic Cars, 640 Hillside. D5433.

1975 HONDA HATCHBACK, 4 speed, radio. Clean. Clearance price $2175. 384-1721, 592-3121. Sports and Classic Cars, 640 Hillside. D5433.

1972 TOYOTA, 54,000 CAREfully driven miles. Exceptionally sound. $1385. 384-1721, 592-3121. Sports and Classic Cars, 640 Hillside. D5433.

1972 BUICK LESABRE, POWER steering, power brakes, new motor 3,500 miles, $1,495 or offers. 112-748-3556 after 5 and weekends.

PETTER LAM
78 VW RABBIT, Deluxe 4 door, 4 speed. One owner — Like new! 388-6921, Metro Honda. DL 1627A.

1978 DODGE OMNI
Automatic, power steering, radio, only 500 miles. 479-7782.

'71 MUSTANG FASTBACK, 351 Cleveland, new paint, new tires, asking $3,000 or offers. Days only 479-9931.

1972 OLDS STATION WAGON Custom Cruiser, needs some repair, offers, for

151 SPORT, IMPORT CARS

capital city auto

1978 TOYOTA CELICA GT, 5 spd. Gold. 9000 KM. Only $6495
1977 BMW 320 Silver Metallic, sunroof, stereo $10,500
1976 BMW 2002. Blue Metallic. 27,000 mi. $7395
1976 DATSUN F-10, 5 spd. hatchback $2995
NEW SELECTION OF BMW AND RENAULT IN STOCK.
1750 GOVERNMENT ST.
386-7508 DL5066

METRO HONDA
SPORT SELECTION
'78 TRANS AM
'77 280Z
'77 TR7
'77 TRIUMPH
'76 CELICA G.T.
'76 CELICA G.T., L/B
'75 CAMARO
'74 CAMARO
'74 FIREBIRD
'72 MERCEDES 250
2151 BLANSHARD 388-6921
DL1627A

69 TRIUMPH GT6+, NEEDS trans, but otherwise sound. 4 new radials, new clutch, $1200 or offers. Also, 72 dodge Colt excellent for parts, $200. 382-8593, 477-6646.

CORVETTE STINGRAY, 1975, 25,000 miles, executive driven, 350 cu.in. motor, brown metallic with pinstripping, wing roof, must be seen. $8950. 384-5322, 383-0408.

BLACKY'S AUTO WRECKING has for parts, 78 Spitfire 1500 with overdrive trans, and 66 MG Midget. 8:30 to 5:30 Monday thru Friday, 10 am to 2 pm Saturday, 748-0341.

1970 124 FIAT SPIDER, RE-cently rebuilt engine, new brakes, new paint, good roof, passed inspection. $2000 or best offer. 383-5548.

1964 JAGUAR 3.8 MK II SAloon, white with red leather interior, auto, power steering, etc. $3000. Timmis Motor Co. Ltd. DL00983B. 388-6229.

1974 MG MIDGET, WELL MAINtained, rebuilt engine, new transmission and clutch, AM FM Cassette, Michelin radials plus ET mags, soft and hard top. 592-6209.

1975 MG MIDGET, PERFECT for summer fun. Recently rebuilt engine, new clutch, tonneau, just tuned up. $3500 or closest offer. 387-3681 or 385-0260.

1976 GREEN MGB, IMMACULate condition, undercoated since new, radial tires, only 16,000 miles. 384-0548, 8:30-5 pm, ask for Kathy.

74 VW SUPER BEETLE, SPEcial order model, immaculate condition, am/fm stereo cassette, Bosch headlights and fogs. Service record. 477-8984.

71 Z-28 CAMARO, STOCK 350-360 h.p., 4-spd., 3.73 posi, GM opt. int., AM-FM, tilt wheel, full tint glass, P.S., P.B., 46,000 orig. mi., $5500. 477-8752.

WHITE 1977 4 DOOR BMW 530I, lots of extras, sunroof, power windows, etc. Phone after 6, 477-0667.

1974 CORVETTE STINGRAY, 350, leather, power steering, automatic, mags, etc. Sacrifice at $7800. 478-4704.

1979 CORVETTE L82, 4 SPEED, black with white leather. Pace Car spoilers. Offers? 388-4259 after 5pm

1969 TRIUMPH GT6+. Rebuilt motor, new paint. 477-9796.

1974 DATSUN B210 HATCHback, reliable transportation, runs excellent. $1900 or best offer. 656-3249.

1974 VOLVO STATION WAGON. Badly battered body. Absentee owner must sell, $2795 or offers. 479-7983.

1964 SUNBEAM ALPINE, RE-cently rebuilt, excellent condition, $2500 firm. 112-390-4400 or 112-468-7161.

SWIFTSURE MOTORS
We buy clean used cars, instant cash. 382-8811.

PRIVATE 1977 AUDI 100LS, ALL options, replacement cost $16,400, selling $8500. 383-4435.

1974 JENSEN INTERCEPTOR, 37,000 miles, immaculate. $15,200. 592-0766 or 388-5136.

71 FIAT 124 SPORTS, 5-SPEED, excellent condition, 67,000 miles. 652-1010.

1977 PORSCHE G24, EXCELlent condition, many options, $12,500, 112-726-7182.

1967 MGB GT, EXCELLENT condition, $2195 or offers, 478-5959, 478-1421.

1969 MGB, IMMACULATE CONdition, $8,000 original miles, $2000 or best offer. 383-6144.

1976 280Z, LOW MILEAGE, EXcellent condition, numerous extras. One owner, $7400. 479-2105.

1973 CORVETTE, 350 POWER, low mileage, asking $8300. Call John 478-9279.

1976 TR7, EXCELLENT CONDItion, best offer, phone 642-3325 evenings.

1969 RED MERCEDES 250, IMmaculate. Auto trans, power sunroof. 598-7383.

69 SPITFIRE MARK III, GOOD condition, 57,000 miles. $900 477-0886.

74 VOLVO 164E, 6 CYLINDER, economical, very clean. 384-3344 evenings.

1975 MG MIDGET FOR SUMmer sun, 17,000 miles, excellent condition. $3200. 592-0944.

74 TRIUMPH TR6, 46,000 MILES, original woman owner, $4950 firm. 592-0115.

1971 JAGUAR XJ6 SEDAN, EXceptional condition, $8500, 652-3744.

'77 GT CELICA LIFTBACK, like new, AM-FM plus cassette, louvers. Phone 642-3425

1972 BMW 2002, VERY CLEAN, 592-2121

1974 ALFA ROMEO
Veloce 2000 GT, 23,000 miles, like new, $10,000. 479-8720 after 4:30.

1975 FIAT SPORTS COUPE, EXcellent condition, new paint, 477-7609 11 till 1.

1971 BMW 2002, 77,000 MILES, radio, good shape. Asking $3400. 721-3367.

1976 RENAULT 5, MICHELINS, tape deck, new motor, $3000, 598-8668.

1970 FIAT 124 SPORT COUPE, $1450. 479-9948 after 6.

154 TRUCKS, BUSES AND VANS

1968 VOLKSWAGON VAN, $1000 or best offer. Evenings, weekends, 595-4019

1973 BLAZER CHEYENNE, real nice, sacrifice $4000. 748-0226, Duncan.

69 CHEV C-20, 4X4, PTO WINCH, 350, headers, 4 speed, $2500 or best offer. 479-4880.

1968 FORD RANGER ¾ TON pickup with 11' Security Camper, excellent condition. 477-9846.

1974 FORD ¾ TON, CAMPER Special, $2500 or best offer. 479-4577.

1974 VW VAN, AUTOMATIC, good condition, $3000 or best offer. 112-537-9646.

1961 LANDROVER "109" REbuilt, good shape. Warn hubs. $1825 offers 381-5310.

1975 FORD ¾ TON CUSTOM Offers on $3950. Must sell 477-3888.

GMC BUS, VERY GOOD CONDItion, reasonable, 381-5453.

154 TRUCKS, BUSES AND VANS

TONY de MONTIGNY,
75 FORD RANGER XLT, ¾ ton 4x4, pickup. Automatic, P.S., P.B., radio, two tone paint, 47,000 miles! METRO HONDA, DL1627A.

FOR THE OFF ROAD ENTHUsiasts, tube frame Dune Buggy, loaded with goodies, must sell, getting married. Over $2,000 invested, $1200 or best offer. A lot of fun. 658-5748.

1977 ¾ TON DODGE MAXI-VAN, gas saver, 6 cylinder, power brakes and steering, automatic, captains chairs, 16,000 miles, excellent condition, $5500. Phone 656-5912.

1974 FORD VAN, ECONO 200, 6 cylinder, new motor, rebuilt trans, steering box, brakes, shocks, tires, body a little rough, $850 or best offer, 474-1819, have all bills.

1974 FORD VAN, $4900. 302 V-8 motor, custom designed interior, cassette stereo, radial mags, in very good condition, must see to appreciate. 1738 Haultain, 595-5957 after 5.

1974 ¾ TON SUBURBAN, 454, power steering, power brakes, radio, 3 bench seats with 9 seat belts, 6 Michelin radial tires, trailer package, 52,000 miles, $5300. 642-3349.

LOOK
Must sell 1973 Toyota Pickup in good shape, standard transmission, $450 just spent on it. See it today at Bill Crabb's, 665 Gorge Road East, 384-2166. $2000.

'76 CHEV ¾ TON, P.S. P.B. automatic, V8, canopy, Cheyenne package, AM-FM stereo 8-track. Many more deluxe extras. Excellent condition. $6,250 O.B.O. 479-0019.

69 GMC ½ TON PICK-UP, WITH insullated aluminum canopy, 6 cylinder, manual transmission, rear bumper, new brakes, rubber etc. 65,000 miles, no rust, 652-2845 after 5.

FOR HOLIDAY FAMILY. 1970 VW van, seats 8 plus dog, low mileage on rebuilt engine, good condition, $2000 or offers. 656-4792 6-10 pm

SPECIAL OFFER
1977 Ford F250, 300 CID 6, 4-spd, H-D susp, was $5200 now only $4950 until April 2. Day 595-6341, night 595-4577.

69 INTERNATIONAL 1-TON flat deck, dual wheels, heavy duty springs, V-8, radio, 4-speed standard, $2200 or trade for ½-ton window or panel van. 652-4976.

69 FORD ½ TON, 4 BARREL, all running gear renewed or replaced, bucket seats, some spare parts, asking $2700 or best offer. 384-8318.

1973 TOYOTA LAND CRUISER, 4x4, Chev 350, V8, headers, Harley 600 4 barrel, electric fuel pump, Concord 11-15 tires, $5200. 598-5962.

1976 FORD ¾ TON, POWER steering, power brakes, automatic transmission, custom canopy, low mileage, camper tiedown. Asking $5995. 479-3260

1975 DODGE VAN ¾ TON, 318 cu. in., 3 speed standard, mags and Goodyear Trackers, customized, fully serviced by the book. $4,950 firm. 383-2987.

1974 GMC TRUCK, 1-TON stake, V-8 automatic, power brakes, power steering, radio, 6 new tires. No reasonable offer refused. 479-8531.

1976 DODGE RAMCHARGER SE, 2 wheel drive, power steering, low mileage, excellent condition, $4800 or best offer. Phone 383-8217 after 6 pm.

1975 GMC ½ TON, 454 V8, AUTOmatic, power steering, power brakes, air conditioning, deluxe cab, 4 mag wheels, 38,000 miles. After 5 478-8773.

70 GMC SMALL MOVING truck, good running condition, 63,000 miles, 4 speed, power steering, best offer, 386-7581 between 9am-2pm.

BOOGIE VAN
77 GMC van, mags, flares, custom interior, ice box and much more, $7500 or best offer. 479-4779.

MUST SELL, 1973 GMC SUBurban, V8 automatic, power steering, power brakes, $1995 or closest offer. 543 Whiteside after 5 pm.

1976 ¾-TON FORD, FULLY-powered, win tanks, rebuilt motor, special $3895. D-00647A, 474-1411, or after 6, 658-5685. Sno-Bird Recreation.

1964 GMC VAN, 6 CYL, 3-SPEED standard, good condition, no rust, good tires, carpeted and panelled, $700 or best offer. 479-2369 after 6.

Sacrifice-72 Volkswagen window van, 50,000 miles, new clutch, motor work, very good condition, $2400 o.b.o. 477-6244.

OLD RELIABLE MADE new '56 International pick-up, rebuilt engine, etc. $1600. Jim, 656-4792, 6-10 pm.

1974 ¾ TON FORD VAN, POWER steering, power brakes, radial T/A's, tasteful custom interior, $3995. 477-6535.

1967 FORD CABOVER, AIR brakes. 1967 Dodge caboyer. Both for $4500. Towmotor forklift, gas, $2000. 112-753-9557.

4X4, 1977 FORD F-150, CUSTOM, 4 speed, two sets of tires, dual gas tanks, tape deck, excellent shape. $6850. 384-4072.

1975 FORD ¾ TON SUPER CAB, p.s. p.b. radio, dual tanks, factory Ford cap, 37,000 miles, top condition, 478-0245.

FOR SALE: 68 CHEV 2 TON, 70,000 original miles, new 12' deck, excellent condition, $3950. 642-3264.

1974 ½ TON DODGE TRUCK. V8 engine, power steering, power brakes, air shocks, radio, 29,000 miles. $3,000. 478-1089.

1971 DODGE VAN, 6 CYLINDER, 3 speed, fully camperized, radials, mags, CB lights, etc. $1950 or best offer. 383-4606.

1975 DODGE MAXIVAN, SEMIcamperized includes 2 way fridge. View at 1874 Island Highway, offers. 474-2211.

1975 CJ5 JEEP RENEGADE V8 304, 3 speed standard, radio, new tires. Low mileage, excellent condition. 383-3958

1976 FORD ½-TON, 36,000 miles, power steering, power brakes, automatic. Will accept trade. 388-9784.

74 FORD COURIER PICKUP, great condition, never worked, radials, extra clean. Asking $1700. 598-5063.

1976 DODGE MAXI-VAN, LOW mileage, cruise control, automatic, power brakes, power steering. 385-3072.

76 CHEVY VAN, BLACK, flares, spoiler, sunroof, and radial TA's. $5500. 388-5463 local 111.

74 JEEP CJ5, 304 V/8, POWER brakes, radio, 40,000 miles. Offers 384-1231, 8-5. After 5, 474-1493.

1974 VOLKSWAGEN VAN, raised fiberglass roof, sleeps 4, 50,000 miles, $4750. Dave, 598-6371, 386-1931.

'71 FORD ¾ TON 4X4 VAN 302 auto, runs good, needs finish, $1,800. '58 Willys 4x4 pickup, V8, runs good, $650. 479-0279.

74 DATSUN PICKUP, CANOPY, lots of extras. Excellent condition. Low mileage. $3500. 382-7843.

1975 DODGE RAMCHARGER, power steering, power brakes, am radio, new paint, good tires, $4200 firm. 478-1328.

75 VW VAN, $4000 OR BEST offer. 595-5090 between 5-8.

1978 TOYOTA LANDCRUISER, only 11,000 km. 385-0486.

1975 FORD CUSTOMIZED VAN, $5500. 656-7305 evenings.

1974 VW BUS, AUTO, EXCELlent, $3000 477-9843.

69 GMC ¼ TON, GOOD CONDItion $2500 or offers. 474-1079.

67 GMC ¼ TON WITH CANOPY, heavy duty truck 382-9926.

154 TRUCKS, BUSES AND VANS

GARDEN CITY
AUTO LEASE LTD.
EARLY SPRING TRUCK SALE

1978 GMC heavy duty ¾ ton pickup, V8, auto, ps, pb, radio. $6092
1977 Chev ½ ton Custom Deluxe, V8, auto, ps, pb, radio. $4806
1975 Dodge D100, ½ ton P.U., 6 cyl., auto., p.s. radio $3150
1975 GMC ½ ton Deluxe, V8, 4 spd, ps, pb, radio, radial tires. $3340
1975 Chev window van, lw base, V8, auto., ps, pb, radio, tested. $4150
1975 Ford ¾ ton Custom, V8, auto, ps, pb, radio, chrome rails. $4246
1974 Ford Ranger ½ ton, V8, auto, ps, pb, radio. $2926
1974 Ford ¾ ton lw base Van, V8, auto, 47,000 miles. $3537
1971 Toyota Hilux PU, radio, 4 speed. $1150

MANY MORE TO CHOOSE FROM
TRADES WELCOME
NO REASONABLE OFFER REFUSED
100% FINANCING O.A.C.
OPEN
9:00 A.M.-8:00 P.M.
2978 DOUGLAS ST.
382-9111
D-5721

WILLE Dodge · Chrysler

76 CHEV. ¾
350 V-8, auto., P.S., P.B., radio.
$5195

75 CHEV. ¾-TON
V-8, A.T., P.S., P.B., radio.
$3995

75 DODGE
CLUB CAB. V8, AT, P.S., P.B., radio.
$4495

72 DATSUN P.U.
4-Cyl., 4-speed, radio and mags.
$1895

68 DATSUN P.U.
Complte with canopy
$1495

3200 Douglas
at Cloverdale
382-2313
OPEN 9 'TIL 6 P.M.
DLR 00840A

SPECIAL
Van Windows
SMOKED OVAL $42.10 pr.
SMOKED PORTHOLE $35.65 pr.

PADDED VAN KITS FROM $99.95

SUBURBAN
Do-It-Yourself Parts Store
3377 Douglas St.
At Saanich Rd.
388-5171

RAMCHARGER
4x4
1979, 360 V-8, air conditioning, tilt wheel, cruise control, buckets and full wide rear seat, automatic, power steering, power brakes, large tires with white spoke wheels, 2-tone with pin striping. Very beautiful deluxe machine with only 3000 miles, balance of factory warranty available. Must be sold.
Open 8:30-5:30. Closed Sat.
DePAPE MOTORS LTD.
Indoors at 779 Pandora
384-8035 D-00264A

GeM MOTOR SALES
(1973) LTD.
77 Blazer, 12,000 miles $8895
77 Dodge, power wagon $6495
75 Toyota, long box $3495
77 Ford F250 and camper $4595
74 Dodge 1-ton F.D. $3995
71 VW van $2295
69 VW van $1795
480 ESQUIMALT RD. 382-7195
D-00058A

CAMPER SPECIAL
1977 CHEVROLET SILVERADO ¾-ton pickup with under 13,000 miles! 350 V-8, auto. trans., power steering and brakes. Deluxe camper package includes tie-downs, power windows, power door locks, air conditioning, dual fuel tanks, custom paint. This fantastic truck will sell quickly, so call BARRY FOSS, EXCLUSIVELY, at 382-7121 or Res. 595-6703 for appointment to view. Empress Pontiac Buick GMC Ltd. DL5701.

2 VW CAMPER VANS
'74 Window Van, completely customized for camping with only 43,000 miles.
'72 Westfalia with factory pop top. Only 56,600 miles.
Both of these vans are in excellent condition. For further details contact Randy Prime, Brian Holley Motors, 384-1161. DL00903A.

4X4
1976 GMC Sierra ¼ ton V-8, auto, PS, PB, radio, gauges, dual tanks, Michelin snow tires. 25,000 miles. $6550. GARDEN CITY AUTO SALES LTD., 3978 Douglas St., 382-9111, D-5721.

SMALL PICKUPS
1976 Ford Courier. Clean. Well cared for. Radial tires. $2475; 1975 Datsun long box, 30,000 carefully driven miles. One owner. $3150. 384-1721, 592-3121, Sports and Classic Cars, 640 Hillside. D5433.

1975 FORD F250, TRAILER TOW package, HD, A/T, twin fuel tanks, camper top, AM/FM tape radio, sun roof, fog lights, white mag type wheels, CB radio. Excellent condition, $4995 or best offer. 477-8831

1968 CHEV, 3 TON WITH 18' van. 1964 International 3 ton with 20' van and hydraulic tail gate. 1970 Ford 3 ton 18' flatdeck. 1967 Ford 18' van, 3 ton. 1971 International tractor. Phone 598-6468 Saturday before 12, Sunday after 6.

1968 DODGE FLAT DECK, $595. 1970 1 ton club wagon, low mileage, $1795. 598-8134.

MUST GO, 73 CHEV VAN, SWB, V8, automatic, lots of extras. $3900 firm. 382-8198, 479-9581

CUSTOMIZE YOUR VAN AT TOOL 'N SPACE, hobby woodworking, 338 Catherine. 383-9600.

1973 GMC ½ TON PICKUP, good condition, tested, offers to $1850. 384-2174.

$595. 1967 FORD, SIX, ¼ TON standard, as is. 382-5277.

154 TRUCKS, BUSES AND VANS

1968 6 CYLINDER GMC ½ TON pickup with canopy, in excellent condition, well serviced and maintained. Offers. Phone after 5pm. 598-5030.

'70 CHEV ¾ TON, 4X4, 350 4 speed, custom cab, camper special, many extras, excellent shape. 478-3684.

1972 FORD ECONOLINE, STANdard 6, new tires, good condition, low mileage, camperized, asking $4100. 479-7244.

1972 FORD ¾ TON, 4 SPEED, 65,000 miles, heavy duty suspension, 2 tone, good condition, $1900. 595-7046.

1978 GMC BLAZER 4X4, MANY options, asking $9500. Will consider small trade, phone 477-9132.

72 FORD 4X4 ¾ TON, SADDLE tanks, CB, canopy, $3000 firm. No triflers. 642-3227.

FALTA CRAFT CANOPY, fully insullated and wired, $300 or best offer. 383-1834 after 5.

MOVING VAN FOR SALE, open to offers, good condition, 384-6235.

74 CHEV BLAZER 350, POWER steering, power brakes, spoked wheels, $4600. 245-8105.

1975 DATSUN PICKUP, VERY low mileage. 383-6140 evenings and weekends.

1974 CHEV. VAN ¾ TON, 350, fully custom, new paint. Taking offers. 477-7490 anytime.

¾ TON CHEV PICKUP, 10,000 miles, many extras. 478-6626 anytime.

1975 DATSUN PICK-UP, 42,000 miles, excellent condition, offers. 656-5404.

1969 FORD 100 ½-TON, EXTRA tank, canopy, good condition, nearest offer $850. 592-6102.

1969 FREIGHTLINER, 335 power, 44 rears, 15 speed, good condition, $12,000. 743-9224.

1978 FORD ECONOLINE, FULL options, $8995 call between 1-3 pm. 477-2980.

1966 CHEV 4X4 PANEL, $1500 firm, seen at 1581 San Juan. 477-2651.

CANADIAN ARMY 4X4, 4 wheel drive, good condition. Phone 642-5350.

1966 FORD ECONOLINE VAN IN good running shape, phone anytime 474-2063.

74 TOYOTA PICKUP WITH canopy, air shocks, 29,000 miles. Good condition. $2700. 385-9285.

1972 FORD BRONCO, 302, EXcellent running condition. $3600 firm. 656-6666.

1969 CHEVY ½ TON, 4-SPEED, very good condition, $1900. 479-6814 after 6 pm.

1973 BEAUVILLE SUPER DEluxe window van, 350 auto, $2950. 386-9936 or 479-3701.

1946 DODGE ¾-TON, EXCELlent condition, low original mileage. Phone 388-5194.

70 FORD F250 STANDARD, 360 rebuilt engine, new clutch, large framed canopy, $1500. 383-0389.

1976 FORD F250, 4X4, 25,000 miles, 4-speed, radio, blue, $4900. 382-8489.

1973 CHEVY VAN, LONG wheel base, 307 motor, 42,000 miles, $3200. 595-1962.

1974 DATSUN WITH FIBER glass canopy, 41,000 miles, $3150 o.b.o. 384-8532.

1973 FORD 250 CUSTOM WITH 8' Vangard camper, asking $3895. 384-8788

65 CHEVY ½ TON, AUTOmatic, power steering, excellent running order, $650. 595-1703 between 5 and 6.

CUSTOMIZED 65 GMC VAN, new drive train, $1800 or offers. 382-6741 after 5 pm.

1976 CHEROKEE WITH 8000 pound winch and 1972 Mazda pickup. 478-1509.

1969 CHEVY ½ TON, GOOD condition, low mileage, asking $1900 478-5070 after 5:30pm

1979 FORD F350, DUAL wheels, 4-speed custom deck, as new. $9200. 474-1821.

1973 DODGE ½ TON, REBUILT engine, receipts, camper shell, runs great, $2500 firm. 386-6961.

1964 ½-TON MERCURY, CUSTom cab, auto, power, overload springs, $950. 477-2631.

1977 BLACK GMC VAN, CUSTOmized, mags, flares and many extras, $7800. 383-6496.

1968 CHEVROLET PANEL VAN, good condition, $2000 or nearest offer. Call David, 478-9104.

1970 INTERNATIONAL Travelall, needs clutch job, $400. 386-1810 after 12 noon.

69 VOLKSWAGEN WINDOW van. Weekdays, 388-4221. Evenings and weekends, 383-9136.

1977 CAMPERIZED DODGE maxi van, sleeps 4 or 5. 112-726-4370.

1978 GMC SIERRA GRANDE HD ½ ton, 350 automatic. 479-7836.

1964 CHEV PANEL, $200 OR offers. Runs well. 478-5223.

1963 ECONO VAN, $300 OR offers, 474-1954.

73 MAXI VAN, V8 AUTOMATIC, good condition, $2900. 478-7134.

1973 FORD ECONOLINE, GOOD condition, 595-0811, after 6.

155 AUTO FINANCING AND INSURANCE

AUTOPLAN
For auto and all general insurance Mon. to Sat. 9-5 p.m. 1121 Yates St. (above Cook). Ph. 386-3547.

CITY BROKERAGE

158 TIRES

MICHELIN TIRES
All sizes and types in stock now! at
D&D Tire
1620 BLANSHARD
382-7283

4 ET T-SLOT MAGS AND TIRES, 5 on 4¾, asking $450 or offers. 4 Turbine mags and tires, 5 on 4½, asking $450. Both in excellent condition. 386-0214, 652-4925

8" MAGS, CHROME, DIAMOND spoke, like new. L60-15" tires, offers. Will fit Ford or Dodge. 658-5449.

FOUR 12 X 16½" GOODYEAR Radials on 5 bolt US mags, slightly used, $450. Ask for Dave at 385-7758 or evenings 721-5001.

MUST SELL, 4 BF GOODRICH life saver radials, JR78-15 on Chevy Van rims, $200 or best offer. Call Sonia 388-4254

TIRES, TIRES, TIRES, 10% off, free insulation and balance. 1600 Fairfield Rd. 598-7222.

TWO NEW FIRESTONE SNOW tires, with 5 hole rims, never used F78-14, $60. Phone 743-4201.

2 F78X15 SUMMER TIRES, new, mounted, for 75 Chev van, $80. 383-6428.

FOUR 700-16 TRUCK TIRES, like new. 479-8531.

FOUR VERY GOOD 15" TIRES with rims, $100. Phone 478-2465.

FOUR 16" FORD SPLIT RIMS with 750-16 tires, $140. 721-3008.

EIGHT 750X16 TRUCK TIRES. 479-3918

158 TIRES

4, 16", 6 BOLT SPLIT RIMS, 2 heavy duty 15" rims. 479-3938

160 PARTS, ACCESSORIES

ESQUIMALT AUTOMOTIVE PARTS LTD.
OPEN SAT. & SUN. TOO

Spark Plug Sale
TIL SUNDAY CLOSING
CHAMPION, BOSCH, A.C.
STD. 92¢ ea.
RES. $1.22 ea.
(Limit 8 please)

PURE SHEEPSKIN SEATCOVERS
HIGH BACK & STD. BUCKET
$69.98 ea.

SUPER PACKAGE
PRICE ON ONE SET ONLY
4—SHELBY EUROPA MAG WHEELS
2—A70x13 RAISED LETTER
2—B60x13 RAISED LETTER
(includes Lugs, stems and caps)
INSTALLED $498.98
PLUS TAX

HONDA CIVIC WINDJAMMER
$63.98 ea.
1230 ESQUIMALT RD.
(across from Municipal Hall)
386-8877

HABITAT'S EQUIPMENT CENTRE
994 GOLDSTREAM AVE
478-0811 DL01978A

ENGINES SALE
Ex: 1968-170 C.I.D. Dodge, $515
18 Mo or 18,000 mile warantee
Call Ted for your estimates

EASY FINANCING
283 $100, 289 $250, FORD 352 $125, C6 auto big block, $100. Ford 9" 356 gears, 52" wide, leaf setup for Chevy $150. Buick 310 motor $150. 1974 Ford 3 speed syncro $50. 3 speed, 350 turbo trans fits Olds, Buick or Pontiac $75. 66 Chevelle front end mint $250. 64 Impala front end $100. 57 Chev front end $100. 66 Comet front end $100. Lots of Chev starters etc. 478-1865.

OVERSEAS AUTO PARTS
Honda—Mazda—Datsun
Toyota—Volkswagen
3400 DOUGLAS ST. 382-2114
(Across from Woolco)

NOW SELLING NEW PRODUCtion fiberglass replica 1927 Model T Roadsters, pickup and car bodies. Complete body, 4 fenders, splash guard and rad shell. Priced to sell. Call on Al, 3430 Trans Canada Highway, Cobble Hill. (Old Northern Boat Builders).

CHEV SMALL BLOCK PARTS, 4 barrel intake manifold, $25; clutch fan, $15; Holly 600 cfm, list 6619, four months old, $95. 71 Volkswagen trans axle, $50 or offers. 40 HP Volkswagen motor, $100 or offers, runs good. 478-8730.

DODGE SMALL BLOCK PARTS Hooker headers, 340 heads, 4-speed trans, 3-speed auto trans, 10½" flywheel, bell housing, 340 forged crank, 10½:1 pistons and rods, 8¾ 3.91 gears, 383 heads, 4 barrel manifold. 386-3220.

CHEV SMALL BLOCK PARTS 1972 rebuilt 350 motor, no miles, crane cam, windage tray, Chevie II oil pan and pump, standard bell housing, rebuilt power glide, 456 10 bolt gears, 2 sets headers. 386-3220.

1973 VW STATIONWAGON FOR parts; 1500 Beetle engine, runs well; 1600 dual port pancake engine with dual carburators; VW engine part, trailer hitch and roof rack for Beetle; Solex dual carburators. Bill 479-1724.

AUDIOVOX
See the ULTIMATE in car stereo at
B.C. SOUND & RADIO SERVICE
931 FORT 383-4731

FORD TRUCK CANOPY, SLIDing windows, 3 months old, cost $800. Accept $500. 642-4201

62 PARISIENNE CONVERTible, needs motor, 384-4028 or 837 Wollaston

WANTED: HUMBER SUPER Snipe windshield for '59-'63. 642-5417.

250 MOTOR, APPROXIMATELY 30,000 miles, block assembly. 388-9784.

4-SPEED TRANS FOR '60 MERC pickup, best offer takes. 479-7015 or 479-4705 after 5 pm.

FIBERGLASS ALUMINUM canopy for '71 Elcamino or similar year. Offers. 656-2761.

327 MOTOR, 4-BARREL CARB, completely rebuilt. $350. 478-9706.

TURBO 400, 5000 MILES, STAR shifter and red crushed velvet van seats. 721-3350.

1963 VALIANT, SLANT 6, FOR parts, as is where is, $75. 658-8021 9-6.

DELUXE 8' ALUMINUM GEM Top canopy, slightly damaged, $150 or best offer. 479-4984.

1962 VALIANT, RUSTED BODY, good tires, good glass, it runs, $75. 721-3474.

TWO VOLKSWAGEN ENGINES, 1300's, not running, $20 each or both for $30. 477-3015.

WANTED: INTERIOR PARTS for Rover 2000 TC. 245-7534 collect, anytime.

MUNCIE WIDE RATIO 4 speed, with Hurst shifter. $400. 595-2956 or 385-2022.

1967 CORTINA STATIONWAGon, runs, needs work. $125. After 6 658-1095.

WANTED: 63 RAMBLER American for parts or will sell mine for parts. 385-3292.

351 CLEVELAND 4-BARREL with C6 auto trans, $400 or offers, 383-9201.

AUTO REWIRING, CHASSIS modifications, engine swaps, rebuilding. 656-6847.

CHEVROLET 283 REBUILT, Corvette big block headers. 477-5667.

1964 BUICK SPECIAL, (NOT running), good tires, parts, body, $75. 478-8148.

WANTED: 66-67 CHEVY II, 2 door body; Forged crank for 350. 477-5381.

WANTED: 49 TO 54 FORD V-8, rebuilt, all good condition. Phone 2384-4942.

VOLVO 544 PARTS. 386-2847.

69 BEAUMONT DELUXE parts. 656-5930 Dave.

69 NOVA SS, PARTS OR whole. Phone after 5, 477-6806.

WANTED TR4 ENGINE WITH transmission. 595-6620.

COMPLETE SET DATSUN 240Z hubcaps and rims. 595-1142 after 5.

1968 MONTEGO WAGON FOR parts. Phone 382-7806.

FOR SALE, BRONCO PARTS 478-6750 6 7 pm

WANTED 3" TO 4" DROP AXLE for street rod. 479-6484

1969 VOLKSWAGEN PARTS 479-4577

160 PARTS, ACCESSORIES

RADIATOR REPAIRS, FAST top quality repairs at Maurice's Auto Body, 427 Bela St., phone 386-3381 or 384-8094. Located behind the Burnside Pay and Save Gas Station.

TWO, FR78 STEEL BELTED radial snow tires, mounted, $40. 304-360 high performance cam, new, $40. Two pairs 14" wire hub caps for AMC. 384-7644 or 384-6819.

TURBO 400 $150. M21 RAM 4 $350, '55 Headers big and small block, Chevelle big block dual exhaust $60. '64 Vette independent rear end, complete '55 Chev nose, $200. 479-0279.

VICTORIA 4-WHEEL DRIVE FREE WHEELING HUBS for any make of 4-wheel drive. 597 Hillside at Rock Bay D-13531 386-6511

FORD PARTS
1972 390 motor, 1968 4.10 posi, Dana rear-end, 390 Cyclone headers new, 390 4 barrel manifold, 4 ET mags plus 14" tires. 386-3220.

3-SPEED CHEV STANDARD transmission, Mr. Gasket floor shifter, 318 Dodge engine, good condition, and misc. parts. 478-2365.

FORD ¾ TON FRONT CHROME bumper and rear step bumper, also front tire carrier, auxiliary gas tank with gravel guard. 477-2628.

RUST REPLACEMENT Panels. For most cars and trucks, 1949 to 1976. Now available at Frank's Trading Shop, 1819 Douglas St. 385-2022.

POWERGLIDE AUTOMATIC transmission. Reasonable. 656-4745.

USED PARTS VOLVO, MORRIS, Austin 1300 engine, Morris 1000 doors, etc. Toyota box, gas tanks, lots of parts cheap. 474-1022.

1965-60 VALIANT PARTS AND assorted wheels and tires. '65 Valiant wagon (273) $500. '63 Valiant 4-door, 6, $400. 479-2777.

WANTED: REBUILDABLE Volkswagen 1600 dual port, 656-5853 after 6.

HARD TO FIND
1963, 318 big block, 21,000 miles on rebuild, good shape, $150 or offers, 477-5291.

BOLT-IN V/8 VEGA motor trans adaptors $100. 283 cubic inch engine $225. Fly wheel, cluth, bellhousing $75. 478-0264.

BRAND NEW 64 THRU 68 MUStang quarter panels, also 67 and 68 Camaro and Firebird quarter panels, brand new. 384-8466.

MUST SELL 51 ANGLIA, COMplete less motor and trans, set up for big or small block. Best offer takes. 384-2669 between 6pm-9pm

WRECKING 1968 DODGE DART, four 13x6 CDN mags with tires, Realistic cassette deck, Craig speakers, etc, 652-1709.

4 SPEED FORD RACING transmission, Ford ½ ton rearend, Holley 4 barrel, Gabriel air shocks. 652-3339.

AUSTIN CAMBRIDGE PARTS, many parts, can install, reasonable. 595-6153.

1952 4 W.D. WILLYS, OVERlander body on pick-up chassis, 6 cyclinder, all drive train, asking $350. 478-9309.

WANTED: SIDE TENT FOR Westphalia Volkswagen van, after 5, 595-6114.

1978 ¾ TON FORD TRUCK canopy, $350. 595-6289 after 6 pm.

1966 CHEV, 63, 64 PONTIACS, 60 Vauxhall, 56 Rambler, Chev truck parts, 478-0168.

1960 ½ TON, FLATBACK, 1970 Mazda 1200. As is, parts. 384-2213 after 5:30.

1973 DATSUN PICKUP, GOOD motor, transmission, good body parts. 479-5116

1968 DODGE 4 DOOR SEDAN, asking $350, as is or sell for parts, needs rear end. 382-5153.

VARIOUS MOTOR PARTS from '65 Ford Fairlane 6 cylinder, phone 743-4201.

WANTED: 65 CORVAIR turbo-charger parts, 478-6286.

MUST SELL AS WHOLE, 66 Ford Galaxie. 383-2089.

COMPLETE PARTS FOR street bug, offers. 383-3558.

162 AUTO REPAIRS, SERVICE and TOWING

VOLKSWAGEN & IMPORT CAR SPECIALIST
$18 labour rate, full line of work. Roadside Auto Repair, 627 B Dunedin St. 385-2215.

CERTIFIED MECHANIC SPEcializing automatic transmissions, valve grinding, $15 hourly. 382-5277.

ASHTON MOBILE AUTO SERvice. Have your car repaired at home, free estimates, 24 hour service. 479-6353.

MECHANIC AVAILABLE. Experienced, skilled professional, low rates, guaranteed work. 478-2075.

SCRAP CARS HAULED
No Charge. Associated 478-9571

166 CARS AND TRUCKS WANTED

NEVER SELL YOUR CAR UNTIL YOU HAVE OUR OFFER
INSTANT CASH!
DePape Motors Ltd.
779 Pandora 384-8035

WE PAY
the Highest Prices for Your Clean Used Car
TRY US—YOU'LL BE SURPRISED!
CONTACT CARL SPENCER
Used Car Manager
Empress Pontiac Buick GMC LTD.
382-7121 DL01227A

BE SURE
Come and See Us for best price on your used car.
E&K MOTORS LTD.
383-6231
642 Burnside E.
DL02071A

Top Dollar
FOR
TOP CLEAN CARS
Contact:
BRUCE LOCKHART
CORNELL CHEV-OLDS
3050 Douglas 385-5777

MINI COOPER, MINI 1000 OR Mini station wagon under 10 yrs old 598-1495.

FORD OR DODGE ¾ TON SUpercab, must be in good condition with low mileage. 477-4115.

166 CARS AND TRUCKS WANTED

GeM PAYS High Prices
FOR LATE MODEL USED CARS
480 Esquimalt Rd. 382-7195

WANTED
TRUCKS & VANS
GARDEN CITY AUTO LEASE CENTRE
382-9111 2978 Douglas

CASH FOR GOOD, CLEAN USED CARS
THOMAS PLIMLEY LTD.
1010 Yates St. 382-9121

CASH
for clean, used cars
SAUNDERS Sales & Service
474-2211 Colwood

75 OR 76 MAXI VAN, WILL BUY for cash or trade our '67 Chev Sport van. Taplin Art and Frame, 592-7115 or evenings 592-3157.

CONTRACTOR NEEDS A VAN, prefer ¾ ton with sliding door. Cash or trade, 1976 Volare stationwagon. Dennis, 388-9008.

EAR

168 CAMPERS, TRAILERS and MOTOR HOMES

FOR SALE 12X60' TRAILER, 3 bedroom, located on private lot, close to all conveniences with lease option on lot. Sundeck, skirted, good condition, appliances. 474-1067.

RENTALS
Motorhomes—Campers
PEDEN RV Ltd. 386-3464

1962 CUSTOM BUILT CHEVROLET, 1-ton step van, aluminium body, automatic transmission, rebuilt engine, sleeps 4-6 people. 598-2817.

72 8' GALAXY OVERHEAD camper, 3 burner stove, fridge, furnace, jacks, electric water pump, boat rack, escape hatch, $2000. 478-8730.

74 LIONEL 120 HARDTOP, sleeps 8. Furnace, 3-way fridge, 2-way water system, stove, lots of cupboards, brakes, canopy. Like new. $2,900. 477-8855.

'73 TRAVELAIRE 16', FURnace, range, oven, and 3 way fridge. Really clean $3500, or trade for car or truck. 656-2432 days, 656-5403 eves.

UTILITY TRAILER WITH 4X8 all steel box, equipped for electric brakes, professionally built in 78, used approx. 100 miles, $500 or offers. 478-6979.

1977 8' LIBERATOR CAMPER, 3-way fridge, 2-burner stove, furnace and jacks, well maintained, suitable for ½ ton truck, $2750. 592-9338 after 6 pm.

19' TRAVELAIRE, EXCELlent condition, self-contained. Carpets, air conditioning, awning, 3-way lighting, extras. Asking $3750. 385-9179.

26' 1977 BENDIX CITATION, GMC 454 engine and chassis, air conditioned, power plant, cruise control, new condition, 1913 San Pedro, 477-4476.

1973 SCAMPER 11½' CAMPER, 3 way fridge, stove with oven, furnace, toilet with holding tank, $3,500. 382-7258 or 479-6351 ask for Harold.

15' TRAVEL TRAILER
Any reasonable offer considered. Buyright 474-2154. D01927

WINNEBAGO MINI WINNIE for sale, 1976, offers to $15,500. Air conditioned. 4071 Grange Road.

1970 27' DODGE EMPRESS, 40,000 miles, A-1 condition, 4000 watt Onan generator, $14,000. 112-245-7223.

1975 BONAIR HARDTOP TENT trailer, like new condition, sleeps 7, fridge, stove, furnace and sink, $2800 or best offer. 474-2503.

1978 FORD SECURITY CAMPerized van, loaded with options, 4000 miles, excellent condition, no reasonable offer refused. 724-1801.

FACTORY BUILT 9' CAMPER, excellent condition, trade for small car or boat. Mill Bay 743-9382.

CAMPER FOR IMPORT truck, icebox, stove, new furnace, jacks, sleeps 4, offers on $1400. 656-5404.

9' TELESCOPIC CAMPER, propane stove, ice-box, sink, furnace, lots of cupboards, jacks. Must be seen. $895. 595-2547.

CAMPIN STYLE
1977 Dodge maxi van, 8200 miles, as new, sleeps 4, air conditioned, extras, $12,800. 658-8996.

76, 17' TRAVELAIRE TRAILER, fridge, stove, oven, toilet, sink, awning, extras, excellent condition. 382-8204.

8' CAMPERETTE, LIGHTS, INsulated, roof vent, table, closet, cupboard space, sleeps 3. $500. 478-5034.

24' 1977 NOMAD TRAVEL trailer, as new, fully self-contained, $7500. 325 Davida, 386-4669.

$3500
23' Golden Falcon on display site at Inn City Victoria Trailer Park on Seymour. Fully equipped.

1972 VOLKSWAGEN WESTFAlia with standard transmission, good shape. $3500 or trade. 652-2704 or 652-5517.

1972 VW CAMPER, POPTOP, c-w propane stove, 3 way fridge, etc., and attaching tent. New motor. $3,990. 656-4195.

27' TRAILER, FULLY S.C., 4 piece bath, double windows, many extras, reduced to $4950. 477-0994 evenings.

1968 SOFT TOP TENT TRAILer, spare tire, table, storage box, good canvas, $250 or best offer. 385-4370.

1973 STEURY TENT TRAILER, propane electric fridge, propane stove, heater. Sleeps 8. $2,000. 479-9385.

20' ARISTOCRAT TANDEM Wheel Travel Trailer. Self contained, excellent condition. $4,250. 384-1512, 384-6995.

22' DIPLOMAT MINIHOME, like new, 15,000 miles cruise control and fully equipped, $15,800. 385-5470.

18½' NOMAD TRAILER, shower, toilet, drapes and stove, only used 3 weeks, $4500. 652-4220.

KUSTOM KOACH
PROUDLY CANADIAN
9 Mi. North of Nanaimo on Island Highway
Kustom Koach Sales Ltd.
FOR QUALITY
Motor Homes, Travel Trailers, Campers and Van Conversions and KIT COMPANION Travel Trailers, Campers and Fifth Wheels
390-2522
Dealer No. DL 022588

KUSTOM KOACH
PROUDLY CANADIAN
WE WILL BUY YOUR GOOD used Rec. Vehicle. Peden R.V. Ltd., 2855 Quesnel St., 386-3464.

RENT DELUXE MOTORHOME. Summer bookings $275 weekly, 10¢ KM. 477-0968, 477-2333.

1973 DODGE CENTURIAN motor home, one owner, one driver, $11,500. 598-1709.

1974 22' NOMAD TRAVEL trailer, excellent condition, many extras, $4700 firm. 748-8283.

ONE SOFT TOP TENT TRAILer, new bearings, tires and paint, sleeps 5 comfortably. 642-5033.

10' LINDALE, STOVE, OVEN, new furnace, electric toilet, jacks. $1775. 386-3680.

FOR SALE OR TRADE, 23' Travelaire trailer, fully self-contained. 595-8328 after 5 pm.

1969 CENTURY HARDTOP tent trailer, awning, table, sleeps 4, good condition $600. 478-0548.

1976 MINNIE WINNIE, AS NEW, low mileage, extras, $15,500 firm. 479-7565.

1973 20' SCAMPER MOTORhome, 28,000 miles, new condition, $11,000. 595-3713.

1978 24' MOTOR HOME, LOW mileage, excellent condition, sleeps 7, open to offers. 382-2162.

CAMPER FOR IMPORT truck, ice box, stove, two bunks, $800. 479-3532.

21' SCAMPER, SELF CONtained, immaculate, must be seen. 384-5758.

KUSTOM KOACH, 1976, 30' Excellent condition, $9395. 479-6551.

LARGE CANOPY FOR AMERIcan pickup $250. 656-2736.

5' ALASKAN TELESCOPIC camper, $950. 383-2730.

TRADE THROUGH CLASSIFIED
DIAL 386-2121

169 MOBILE HOMES AND PARKS

LOOK!
In our secluded, adult park priced below cost:

24x60 KNIGHT SQUIRE 3 bedroom, 2 full baths, L shape, living-dining room, fireplace, aluminum awning plus sundeck. $37,500

New 24x52 BRITTANY 3 bedroom, 12' aluminum awning plus sundeck $28,500

As new 12x60 LEADER 2 bedroom, washer, dryer, 10' aluminum awning, sundeck, reasonable offers to $17,950

12x50 2 bedroom in good condition nicely located, suit single person, low down payment $ 9,950

BOB'S MOBILE HOMES
382-5647 25 Crease
D00414A

WHAT'S THIS?
OFF CRAIGFLOWER RD?
ARRON COURT
Yes, another Buy-Right Homes project! If you liked Twin Oaks, you'll love Arron Court! A first class luxury assortment of 14 and 24 wides on spacious landscaped lots! Starting in spring but already taking refundable reservations on sites! Don't miss out, see display homes at 2744 Spencer Rd. (Langford) Mon - Thurs till 8, Fri, Sat, Sun till 5.
Buy Right Homes 474-2154 D01927.

OCEAN VIEW
Tsawout Mobile Home Park
1st ocean front mobile home park on the Saanich Peninsula (Sidney area). Pick your lot and your home now while the selection is greatest. Exclusive agents Triangle Homes Victoria Ltd. 2435 Trans Canada Highway, Victoria, BC, open 7 days a week.
DL5088 478-1774

IDEAL RETIREMENT OR starter, 1974 12x60 Bendix Paramount 2 bedroom, well kept, better than new. Carpet throughout plus extras. Completely skirted and landscaped. Low maintenance. Adjoining 12x32' carport and 10x11' shed. Clean, quiet, adult section of park with view and private patio. 478-0137 after 5 pm.

MOBILE HOMES
2 mobile homes. Top of the line includes porch, sundeck, shed. 12x63 Marlett $17,900. 12x68 Glendale Elmonte $18,500. Only $64 pad rental, near ocean, past Sooke.
598-5144 Ralph Keller 388-4076
T.L. Mann & Associates Ltd.

IN TRI-WAY MOBILE HOME Park, 12x64 Rollohome, large front living room, large center kitchen, two bedrooms, this deluxe home is situated on a delightful landscaped lot, parking for two cars. Adults only. 478-8181, 595-5629. Tote Em Trailer Sales, DL01297A.

DBL. WIDE
In immaculate condition — 2 bedrooms, perfect for retired couple — excellent park close to all amenities — for further details, R.W. RHODES 479-9241
NATIONAL TRUST 382-8101

12 X 48 SAFEWAY DUCHESS IN Lake Cowichan park, 8 X 16 wired Cabana, porch, metal storage shed, stove, fridge, drapes, wall to wall, electric fireplace and bar. Registered. Private Beach. 749-6157 after 6 pm or 749-3424 before 6 pm.

HERE IT IS VICTORIA!!
1122 sq ft of true luxury at a price you won't believe! Home is full of options and setup on a ¼ acre gorgeously landscaped corner lot! Was $21,500. Now only $16,993! Buyright. 474-2154. D01927

LIKE A NEW HOME!
Can't sell yours? We're looking for good clean listings and trades. Call Buyright 474-2154. D01927

68 X 12, 3 BDRM MOBILE, fully furnished on downtown lot, shed and patio, ready to move in. Only $5000 down and take over payments. Call 384-5768 or 595-4748.

12X56 TWO BEDROOM IN Langford Adult Park, new carport, secluded fenced patio, wall to wall carpeting, fridge, stove, washer, dryer included. Asking $12,900. 478-7193.

24X52
Langford home worth over $28,000 at the unbievable price of $22,900! Last time you'll see this! Buyright. 474-2154. D01927.

ONLY $10,900!
Here is a real beauty. Immaculate inside and out and close to Victoria! Buyright. 474-2154. D01927.

IMMACULATE!!
Beautiful 56x12 with numerous options, on spacious corner lot. Close in. Buyright, 474-2154. D1927

A SPECIAL HOME!
Lovely 12x68. Enormous addition, 2 fireplaces, 4 appl, 2 sheds, more! Close in. Buyright, 474-2154. D1927

THIS WEEK ONLY-I'VE DONE the dirty work on this heat and smoke damaged 3 bedroom unit, make an offer, save a bundle, and renovate it yourself. 474-1369.

FOR DETAILS ON HOMES FOR Sale in Hidden Valley call Keith at 478-6434 or 478-0034. Admiral Homes Ltd. DL0134438.

1975 24X40 MODULAR HOME, fully furnished, landscaped, in family park, Sooke. $22,300. 642-4552.

LARGE LOTS IN DUNCAN, near school and hospital. Cable, partial free hookup. 748-0622 — 748-2992 (eves).

1975 12X68 BRITTANY, 2-BEDroom, patio doors, three appliances, verandah, close to town. Asking $18,000 or offers. 474-1654.

CANNON CREEK PARK, SEA view, sites available for adults and families. 642-5972, 642-5486.

$4395.54! 68X12!
Damaged but you repair and save. Buyright 474-2154. D01927

1974 DELUXE MODULINE, 1152 square feet, 3 bedrooms, 2 baths, reasonable. 474-2704.

COUNTRY LIVING
12 X 60 Bendix, 2 additions, many extras, price $15,000. 743-4189.

1978 ATCO MODULAR HOME, 14x70, 3 bedroom. Call 642-5306.

178 SUMMER HOMES, COTTAGES and RESORTS

PIERS ISLAND, NEW COTtage for rent, May-August, sunny west side. 3 bedrooms, all facilities, buoy, dinghy. Information write Victoria Press Box 623. Owner will reply April 5-22.

SKI WHISTLER
Condo's by day or week. Garo, 190, Whistler, 932-5358.

181 TOURIST ACCOMMODATION

CLEAN 3 BEDROOM FULLY furnished basement suite. Includes color tv, dishes and linen. Ideal for visiting families. $200 per week. Less for one month period. Available April 15 to September 15. Phone 383-9172.

CRAIGMYLE GUEST HOUSE, 1037 Craigdarroch Rd. Situated in front of Craigdarroch Castle. English style bed and breakfast. $12.50 single, $20 double per day. 595-5411 or 595-2697.

190 ROOM and BOARD

OAK BAY GUEST HOUSE
1052 NEWPORT
Bedsitting rooms available with private bath. Excellent meals, maid service. Beautiful surroundings, close to ocean. Second bus route. Shopping, golf course, etc. Ideal for retirement living, reasonable rates. BED AND BREAKFAST AVAILABLE DAILY OR WEEKLY RATES APPLY AT ABOVE ADDRESS OR PHONE 598-3812, 595-6763.

RETIRED?
or just plain tired of shopping and cooking? Months rest? Permanent home? Recooperating? Our location and food is excellent.
INFORMATION 383-4164
GLENSHIEL HOTEL

CRAIGMYLE GUEST HOUSE
Excellent meals and location. Maid service. Large TV lounge and games room. Private dining room. If you are active over 65 and lived in B.C. for 2 years, you can afford us and to give yourself a break. Drop in at 1037 Craigdarroch Rd. or phone 595-5411.

KIWANIS VILLA
Room and board for senior citizens 60 years or over. Monthly rate $280. Phone for appointment 383-3460. L # 40-110-69-009.

COMFORTABLE ROOM, PRIvate bath, excellent cuisine, retired only. 388-4134, after 7 pm.

ROOM/BOARD, QUIET HOME, close to town. Man only. 386-6545.

ROOM AND BOARD IN PRIvate home, Gordon Head near University. 477-7704.

191 ROOM and BOARD WANTED

WORKING MAN, NEAR TOWN and buses, maximum $250. month. 382-2151 # 549.

193 ROOMS TO RENT

DOMINION HOTEL
Rooms from $50 per week to $175 per mo. with TV and maid service at our full facility downtown hotel, close to all buses. 384-4136, 759 Yates St. Division of Wells Fargo.

LOW RATES
MAID SERVICE
rooms by day, week or month. Singles from $40. per week, $125. per month. The James Bay Inn, 270 Government St., 384-7151

ROOM TO RENT IN WATERfront family home, near park and town. Suit female student or working girl. 383-7098

SMALL ROOM, HOT PLATE, fridge, $58 includes everything. City center. 385-4237

ROOM TO RENT, KITCHEN priveleges, $125. 595-8361 2214 Belmont Ave.

IN PLEASANT HOUSE, KITchen privileges, $90 and $68 monthly. 595-8096.

LARGE, CARPETED, SHARE kitchen, bathroom and laundry. $115. 658-1158 after 6 pm.

DOUGLAS HOTEL—$180. PER mo. $50. per week. Bath and TV.

FURNISHED, CARPETED, share kitchen, bathroom, utilities included, $90. 385-0307.

197 HOUSEKEEPING ROOMS TO RENT

FURNISHED BASEMENT HOUsekeeping room in Fairfield, close to town and transportation. $65 including utilities. Days 383-3131, evenings 598-8371

LARGE HOUSEKEEPING suite, share bath, new w/w carpet, $150 monthly, downtown area. 642-4463.

FURNISHED NEAR BUS route, park and laundromat, immediately. Nonsmokers. 382-3463.

FAIRFIELD, CLEAN, COMfortable room, all utilities, $125. Apply # 5-99 Wellington or phone 478-0915 after 6.

FURNISHED ROOM, KITCHEN, fridge, elderly person, non-drinker. $85. 1120 Richardson Street.

RITZ HOTEL—DOWNTOWN
Elevator service T.V. lounge
710 Fort St. 383-1021

NEAR FORT-COOK, FRIDGE, stove, sink, cablevision, fully furnished, 384-5920.

CLEAN AND BRIGHT, COOKFort, middle age-elderly lady only. $75, 384-7474.

CLEAN HOUSEKEEPING rooms, everything supplied, York Hotel, 711 Johnson St.

PRIVATE, SELF CONTAINED, utilities included, for a quiet person. 382-0535.

QUIET, CLEAN, CENTRAL, suitable working lady, non smoker, 383-1396.

CLEAN, COMFORTABLE, HOUsekeeping room, $130. 228 Edward St. 386-7419.

FAIRFIELD BY THE SEA, bachelor, stove, fridge, utilities, $125. 386-6687

CLEAN BRIGHT ROOM. Gentleman non smoker. Light Caretaking reduction. 595-3865.

FURNISHED ROOM WITH fridge, hot plate and own bathroom. $150. 595-1858.

FAIRFIELD, OPPOSITE PARK, large furnished room, and kitchenette, elderly lady. 388-6186.

ROOM FOR $80, OLDER MAN, non-drinker. Available now. 1255 Pandora.

$75 CLOSE TO TOWN, IDEAL for retired or middle-aged men. 1026 Johnson. 592-7103 after 5.

FURNISHED ROOM, OWN fridge, share kitchen and bath, April 15th, $98. 384-4370.

HOUSEKEEPING ROOMS, UTIlities included, $120. 381-5902 after 4:30.

BRIGHTLY FURNISHED room, carpet, cable, cooking facilities. 383-4082

NEAR DOWNTOWN, QUIET lady, tv, $95. 384-0627.

HOUSEKEEPING ROOM clean, quiet. Close to downtown. 383-8191 after 5pm.

200 APARTMENTS TO RENT UNFURNISHED

Something Special, 1 bedroom, downtown building, main floor, skylight, newly renovated, $195. 1322 Blanshard. No parking. 592-7536.

SUITES FOR RENT
3244 Quadra Street
2 Bedrms. From $211.00
Phone 382-5109
Ask for Mr. or Mrs. Cardle

3 BEDROOM PENTHOUSE, Esquimalt, quiet, clean, well controlled building. Heat, water, cable, parking included. Adults only, no pets. 382-2221

JUBILEE AREA. BRIGHT 1 bedroom suite with balcony. April 1st, $225. 1 bedroom suite, second floor, April 15th, $215. Adults only. 598-8346.

3800 QUADRA
1 and 2 bedroom suites available in clean modern building, $210 and $259 per month. 382-0271, 383-3869.

DELUXE 2 BEDROOM, 2 BATH new, city view condo at Beacon Hill. Washer, dryer, fireplace, adults only. $95-3867 between 5 and 6 evenings.

SUITES FOR RENT
Nr. Woodwards Shopping Centre
1-Bedrms from $195.00
Phone 382-6407
Ask for Mrs. Douglas

FAIRFIELD NEW HOSPITAL, deluxe 2 bedroom, 1½ bathroom condominium in new building. Controlled parking. No children or pets. $340. 477-4424 after 5 pm.

WATERVIEWS—1 BDRS Naden Yarrows. Vacant, large suites, recently redecorated. Adults without pets. 477-6096 John 388-7557.

NEW DELUXE TWO BEDROOM basement suite, appliances, washer and dryer included. $225 month. Phone between 5-8, 721-3653.

ARGE BACHELOR, JUBILEE area. $145. April 1st. 598-5775.

200 APARTMENTS TO RENT UNFURNISHED

SEASPRAY
PROPERTIES LTD./ REALTOR
1911 Quadra St. 386-3124

"THE APARTMENT SPECIALISTS"
Fridge, stove, w/w carpets, drapes, laundry facilities, hot water, controlled entrance included in rent for most of the following:

BACHELORS
$160—909 Market 384-2215
$175—1147 View 382-0822

1-BEDROOM
$190—540 Comerford 381-5327
$190-1015 Kings 383-6364
$190-790 Dominion 388-9781
$180—909 Market 386-3124
$200—980 Wordsley 382-5622

BAYWOOD ARMS
350 Belmont
In Colwood Area.
ONE MONTH FREE
1 BR $190—2 BR from $240.
To view call 474-1694

55 BAY ST.
Large, 1-BR apts. available $200. and up. Close to town, park, buses, tennis courts. To view call Mr. Allen at 383-0619.

LAUREL POINT
Spacious 2 B.R.'s — 5 Deluxe appliances, 2 full bathrms., swimming pool, sauna, games rm., club room. $500 per mon.
K. B. GILES 386-3124

WINDSOR COURT APTS.
252-254-258 Gorge Rd. E.
BRIGHT SPACIOUS APTS. HEAT INCLUDED. EXCEPTIONAL RECREATION FACILITIES.
Including:
50' indoor swimming pool — saunas — swirlpool — squash court — tennis court — universal gym.
1 Bed. from — $215
2 Bed. from — $275
Adults only — no pets
For information or appointments please call Resident Managers:
Mr. and Mrs. Mundy
385-6075
Mr. and Mrs. Bilbrough
386-6008
Office Mon.-Fri.
388-4555
MacArthur Park Estates

THE CHELSEA
865 View at Quadra
Beautiful Bachelor Suites, starting at $168 per month.
—EXCELLENT LOCATION FOR PEOPLE, RETIRING DOWNTOWN.
—WALK TO CHURCH, SHOPPING, LIBRARY, THEATRES.
—QUALITY CARPETING, APPLIANCES AND DRAPERIES
—CONCRETE AND STEEL CONSTRUCTION, WITH BEAUTIFUL BRICK EXTERIOR, AND RECESSED BALCONIES.
Available Immediately or will hold until Apr. 1 occupancy.
—Enquire about the "SAFER PROGRAM FOR SENIORS" (Gov't Subsidy)
RENTAL OFFICE AND MODEL SUITE OPEN
MON.-FRI. 10-6
SAT.-SUN. 12-5
382-2139

SEASPRAY
PROPERTIES LTD./ REALTOR
1911 Quadra St. 386-3124

1031 BURDETT
(Fairfield)
NOW RENTING
A new building with deluxe large suites. W-W carpets, drapes, frost-free fridges, full-size range, dishwashers, games room, workshop, laundry facilities and elevator.
Also Included:
~~FIREPLACES~~
1½ BATHROOMS
SKYLIGHTS
THERMO WINDOWS
ON-SUITE STORAGE
1 BR + den and 2-BR units.
Rents $405.-$445. per mo.

PARENTS
Are your children attending Mt. Douglas High, Fernwood or UVic this fall?
Why Not Live Close By?
120 family oriented town houses. Large 2 and 3-bedroom units each with washer and dryer. Close to shopping. Two large playgrounds for children. 1 year lease, no pets.
CALL 477-5422
For further information
GORDON HEAD TOWNHOUSES
Managed by
Edgecombe Properties Ltd.

SEASPRAY
PROPERTIES LTD./ REALTOR
1911 Quadra St. 386-3124
NOW RENTING
21 WEST BURNSIDE
A new building with a unique concept in design. Spacious suites with Thermopane windows, drapes, colored appliances, W/W carpets and large balconies, some with mountain views. Building is situated minutes away from downtown, close to good bus services, park and stores.
1 BR from $220.00
See building manager about our move in special with savings from $100.00 up to $246.00. To view call Mr. and Mrs. Quance 382-7906 or drop by anytime.

200 APARTMENTS TO RENT UNFURNISHED

GROSVENOR PLACE
1342 Hillside Ave.
2 BR Suites from $270. En-suite Washer and Dryer Frost-free Refrigerator
CREIGHTON PROP. MGMT.
388-4422

BELMONT TERRACE
1080 BELMONT AVE.
1 bedroom available April 1st, 2 bachelors available May 1st, no children or pets. Resident manager 595-0755.

MCKENZIE WOOD
Spacious 3½ Rm apt with large balcony, W to W carpet, drapes, secure entrance, elevator, parking quiet quality bldg. (available now) $227. Res mgr. 479-0444. Dickie Agencies Ltd. 919 Fort. 382-4312

2 BEDROOM APARTMENT overlooking the Gorge on Gorge Rd. W. Stove, fridge, carpets, drapes, cable, heat. One block from shopping centre. Bus to downtown at the door. Middle-aged or older preferred. No pets. 382-4534.

1-BDR ESQUIMALT, QUIET, clean, well controlled building, elevator, laundry facilities, balcony, stove, fridge, cable vision, heat, water, parking included. Close to shopping centre, bus, parks, senior citizen centre. Adults only. No pets, 382-2221.

WALK DOWNTOWN 2315 Dowler at Queens Ave. Bachelor, $165. 1-bedroom, $190. Available April 1st. W/W carpet, drapes, balcony, elevator, use of guest room, quiet, controlled building, free parking. Rental information, 478-6354.

LARGE ONE BEDROOM BASEment suite in newer home on quiet cul de sac, living room with fireplace, large kitchen with fridge and stove, private entrance and parking, $235 per month-utilities included. 477-7935, 478-9575.

MACAULAY MANOR
1007 Esquimalt Rd. Attractive bachelor suite, available immediately. Wall-to-wall carpets, quality applicances, beautiful view with private balcony, elevator, no children or pets please. Resident manager 384-0877.

CHARACTER 1 BEDROOM suite in restored 1890 house, fireplace, electric heat, central vacuum, free parking laundry. $275 per month. 1020 Catherine St, small pet welcome. Phone Don Wells, 385-2615 9-5, 598-4389, evenings.

SANSAR APART.
1140 HILLSIDE AVE.
Two bedroom suite, $260. One bedroom suite $200. Modern, spacious, convenient to downtown. No pets. Manager 385-0456

Suites for Rent
Bay and Quadra Area
1 Bdrms from $189.00
2 Bdrms from $224.00
Bachelors from $164.00
Phone 383-7079
Ask for Mrs. Gustafson

CAIRN VILLA
Modern 2 bedroom, park-like setting off Old Esquimalt Rd. Heat, cablevision and parking. Mature adults only. Sorry, no pets. 383-3410.

830 CRAIGFLOWER
1 bedroom and den, drapes, fridge, stove, carpets, cablevision, heat, bus stop at door. Available May 1st. $200. 642-4768, 384-6383.

ESQUIMALT
Close in — 3½ Rm (1 Bdrm) top floor beamed ceiling — View — Heat, H Water Cable, Parking, April $199. Dickie Agencies Ltd. 919 Fort 382-4312 (Res. Mgr. 11 a.m. and 3 p.m. 383-8307.

BRENTWOOD BAY, CONVEnient ground floor 1 bedroom apartment, fireplace, broadloom throughout, new applainces, use of laundry facilities. Not suitable for children or pets. $200 month. 652-1869.

LOWER ½ HOME FOR RENT. Available April, 3-bedroom, kitchen, fridge, stove, washer hook-up, livingroom, private entrance. Students, singles, and single parents welcome. $300, includes utilities. John 385-8766.

AVAILABLE NOW. QUIET area in Esquimalt. One bedroom suite. Coloured appliances, drapes, wall to wall carpets, controlled entrance, laundry facilities. $220 per month. To view call 477-2787.

AVAILABLE NOW. QUIET area in Esquimalt. Spacious two bedroom suite. Coloured appliances, drapes, wall to wall carpets, controlled entrance, laundry facilities. $270 per month. To view call 477-2787.

SELF CONTAINED 583 DUPplin, near Woodwards, 2 bedroom, stove, fridge, heat, water. No pets, no smokers. Wanted quiet religious elderly couple. April 1 $200 month. 384-3015, 385-6379.

MODERN BACHELOR SUITE, fireplace, kitchen, bathroom, own entrance. Fridge, stove, drapes included. Utilities supplied. $195 a month. Working person only. No pets. Central Saanich. 652-3494. Vacant now.

ESQUIMALT
Bach, 1 and 2 bedrooms. Adults only, no pets, includes heat, hot water, free parking, sauna. Res. mgr. 385-4132, Office 384-9793.

OCEAN FRONT
Watch the ducks and swans from your balcony. A quiet secluded setting for your 1 or 2 bedrm apt. $185. Ocean Village. 642-5254.

~~LARGE ONE BEDROOM SUITE~~ close to all the activity of Esquimalt — shopping, recreation, transportation and parks. Only $190. Larry Haddon British American Realty Ltd. 385-1431.

NEAR WOODWARDS
Bachelor suite in modern block, $170 including heat and cable. 3150 Jutland Rd. 385-6026 or after 5 658-8893.

AVAILABLE APRIL 1
Brand new waterfront S.C. bachelor apt $230. including heat and H. water. Mature people please. Dickie Agencies Ltd. 382-4312, eves. 477-4662.

ESQUIMALT
Deluxe bachelor and one bedroom apartments, ww, whirl pool, sauna, controlled entrance. Cable, heat, parking included. Quiet building. 388-6176, 386-6652

1 BEDROOM CONDOMINIUM, Harbour View. Includes heat, hot water and parking. Adult oriented. Prefer long term Tenant. $295 monthly. 383-5514 daytime, 479-7053 after 6 pm.

PANDORA — 1-BDRM SELF contained suite in older conversion. Avail. April 1, $160 pm including heat.
388-4221 MR. BRACKEN 477-0029
J. H. WHITTOME & CO., LTD.

DINGLY DELL/SELKIRK WAterfront, charming, clean, bright, corner, top floor. 2-bedroom suite with lovely water view in a quiet park-like surrounding. Adults. No pets. $290. 382-5240.

BAY/COOK ST. MODERN, charming, clean, spacious bachelor suite with murphy bed. Fridge, stove, heat, water, parking included. Quiet mature person. $170. 382-5240.

UPPER TWO BEDROOM SELF contained, lovely view, close to bus, heat included, working couple, must have reference, prefer non smokers, no pets, no children. 382-4508.

SUPERB CHARACTER MANsion, Fairfield, Rockland area. Imaginatively renovated. New appliances. Fireplace in bachelor $265. One Br. (Loft), $325. 477-8292

COOK-BALMORAL, BACHElor $145, most utilities included. 383-1840.

ONE BEDROOM, HEATED, older apartment building near Beacon Hill $181. 383-9519.

PRIVATE BEACH-MODERN 1 BR. Bach. From $165. Vic-Selkirk 381-5433, 592-7678.

200 APARTMENTS TO RENT UNFURNISHED

BROWN ROS. on LANSHARD
"People Helping People"
VERDON MANOR
859 Carrie St. off Craigflower
Children welcome, very nice 2 bedroom suites, balconies, w/w carpet, controlled entrance, resident manager, parking, priced to rent from $265.00. Please call 384-8474.

For further information, Please call Brown Bros. Agencies Ltd. 385-8771 (anytime).

Century 21
WESTERN HOMES
1037 Cloverdale 386-3494
Esquimalt, 1- and 2-B.R., W/W, appliances free parking close to shopping & bus line. From $195. Call MGR. 388-4619

Esq. 1-BR. W/W, appl., parking, shopping, etc. MGR. 388-6883.

Hillside & Quadra area. Clean, quiet 1-bedrm suite. Adults only. $189. 383-1447.

Johnson St. Bright 1-bdrm. $200. per mo. Avail. Apr. 1 Mgr. 384-0132.

KIM
Professional Management
New Buildings all suites include drapes, carpets, also hot water and controlled entrance etc. Phone manager at number opposite building. Sorry, no pets.
1025 KINGS 383-7633
1 Bdrm available Apr. 1. $220
2533 DOWLER 383-2337
1 Bach $165
1 Bdrm from $190
2648 GRAHAM 382-2881
1 Bdrm $190
HIGH QUADRA
960 Inverness St. 385-5292
1 Bdrm available April 1st $195
404 DUNDAS 386-3281
1 Bdrm available now $205
For further information phone 386-3281 385-5292

STOP
Looking for a nice clean building and a very reasonable rent? Our rent includes parking and, most important, your heat; a savings of $30 a month on your rent.
899 Craigflower
382-1101 384-6606
TOD-HACKETT CONSTRUCTION LTD.

DARWAI
GLEN ACRES
1023 Esquimalt Rd. Available April 1st, 1 bedroom from $201. Includes heat, cable and water. Sorry no children or pets. Please call 381-5023.

NONALEE MANSIONS
Available April 1st and 15th, 1 bedrooms from $180 includes heat, cable and water. Sorry no children or pets. Please call 386-1797.

$247. ESQUIMALT. 742 LAMPson. Large apts. in elevated location. W-W carpets, drapes, heat, water, cable, parking. To view call 385-6414.

$450. Overlooking Beacon Hill Park. Fairfield. Spacious 2-br., 1½-bath condo. Stove, fridg., washer, dryer, fp., balcony. Avail. Apr. 1. $195 up. Lovely 1 and 2 br. apts. in newer controlled-entrance bldg. Close to schools, bus, shopping, town. Inc. elevator, balcony, carpet, drapes, parking. Children welcome. Top floor, adult-oriented.
$126. OAK BAY JUNCTION. 1-br. in older block. Incl. stove, fridg., heat, water. Avail. Apr. 1.
PEMBERTON, HOLMES LTD.
1000 Government St. 384-8124

CLOVERDALE
TOWNHOUSE COURT
991 CLOVERDALE
BACHELOR SUITES AND 2-BEDROOM SUITES AVAILABLE
HEAT AND CABLE INC.
CHILDREN WELCOME
NO PETS
Open to View 12-7 p.m.
Contact Manager
In Ste. 101
385-0814 or 385-0991
answering service
GREEN BANK DESIGNS LTD.

VILLAGE GREEN APTS.
Located in the heart of James Bay, we offer the following selection:
BACH. Suites from $144.00
1-BR Suites from $169.00
(Adult Block — Some Sea Views)
AND
2-BR Townhouses from $249.00
Children Welcome.
Sorry, No Pets
Phone Mrs. Evans at 388-6806 or Enquire at # 21-129 Croft St
CREIGHTON PROP. MGMT.
388-4422

BEACON HILL PLAZA
New Building
1236 PANDORA
Luxurious unique studio, 1 bedroom, 2 bedroom suites, all suites with fireplaces, carpets, draperies and underground parking. Adult oriented. Available for viewing, Daily 10-4. Inquiries, 9-4:30. Phone 382-2012 or 385-3017

BRENTWOOD TOWER
MOUNTAIN VIEWS
ATTRACTIVE SUITES
A few choice suites left for adult tenants. All rents include HEAT, CABLE and PARKING. Sauna, swirlpool, exercise room, garden plots, close to shopping and bus.
2-bedroom suites from $263
To view call Res. Mgr. 652-3437
JACK MEARS
OAK BAY REALTY LTD.
598-3321

PRESTIGE
Super 2 bedroom corner suite at Laurel Point overlooking harbour, also garden and pool area. All luxury appointments and amenities included in rent of $595 per month. Call 477-0073 after 5 pm.

LARGE 2 BEDROOM APARTment, located on Dallas Rd. One child welcome, pay all own utilities, sorry no pets, phone 386-0604.

200 APARTMENTS TO RENT UNFURNISHED

C.P.M. RENTALS
(Complete Property Mgt.)
803 ESQUIMALT RD. — 1 and 2-bedroom family suites from $185. Call manager at 385-9140.
QUALITERRA COURT — 804 Esquimalt Rd. 2 and 3-bedroom family suite from $235. Call manager at 385-0953.
(Div. of D. F. Hanley & Assoc.)

PANORAMIC VIEW OF HARbour — 1-Bedrm suite, sauna, pool, underground parking, near park. Rent $325. Avail. April 1st. To view call 384-9335.
LUXURY SUITE — View of Juan de Fuca. 1-Bedrm, sauna, pool, underground parking. Rent $325. Avail. May 1st. Call 384-9335.
WALKING DISTANCE to town — well-kept, older block. 1-Bedrm, hsk. rm. To view call 384-5830.
davidburr ltd.
655 Fort St. 384-9335.

LAUREL POINT
Deluxe 2-Bedroom
7th Floor
Lots of Amenities
Ideal Location and View
$595.00
Phone:
HARVEY A. SIMONS
477-7284 Anytime
D.F. Hanley & Associates Ltd.

BACH $175.
1 BDRM., $205
2 BDRM., $245
AVAILABLE MAY 1st
2790 CEDAR HILL RD.
Modern block with shag carpets, free hot water, heat. Res. Mgr. Roy Jarvis, 386-6805. Goodwyn Management.

BACHSTES
Available now in near new building, pay as low as $58 per month (if you're 55 or over) depending on income. for further details please call 592-2231.

WATERFRONT
SEAGATE
707 Esquimalt rd on Victoria's Inner Harbour waterfront, with a very large indoor heated swimming pool and hydro therapy pool. Mature adults only. No pets. One 1 bedroom, available March 15th. Two large 1 bedroom apts available April 1st. Phone resident manager at 383-1731.

CAPTAIN'S WALK APT
1357 ESQUIMALT RD.
SENIOR CITIZENS DISCOUNT
1 bedrooms from $175
2 bedrooms from $245
Some with seaview
Free covered parking available
Close to shopping, bus at door
Phone resident manager at 385-9381
SORRY NO PETS

CRAIGHOUSE
885 CRAIGFLOWER RD.
1 BEDROOM
Suites available now. $209 and up. Fridge, stove, heat, hot water, drapes, w-w carpet, sauna. Vic West bus at door.
382-3480

NEW $269
Available April 1. Central location, 2-bedroom, 1½ baths, covered parking.
VILLA LISA
1116 QUEENS
Res. Manager — 386-3646

ROYAL COLWOOD ARMS
344 GOLDSTREAM AVE.
1-bdrm suite, $195, available immediately. Lge. 2-bdrm suite, $278, available May 1st. Heat and parking included. Phone 642-4768.

LORD STANLEY MANOR
1350 Stanley Ave. Available April 1st. 1 bedroom and 1 bachelor suite in modern block. Includes wall to wall, drapes, heat, water and parking. Adults only, no pets. 595-4128.

THE SEAFORTH
One-bedroom townhouse unit, $275 per month; two-bedroom, $325 per month. Amenities included controlled underground parking, fridge, stove, washer and dryer.
547 — 549 Esquimalt Rd.
Manager: Suite 10
Vidco Ph: 384-7735
388-4232

AVAILABLE MAY 1ST, UPPER suite of up and down duplex, own entrance, 2 bedrooms medium-size, good-sized living room, kitchen, eating area, lots of cupboards, bathroom, not suitable for children. Quiet good neighborhood, garden, $210 per month, utilities included. References. Phone Kasapi Construction, 386-6191.

Near Waterfront
AVAILABLE IMMEDIATELY
1037 WYCHBURY
1-Bdrm. su

201 APARTMENTS TO RENT FURNISHED

$250-$325
Arlington Court
430 Michigan
Comfortable furnished bachelor and 1-bedroom suites. TV, linen, dishes. $250-$325 per month. Elevator. Controlled entrance. 1 block Parliament Buildings. 3 blocks Dallas. 384-4529.

LARGE HOUSEKEEPING suite, share bath, new w/w carpet, $150 monthly, downtown area. 642-4463.

1-BEDROOM, NEWLY DECORated, includes hot water. $200. 614 Esquimalt. Manager #10. 386-6309, 592-4673.

COZY 1 BEDROOMS. ADULTS. No pets. Gorge. $175. Evenings 382-4360.

VIEW ROYAL. TWO BEDROOM cottage, $240. Also bachelor cottage $165. Both include utilities. Adults. 479-8112.

FAIRFIELD CLOSE IN Bach apt, fridge, range, heat and main furniture. $145. Apr 1. Dickie Agencies, 382-4312.

NICE BACHELOR SUITES, close to shopping centre, on Douglas St. 386-2481.

AVAILABLE NOW. UTILITIES included, new paint, no pets, 385-2743.

EDGEWATER MOTEL, 1-BEDroom from $165 month, utilities included. 478-4212.

BACHELOR SUITE FOR RENT. $145 a month, all utilities included, James Bay area. 477-6308.

DOWNTOWN BACHELOR, sauna, pools, parking. $260. 658-8842.

SMALL, QUIET, SELF CONtained 1-bedroom, single adult. $177. 388-7605.

SOOKE, ONE BEDROOM suite. 642-4343 after 6pm.

202 FURNITURE TO RENT

MAIS
FURNITURE and APPLIANCES
RENT
COLOR or BLACK—WHITE TVs
FURNITURE—APPLIANCES
MICROWAVE OVEN
at PENNIES per DAY
1821 COOK
385-2435

STANDARD FURNITURE
Three Rooms from
$47.50 per month
Immediate Delivery
382-5111 737 Yates St.

CAMOSUN
FURNITURE RENTAL
Month to Month
Piece or group
Immediate Delivery
833 Yates 383-3655

203 APARTMENTS WANTED

SEVERAL HOUSES OR APARTments, furnished, required to rent from July 9 to Aug 23, 1979 and some for a variety of periods of time. Preference to vicinity of St. Michaels University School. Some cases will apply to single persons, others to families with or without children. Please phone collect Vancouver, 736-1611 during office hours or write to J.J. Johannesen, 3737 Oak St., Vancouver, B.C. V6H 2M4

GOLDEN AGER, SEMI-RETired, active, nonsmoker, nondrinker, professional horticulturist, excellent cook, seeks quiet spacious, selfcontained heated apt, winterized cottage, trailer. Pet welcome. Reasonable. References exchanged. Mrs. "T", 383-7662 before 8am after 5pm.

RETIRED COUPLE DESIRE 2-bedroom unfurnished corner apartment. Modern building on quiet street, preferably in Oak Bay or Fairfield, May 1. Rent approximately $275 including heat and cable. 595-2128 mornings and evenings.

QUIET PREPROFESSIONAL Couple desires character 2 bedroom or large 1 bedroom; preferably fireplace and large kitchen. 383-9935.

WANTED 2 BEDROOM APT IN older house. In or near James Bay. Carpenter will do repairs in exchange for reasonable rent. Needed May 1st. 382-5114.

FEMALE 25 REQUIRES 1 BEDroom self-contained apartment in character home, St. Charles/Rockland or Fairfield district. 386-7149.

MAINTENANCE WORK, Exchange for rent reduced apartment, older house preferred. Mike 477-6238.

WORKING GIRL WITH CAT seeking an unfurnished one bedroom suite near Jubilee. Phone 384-8736.

GOVERNMENT EMPLOYEE wants 2-bedroom character suite in Beacon Hill-Fairfield area. 592-2030.

COUPLE REQUIRE SUITE OR small house for April 1st. Please call 382-9953 or 383-8550 after 6.

FURNISHED 1 BEDROOM, south Saanich area. About $175. for May 1st. 386-9193.

204 SHARED ACCOMMODATIONS

PERSON NEEDED TO SHARE home in outer Esquimalt. Fully furnished, with fireplaces, library, workshop, living and dining rooms on 1 acre of land. Non-smokers, no pets. $107.50 + share of utilities. 382-7878.

BEAUTIFUL CHARACTER home with fireplace and a view has private room and shared space. Available for responsible person. $125 plus expenses. 383-9352.

ESQUIMALT NEAR NADEN, large duplex, 2 bdrs., $150 per month each, includes all utilities, supply own food or have food bill, fridge downstairs, 1 cat welcome. Call 382-5153, Ed.

WE NEED SOMEONE TO share deluxe townhouse in James Bay immediately. $200 per month includes rent, food, utilities, phone. Call Linda or Kathryn 388-5945 after 6.

18 YEAR OLD MALE SEEKS roommate for two bedroom basement suite, share rent of $225 a month. 382-4255 or view at 906C Cloverdale Ave between 7-12 am or 11-12 pm.

SELF-CONTAINED 2 NEW rooms, kitchen, bath, separate entrance. Suitable for 2 adults. Walk to downtown. Reasonable. 386-8687 after 6.

BRIGHT ATTRACTIVE FURnished bedroom for mature women in shared Gordon Head home. Stereo. Excellent bus service. 477-7963.

WANTED HONEST, SINCERE lady 45-60, non smoker. To share beautiful condominium with mother and 12 year old son. 479-7371.

FEMALE STUDENT SEEKING shared accommodation with warm, easy going couple, prefer within biking distance of Vic General. Phone Cindy at 474-1342.

YOUNG CHRISTIAN MAN wanted to share 3 bedroom townhouse with one other. $200 per month. 386-0527, 5:30-7:30.

WANTED MATURE FEMALE to share 2 bedroom house with same. Central Saanich area. 652-4267.

LADY 40-50, WORKING, TO share 2 bedroom partly furnished suite, ½ rent and utilities, $130. 384-9644.

FOR APRIL, ROOM IN 2 BEDroom home to share, $100. Female preferred. 388-5596.

204 SHARED ACCOMMODATIONS

NEED SOMEONE TO SHARE 2 bedroom duplex, James Bay area, 382-0562.

COMFORTABLE SPACIOUS house, Jubilee area. $95 plus utilities. Phone 595-7759.

206 DUPLEXES TO RENT

BROWN BROS. on LANSHARD
"People Helping People"

$325—2502 Empire St. SxS duplex, 2-bedroom, 4-pce. bath, dining room, hdwd floors, fridge and range.
$140—1324 Hillside ave. 4-Plex.

For further information call Brown Bros. Agencies Ltd. at 385-8771.

$240. COLWOOD. COSY 1-BR. SxS, incl. stove, fridg., all utilities. Avail. Apr. 1.
$160. SOOKE. 2-Storey, 3-br., 1½ bath SxS. Incl stove, fridg. Avail. now.
$280. COLWOOD. Spacious 3-br. upper duplex. Inc. stove, country kitchen, rumpus rm. over garage. Avail. now.
$280. LANGFORD. Modern 3-br. unit of 4-plex. Stove, fridg., w-w carpet, parking. Avail. April 15.
$350. COLWOOD. Spacious 3-br. upper duplex. Incl. stove, country kitchen, rumpus rm. over garage. Avail. now.
PEMBERTON HOLMES LTD.
1000 Government St. 384-8124

QUIET AND SECLUDED 2 bedroom, modern SXS duplex, quiet neighbourhood, within 3 mile circle, close to stores, recreational facilities, and transportation. Private patio and garden. 4 modern appliances, 2 car parking, child considered. Available April 1st, references required. 385-7329 after 6 pm.

JUBILEE
April 15. Main floor, 2-bedroom duplex, including heat, fridge and stove, $265 p.m. Call Audrey at 388-6161 (24 hrs). Pac-West International Real Estate Brokers Inc.

JUBILEE AREA, S/S DUPLEX, 2 bedroom, living room, wall to wall carpet, beautiful kitchen, colored bathroom. Fridge and stove, washer and dryer, no pets, adults only. $350. 598-7840, 477-5255 after 5pm.

COOK/BAY AREA. MAY 1ST. Spacious 3 bedrooms, $325. And 1 bedroom with main furnishings, $200. Both include heat, water, fridge, stove, drapes, cable. No pets. 383-5557.

ESQUIMALT — 1-BEDROOM unit in fourplex. Living room (w-w), bathroom kitchen with eating area. Heat included. $170.00. Avail. immediately.
david burr ltd. 384-9335

FAIRFIELD SXS. WALKING distance from downtown. Two bedroom, living room with fireplace, applainces, plus full basement. $310. 479-2990.

SPACIOUS NEW 2 BEDROOM lower duplex, dining room, fireplace, $297 fridge and stove if required. Immediate occupancy. 384-3845.

1 BEDROOM, $190 PER MONTH. Water and heat included. Fridge and stove, w/w. 1655 Cedar Ave. Available April 15th or May 1st. 477-5701 after 6.

LARGE WATERFRONT 1 BEDroom suite, beach access, $375. Self-contained bachelor suite, Beacon Hill, $145 including utilities. Afternoons, 598-8134.

AVAILABLE MAY 1ST. THREE bedroom duplex. Fireplace, wall to wall carpet. On quiet dead end street. $380 per month. To view call 477-2787.

AVAILABLE EARLY APRIL, 1 bedroom duplex, Naden area, $175. 383-2215 after 4:30 weekdays, after noon weekends.

SIDE BY SIDE DUPLEX, Langford area, 3 bedrooms, 1½ bathrooms, carpeted throughout. $350 a month. 477-8687.

SIDNEY 2 BEDROOM, FRIDGE and stove, heat and water, $325 a month. No pets. Phone after 5 pm. 656-2445.

TOWN AND COUNTRY, 2 BEDrooms, lower suite, stove, fridge, including heat $250 month. Available April 15 or May 1. 479-1588.

2 BEDROOM SUITE, ½ BLOCK from water, water view. James Bay. Available April 1st. 479-8429.

BEAUTIFUL 3 BEDROOM DUplex, fireplace, wall to wall carpet, drapes, 6 appliances, fenced in backyard, no pets, $400. 474-2420.

1 BEDROOM BASEMENT suite for rent in triplex, $150 month everything included. Phone between 5-7pm. 386-2329.

ESQUIMALT, DELUXE DUplex, 3 bedrooms, full basement, near all amenities. Available May 1st. $365. 598-6317.

AVAILABLE MAY, NEAR NEW, 3 bedroom, 1½ baths, SxS duplex, all carpeted, fls clean. Colwood. $360. 478-2459, 478-5588.

SUITABLE FOR MATURE COUple two bedroom side by side duplex. Cook-Fairfield area. 384-7468.

TWO BEDROOM UPPER DUplex, fridge and stove, heat, cable, garage and pets welcome, nice view, $300. 479-0058.

SOOKE SASSENOS, 3 BEDroom, 1300 sq. ft. Fridge, stove, carpets, clean, $350 including utilities. 642-4343.

ESQUIMALT REDECORATED, stove, fridge, 1 bedroom, $225. 2 bedroom, $285. 598-1892.

MAGNIFICENT VIEW RIGHT by the water on Dallas, 2 bedrooms. 385-2743.

THREE BEDROOM, FRIDGE and stove. Available April 1st. $281 monthly. 479-5965.

JAMES BAY UPPER DUPLEX, 2 bedrooms, child or pet welcome, $350 a month, 385-8171.

LARGE FURNISHED BACHElor, fireplace, heat included, $181. No pets. 382-8697.

FURNISHED 2 BEDROOM DUplex for rent May-August. 479-9576.

UPPER DUPLEX, 2 BEDROOM, $250 a month including heat. 923 Caledonia St. 384-7854.

2 BEDROOM, KITCHEN, LIVing room, fridge and stove. On Cloverdale. 386-0846.

210 HOUSES TO RENT UNFURNISHED

MALAHAT 27 ACRE HOBBY farm, completely redecorated 3 bedroom home, stove and fridge, family room, utility room, large sundeck, 4 outbuildings. Use of private lake and miles of road for riding of horses. $500. 382-7522.

LUXURIOUS MODERN TOWNhouse, 1600 sq. ft. 3 bedrooms, 2½ baths, stove, fridge, dishwasher, garburator, vacu-flow, washer and dryer. Available May 1st for annual lease. $550+. For appointment to view: 474-2451.

2 BEDROOM MOBILE, 12X16 LIvingroom, fridge, stove, washer, dryer and fireplace, large lot, adjoining country home. Light caretaking and reduced rent when owners travel. Suit older couple. Sooke area. 642-3627.

APRIL 1ST, 4 BEDROOM, large rumpus room, fireplace, wall to wall broadloom, suridеck, carport, appliances included, 1 acre. Sooke. 642-3438.

TOWNHOUSE, 2 BEDROOM, nursery, 1½ baths, washer and dryer hookup, large yard and storage space. Esquimalt. $350 plus utilities. 382-4030.

THREE BEDROOM HOME, Town and Country area, basement, large yard, children welcome. $350.00
Vidco 388-1232

WEST OF SOOKE, 3 BEDROOM mobile home, close to beach, $200 monthly. 112-646-2067.

210 HOUSES TO RENT UNFURNISHED

Century 21®
WESTERN HOMES
1037 Cloverdale 386-3494

Enjoy Golf? New 4-BR home, 1½ bath, W/W — cathedral entrance, F.P., large sundeck off dining room, very quiet area near golf course. Sooke. $350. PM.

Large new 2 BR duplex, FP, W/W, no appliances, Town & Country area. $375. P/M. Avail. April 1.

2 B/R duplex in Langford, large kitchen, W/W, Fr. and St., $335.

3 BR townhouse, one level next door to park. W/W, quiet neighborhood. $375. P.M. Available April 1st.

GORGE AREA. Near the swans. 3 BR, FP, W/E, all appliances. 1½ baths, 2 sunrooms. Avail. Apr. 1. $475.

Call 386-3494 for more info.

New executive home on waterfront near University and Cadboro Bay, available immediately for long term lease. Interview held April 6 and 7. Write Victoria Press Box 628.

NEWLY RENOVATED, JUBIlee area, 2400 Block Richmond Rd. Available May 1. 2-bedroom, has room in basement, living room, big kitchen, lots of cabinets. Fridge, stove, garage. Plumbing for washer and dryer. Big lot for garden, No Dogs. References. Suit mature couple or small family. $283 May, June. $358 July on. 386-6191 Kasapi Construction

$314.13. VIC WEST. LARGE older character home with 5 br., 1½ bath. Ideal family home. Avail. May 1.
$375. SIDNEY. Modern 3-4 br., 1½-bath home, split-level, with fp., carpets, patio. Avail. Apr. 7. Lease.
PEMBERTON, HOLMES LTD.
1000 Government St. 384-8124

LARGE TREED, FENCED LOT, comfortable 3 bedroom house, dining room, full basement, exterior painting completed soon, minimum 1 year lease, $375. Negotiable for longer term. Excellent location for Naval officer. Small pet considered. Available immediately. Phone 479-6288 mornings 8-10 am.

10 MILE POINT SEA VIEW
Executive 3 bedroom home on almost ½ acre of secluded property. Completely redecorated. Only mature responsible adults need apply. References required, no dog. $600 month. 477-7545.

OCEANFRONT
2 bedrm Townhouse. 14,000 sq. ft., 1½ baths, boat moorage next door. Fridge, stove, dishwasher, vacuflo, carpets, drapes. Almost new home. $325. Ocean Village, 642-5254.

VIC WEST
3 Bedrooms plus den. High location, includes fridge and stove, $335 p.m. Call Audrey at 388-6161 (24 hrs). Pac-West International Real Estate Brokers Inc.

FOR RENT, 3-BEDROOM townhouse, Esquimalt, fridge, stove, dishwasher, wall-to-wall, laundry facilities. $275. 384-9843 or 383-0347.

CUTE 2 BEDROOM BUNGAlow, close to shops. Has lovely private backyard with fruit trees, $375 per month, available immediately. 721-3443.

5 BEDROOM BUNGALOW, 2 main, 3 down, big yard, separate garage, bus stop at door, ½ blk from Sears, Immediate possession, $400. 477-7312.

METCHOSIN 2 BEDROOM suite, kitchen, living room, fireplace, dining room, bathroom, sundeck, no pets, $350. 474-2794.

COLWOOD 3 BEDROOM HOUSE with extra bedroom in full size basement, $350 per month. 478-1721, 8:30-5 Mon-Fri.

NEARLY NEW 3 BEDROOM house, 4 piece bath, fenced yard, many extras. References required. Colwood area. 474-1790.

AVAILABLE JUNE 15TH, SPOTless 2 bedroom bungalow in Colwood, stove and fridge included. $350. 474-1407.

THREE BEDROOM HOUSE IN High Quadra area, $400 per month. Available April 1st. Phone 383-0932 or 112-743-9490.

OLD CHARACTER HOME, newly renovated, six bedrooms, wall to wall brand new carpet, gas cooking. Close to Inner Harbour. $450. Inquires 388-4255 or 383-7655.

TWO BEDROOM, BASEMENT with drivein garage, Town & Country area. $300. After 5 477-6302.

FOR SALE OR RENT, HOUSE recently renovated at 425 Obed. $350 per month or $50,000. 652-2701, weekdays after 5 pm.

2 BEDROOMS ON RICHMOND, Shingle exterior, modern interior, carpets $350, short term or long. 386-9823.

LARGE 4 BEDROOM HOME, children and pets welcome $385. 595-5239.

TWO BEDROOM HOUSE, OAKlands, pets welcome, $325. May 1st. 592-1804.

MAY 1, FAIRFIELD/COOK, 3 bedroom, fridge, stove, drapes, carpetting, $395. 479-3939.

2 BEDROOM HOUSE, 1 CHILD and 1 pet acceptable. $275 a month. 385-7563.

$350 MONTHLY. VILLAGE Grove, 2 bedrooms, den, garage. Adults. 479-8841.

2 BEDROOM, FRIDGE AND stove, near Kmart and UVic, $300 monthly. 477-5306, 477-5328.

FOR RENT: LARGE 4 BEDroom, full basement. Extra lot. $346 per mon. 592-3970.

BAY-FERNWOOD, 2-BEDroom house, $350. 388-7605.

OLDER 4 BEDROOM HOUSE for rent, large yard, $340. 479-4001

2 ROOM COTTAGE, FRIDGE and stove. 386-0846.

211 HOUSES TO RENT FURNISHED

IMMACULATE FURNISHED 3 bedroom home for rent, from April 26th 1979 to April 1980 (or part thereof) Have to be spotless housekeepers and good gardeners. Low rent, no children or pets. Without excellent references no need to reply. 6-9 pm, 479-8012.

OAK BAY, CHARMING CHARacter home, beautiful furnishings, sea glimpses, close to Willows Beach, University, 3 bedrooms. Available for summer, July 1-Aug 28. $600 month. 592-9858.

212 HOUSES WANTED TO RENT

YOUNG MARRIED COUPLE looking for 2 bedroom house in downtown Victoria. Call after 5 pm. 385-6576.

GENTLEMAN NEEDS SMALL house or cottage in Oak Bay or Gordon Head. Garden space an asset. References. 598-4351.

MATURE COUPLE REQUIRE house for rent. References. Long lease. Will look after and maintain. 478-3329 after 4.

RELIABLE COUPLE WITH child desperately want house in Fairfield, Oak Bay, or James Bay. Please call 477-6662.

HOUSE WANTED BY WORKing couple, references. May 1. 658-8747.

212 HOUSES WANTED TO RENT

SEVERAL HOUSES OR APARTments, furnished, required to rent from July 9 to Aug 23, 1979 and some for a variety of periods of time. Preference to vicinity of St. Michaels University School. Some cases will apply to single persons, others to families with or without children. Please phone collect Vancouver, 736-1611 during office hours or write to J.J. Johannesen, 3737 Oak St., Vancouver, B.C. V6H 2M4

HELP!
Responsible working woman with show dogs requires home with acreage immediately. Excellent references. Call collect, 112-537-5395, anytime.

TWO RESPONSIBLE WORKING ladies, late 20's, non-drinkers, non-smokers, wish to caretake or rent furnished house in Rockland, Fairfield or James Bay, April 1-August, references supplied. 595-0220 or 386-7071.

RESPONSIBLE COUPLE AND child require 2-3 bedroom house, May 1st or sooner on Saanich Peninsula. Prefer quiet or semi-secluded with yard. Excellent references. 656-3090.

WANTED FOR MAY 1ST, FOUR bedroom secluded house on seafront or with view. Term 2 years. References available. Will look after garden. Call Mr. Maxham 385-8535.

WORKING COUPLE REQUIRE 2-bdrm house for May 1st. Cordova Bay-Central Saanich area. Max. $300. 477-6911, local 6664, days or 386-7639, after 4:30.

WANTED: HOUSE ON SMALL acreage or mini farm to lease with option to purchase. Within 30 miles Victoria. 479-9618 or 388-4324.

RESIDENCE REQUIRED from July 15 to August 15. Need a housesitter? Call days, 388-4438, evenings, 382-4751.

RESPONSIBLE COUPLE WISH to rent furnished waterfront cottage in Duncan area. 746-4944. Ask for Mrs. Astren.

MATURE COUPLE, NO CHILdren, require 2 or 3 bedroom house or duplex for May 1; reasonable rent. 386-8932 after 5pm.

RESPONSIBLE COUPLE SEEKing rural home within commuting distance to Victoria, $275 maximum. Barb 386-2651.

NEWLYWEDS REQUIRE farmhouse or cabin to caretake or rent near Victoria. 383-4966.

SHAWNIGAN LAKE
Cabin wanted to rent. 477-5320 evenings.

215 HALLS, WAREHOUSES STORES and OFFICES TO RENT

REALSPAN PROPERTIES Ltd.
846 BROUGHTON 388-6454

WE SPECIALIZE IN LEASING
WHARF ST. AT BASTION SQUARE
10,000 sq. ft. of retail and 20,000 sq. ft. of office space. Newly improved space in a high profile area.

THE BAINS CENTRE
RETAIL
OFFICE
WAREHOUSE
excellent space, North of Douglas, located on Oak St.

MARKET SQUARE
Quality office space in a good setting.

HARTWIG COURT
1,265 sq. ft. of improved office space overlooking the Harbour.

SIDNEY
Quality retail space, centrally located.

BROWN BROS. on LANSHARD
"People Helping People"

1006 FORT ST.
3000 sq. ft. prime office space, good parking, air conditioned, excellent co-tenants. Will subdivide.

830 PEMBROKE ST.
2100 sq. ft. ground floor office area, good parking, heat included, at $6.50 sq. ft. Available now.

829 ADMIRALS RD.
1800 sq. ft. of bright ground floor office space, very reasonable. Excellent parking, some partitions already in. Also, 460 sq. ft. available at $125.00.

643 DAVID ST.
9000 sq. ft., good parking, 6300 on main with large loading doors at ground level. 2700 sq. ft. mezzanine and office area, $4.50 sq. ft. Suitable wholesale sales and storage.

For further information please contact Brown Bros. Agencies Ltd., 385-8771.

Vidco
IS PLEASED TO ANNOUNCE THAT WE ARE NOW TAKING ENQUIRIES CONCERNING OFFICE AND RETAIL SPACE IN THE
proposed Town & Country expansion
For information please call
CHARRONNE DOUGLAS
Vancouver Island Development Corporation, 388-4232

INDUSTRIAL ZONED 1500 square foot warehouse and 1000 square foot warehouse and office. Phone 385-2496 weekdays.

WANTED
Services rendered, see ad under Painting and Decorating in exchange for office space. 658-8047.

SMALL CONTROLLED STORage space for rent, $40 per month. Gorge Shopping Centre. 388-5812.

ESQUIMALT LEGION BUILDing, 400 sq. ft. office, $150 month. April 1st. 386-7635.

250 SQ. FT. AVAILABLE IMmediately. Apply Manager, Executive House Hotel, 388-5111.

PRIME RESTAURANT SPACE available in Gorge area for details, phone 388-5812.

OFFICE FOR RENT, GORDON Head area, approx 265 sq ft plus sharing waiting room. 477-4211.

215 HALLS, WAREHOUSES STORES and OFFICES TO RENT

SEASPRAY PROPERTIES LTD./ REALTOR
1911 QUADRA 386-3124

OFFICES:
Hartwig Court 800 Sq. Ft.
1005 Broad 980 or 2200 Sq. Ft.
3960 Quadra 1010 Sq. Ft.
2614 Bridge 125 S.F. $80.
464 E Burnside 1400 Sq. Ft.
3025 Shakespear 1200 Sq. ft.
836 Devonshire 400 Sq. Ft.
3440 Douglas St. 2700 Sq. Ft.
3293 Douglas St. 2200 Sq. Ft.

RETAIL/STOREFRONT
3400 Douglas 2300 S.F.
Shadacona Centre from 700 S.F.
Oak Bay Junction
Burnside Plaza 2000 S.F.
2614 Bridge St. 611 S.F.

WAREHOUSE
2614 Bridge MINI Warehouse or Workshop 178 S.F. to 1400 S.F.
626 Esquimalt 1200 S.F.
834 Devonshire 3500-16000 S.F.
R.D. LAW 386-3124

Professional Office Space
DATATECH BLDG
1095 McKenzie Ave.
Excellent parking.
Fully air conditioned.
Located in urban area mainstream.
Excellent accomodation for professional business operations.
Areas available range from 500 sq.ft. to 11,000 sq.ft.
Financial arrangements tailored to individual situations.
Direct enquiries: Don Burrows, 479-7117, Office, or 478-0025, Res.

FOR LEASE IN QUALICUM BEACH
2700 square feet of New Prime Retail Space now available. Ideally located in the heart of the business section of the village, with ample off-street parking. Suitable for Furniture and appliances, T.V. and Stereo Sales; Carpets, Ladies' Wear, Dry Cleaners, Paint and Wallpaper, Automotive Sales, etc.

50 feet frontage on Second Avenue. Can be divided to suit tenants. Attractive lease terms can be arranged by contacting

Art Bridge, P.O. Box 459, Parksville, B.C.
V0R 2S0 248-3275

Prime Location Warehouse Space Up to 10,000 sq.ft.
Easy access to Blanshard and Douglas
INCLUDES OFFICE AREA, WASHROOMS, 2 LARGE DOORS, LARGE PARKING AREA, ETC. FOR FURTHER DETAILS, CALL MR. ANDERSON OR MR. STOREY AT 383-4147, 9-5.

SOOKE OFFICE SPACE
For lease or rent, offices from 250 sq. ft. in new building, suitable for Optometrist, Lawyer, etc. Excellent trafic area. Also commercial rentals.
SOOKE REALTY LTD.
642-5426
FLORENCE GOLDIE
642-3140

For Rent Industrial Large Storage or Warehouse Space
Up to 130,000 Square Feet
As low as $1.50 per sq. ft.
LOCATED 3900 BLOCK QUADRA STREET
P.O. BOX 1355, Victoria, B.C.
Or phone Tim—382-8146

RETAIL OFFICE AND WAREHOUSE
3000 sq. ft., 6000 sq. ft. and 9000 sq. ft. available for 3-5 year lease. High traffic count and good parking available.
PETER BEVAN 388-6258
CEDRIC STEELE REALTY LTD.

OFFICE SPACE
950 sq. ft. of office space close to Town and Country Shopping Centre $250.00 per month with ample parking. Location is 27 and 29 Cadillac Ave. Contact 388-4434 RICK KINNIS 477-9394
WESTMONT REALTY (1977) LTD.

ATTRACTIVE LEASE SPACE available, would suit professional group, office area 1500 sq. ft. @ $8 per sq. ft. Adjoining storage 1500 sq. ft. @ $2 per sq. ft. Three parking stalls included. Easy access. Location corner of Quadra and Fisgard Streets. To view, phone 384-5332, ask for manager.

OFFICE—RETAIL
UP TO 2600 SQ. FT. ALL GROUND LEVEL, HIGH TRAFFIC AREA; LOTS OF FREE PARKING. CALL MR. ANDERSON OR MR. STOREY AT 383-4147, 9-5.

1400 SQ. FT. NOW VACANT OR up to 4000 sq. ft. or portion thereof, at 260 Old Island Hwy. near Helmcken and new hospital site. Very high traffic count area. J & J Management Ltd. 652-2521 8am-3pm, or leave message on tape.

RETAIL DOWNTOWN
Suite 102-764 Yates Street in Yates Alley leading to Johnson Parkade. 980 sq. ft., $700 per month. Please phone Jason Austin 385-6718.

ALL YOU HAVE TO DO IS PAY for your phone. Everything else is supplied; your own private office, a waiting room, receptionist and utilities. All for as low as $240 month. 382-2170 or 388-8275 pager 997.

A CHOICE OF DOWNTOWN OFFICES to rent at reasonable rates. APPLY PEMBERTON, HOLMES LTD., PROPERTY MANAGEMENT 384-8124. 1000 Government St.

LANGFORD AREA
1320 sq. ft. and 890 sq. ft. ground floor. May be leased separately or as one premise. For further information contact Mr. Tiffin 388-5123, 595-0454 after 6.

CENTENNIAL SQUARE LOCAtion, offices for rent, janitor and 24 hour telephone answering service optional. Call Mrs. Lee, 383-1154.

LANGFORD
2500 sq. ft. of retail warehouse space plus app. 800 sq. ft. office space. 1096 Goldstream Ave. $1200 per month. 656-7198.

OAK BAY AVENUE
Prime location in attractive building, good exposure, air conditioned, 990 sq. ft. available immediately. 388-6652, 384-5310.

PRIME DOWNTOWN LOCAtion, upstairs, spacious, suitable for office, studios, tailoring, architechs, consultants, designing, etc. 477-1420.

ASSORTED SINGLE OFFICES, secretary and board room available, wire fence storage, inside storage lockers, big or teeny just call 386-5714.

215 HALLS, WAREHOUSES STORES and OFFICES TO RENT

MEDICAL OFFICE
1105 Pandora Ave. 471 sq.ft. of partitioned Medical Office space located in the Medical Arts Building, immediate possession.

DOWNTOWN OFFICES
A choice of office space from 335 sq.ft. up to 2200 sq.ft. available to view in modern air-conditioned building opposite city parkade. Attractive low rates.

RETAIL STORE
A small retail unit in the mall at 720 Yates St. Becoming available April 1.
MORGUARD PROPERTIES
Phone 383-4168

FORT STREET, CENTRAL LOcation, two small rooms. $125 per month. 479-4405.

Store front-office-shop
3930 Douglas at Ralph. 477-0303.

UP TO 7000 SQ. FT.
652-4411.

HILLSIDE AVE
700 sq.ft., $175 month. 384-7525

233 MORTGAGE LOANS AND INSURANCE

MORTGAGE NEEDS
Low Cost Residential and Commercial mortgage financing available. If you have tried to obtain a conventional mortgage and were turned down due to credit problems, or not enough equity in your property we may be able to help.
Courtesy to fellow brokers
CALL
CLIFF JOHNSON
382-8215
First Victoria Financial Corp.

1st AND 2nd MORTGAGE LOANS
SOOKE—GULF ISLANDS
SHAWNIGAN—DUNCAN
UP-ISLAND—MAINLAND

We specialize in Land and Land Development Mortgages

Existing Mortgages Bought

Call Mr. Douglas Hawkes
884-7128 (after hours 477-9544)
DOUGLAS HAWKES LTD.
990 BLANSHARD ST.

MORTGAGE MONEY AVAILABLE
Fast—Courteous Service
GLENGARRY REALTY
479-7138 (24 hrs.)

MORTGAGES
1st Mortgage loans handled quickly and efficiently with flexible terms and payout privileges.
P. R. BROWN & SONS LTD.
762 Fort St. 385-3435

QUICK CASH
Up to $10,000 for mortgage, interim finance, home improvement or additions, etc. Low, or interest only payments, no add on or bonus. Private funds. Phone 385-5020.

234 MORTGAGES FOR SALE

SAEC
REAL ESTATE & FINANCIAL CORP.
1001 Cloverdale Ave., Victoria, B.C., Canada V8X 4E1
FIRST MORTGAGES FOR SALE

MORT. AM'TS	INT RATE%	TERM DATE	PROP VALUE
13,000	16.08	Oct 1/79	19,500
13,000	16.64	Sep 1/79	19,000
22,000	16.00	Sep 1/79	26,500
80,000★	18.00	Jan 1/80	115,000
83,000★	13.00	Apr 1/82	250,000
90,000	13.00	Oct 1/79	118,000
108,000	12.00	Apr 1/82	155,000
305,000	18.00	Aug 1/79	406,000
395,000	18.00	Jul 1/79	748,000
415,000	18.00	Aug 1/79	525,000
490,000	15.00	Apr 1/80	928,000

★ Discount negotiable
WAYNE STRANDLUND
(604) 382-9255 (24 hrs.)

SAEC
MORTGAGE FOR SALE
$1,000 DISCOUNT
$12,500 2nd at 13%, $142.96/month, 3-yr. term. Modern residential property, good covenant. This mortgage is available for $11,500 net cash for a yield of approximately 17.25%. Call Wayne Strandlund at SAEC, 382-9255 (24 hrs.)

$5,000.00 2ND MORTGAGE FOR sale well secured 12% interest one year term. FREDDY STARKE 386-6164 or 595-1175
CASTLE PROPERTIES LTD.

235 WANTED TO BORROW

FIRST AND SECOND MORTGAGE LOANS REQUIRED
For complete sub-divisions. Floating interest rates with prime rate used as base. Minimum 15% on first and 17% on seconds with interests payments monthly. Amounts accepted from $5,000. For further information call D. Barrie Hamilton, 478-9581 or 382-0369.

WATERMAN & ASSOCIATES REALTY LTD.
923 GOLDSTREAM AVE 478-9581

WANTED: FOUR $6000 SECOND mortgages. 15%. Excellent covenant. 595-3867 between 5-6.

240 BUSINESS OPPORTUNITIES

THREE OF THE BEST BUSINESS OPPORTUNITIES ON VANCOUVER ISLAND
—Available for immediate possession.

Fully licensed dining room and cabaret, camp sites, 15 acres along the Oyster River (excellent steelhead fishing), an absolute MUST to see. Priced at $395,000. Potential is tremendous.

Exclusive seaside dining in charming surroundings. Six rentals and over two acres. World renowned reputation. Priced at $225,000.

Shopping centre location, on major highway. Fabulous, licensed dining and cabaret. Almost completely renovated. Excellent potential.

Please call Ira Freedman
Capital City Realty Ltd.
of Victoria 388-7557.

RACK JOBBER
All Areas
No Selling
Company Established Accounts
68% Profit
Ground floor opportunity for person or firm to handle exclusive new product.
Part time OK to start. $5320 investment required. 100% secured by inventory.
For interviews in Victoria, call:
112-430-3663
Or Write
Continental Industries Ltd.
5369 Kingsway
Burnaby, B.C. V5H 2G1

240 BUSINESS OPPORTUNITIES

NORTH VANCOUVER BUSIness Opportunity. A long and well established Pizza business is looking for an owner-operator to run this business on a franchise-partnership basis. This is a profitable business but interests in other areas require that I seek a dedicated operator to run this location. Interested parties must have a good credit rating and standing in the community and should have at least $30,000 cash to invest. Reply to Victoria Press Box 635 and include a resume of your personal and financial background.

Oak Bay Retail/Office
2044 Oak Bay Ave. Ready shortly. Prime location, high profile, good off-street parking.
Smith, Dobson Estates Ltd.
384-1424 388-5464—610

BUY OR SELL
Business specialist with twenty years experience is now in a position to help you buy or sell: Restaurants, grocery, clothing, gas/service stations, motels and hotels, hobby shop or any kind of business. Give me a call for helpful service and quick action. Call:
Res. Sam Kahlon Office
386-2015 477-1841
BLOCK BROS. REALTY LTD.

TIRED OF PAYING HIGH TAXES?
Diversify and save your tax dollars. We provide a part-time business that will save your tax dollars now and can provide financial security for you and your family within five years. Reply to Mr. V. Young, P.O. Box 6343, Station C, Victoria, B.C. V8P 5M3.

BUSINESS OPPORTUNITY
NANAIMO
Profitable TV sales and repair outlet. Only Sylvania dealer and servicing R.C.A. dealer in Nanaimo. Gross revenue for 1978 up 35%. Good highway location near city centre. Call Ken Pfister at 758-6377 eves. or 754-2311 at Nanaimo Realty Co. Ltd., Box 518, Nanaimo, B.C.

VARIETY STORE
Ideal family operation in suburban shopping plaza. Well-established in expanding community, asking $33,000 plus stock approx. $18,000. For further information call:
477-1841 Bill Remple 658-5794
Block Bros. Realty Ltd.

FOR LESS THAN $2500 I CAN get you started in an established 10 year old business, servicing logging camps, tire shops, service stations, etc. Mature, ambitious individual with automotive related experience will have first preference. Other commitments creates this rare opportunity. Victoria Press Box 632.

EXCELLENT OPPORTUNITY Restaurant in the fastest growing prime ski area of BC. Fully licenced diningroom. Best location in heart of Bulkley Valley. Excellent lease. Reason for sale: poor health. Details: R. Clifford, 408-1488 4th Ave. Prince George, BC.

SPORTING GOODS
High traffic Douglas Street location. Near The Bay. Going concern for 20 years. Ideal business for couple. Complete details by appointment with
JIM WALTERS Office
Royal Trust 384-8001

LUNCH COUNTER!
Restaurant. Lots of potential for this one person operation in a downtown mall. For more details contact:
477-1841 Brent Gerrett 388-5464
No. 552
Block Bros. Realty Ltd.

SECURITY-INDEPENDANCE Exceptional, ground floor, franchise opportunity with Valu-Pak Freezer Meats. Attractive and stable earnings assured with protected territory, low overhead, steady clientel. Approximate investment $20,000. Victoria Press Box 647.

PLUMBING SUPPLY BUSIness for sale. Can be expanded. Very reasonable rent. No good

245 REVENUE PROPERTIES WANTED

CASH BUYER
For apartments or Commercial Buildings, must have true value exceeding $1,000,000. Will pay cash to financing or all cash. (Courtesy to agents.) All replies held in confidence. Please call
GERRY FINNIGAN
388-6258
Cedric Steele Rlty. Ltd.

WANTED: APARTMENT BLDGS.
Any age, in good condition, from 20 suites to 80 suites. Quick decision upon receipt of financial statements.
FRED G. CARVER 595-8664
HENDERSON REALTY LTD.
385-9741

247 COMMERCIAL OR INDUSTRIAL PROPERTIES

COMMERCIAL PROPERTY
Ideally located between Woodwards and Woolco on Oak St. The lot is approx. 162x110, hard-surfaced. The selling price for the same CS-1 zoning (highest Commercial Zoning available) across the street is $12.00 per sq. ft. There is appraised value of $60,000 in the concrete block, insulated, heated building. Asking the low price of $265,000. Financing available to approved purchaser.
CALL NOW:
SUE WARKE 382-6615
CONNIE WEYLER 592-1961
Seaspray Properties Ltd.
386-3124

LIGHT INDUSTRIAL
15,000 sq. ft. of warehouse and offices plus room for 14,000 sq. ft. more in the rapidly developing Sidney area. Net income shows $38,000. with potential to expand. Priced to sell at $385,000.

LIGHT INDUSTRIAL ACREAGE from 2.3 acres to 4.9, water, sewer, highway exposure ready for development. This is excellent holding development property.
385-7721 BRIAN COUTTS 598-2405
GARDNER REALTY LTD.

DOWNTOWN COMMERCIAL
Shop, storerooms and warehouse with 2 street frontages, suit auto, electric, plumbing or distributors. With updating could suit Architects, engineers. Call:
LEWIS ROBERTS
382-9191 BUS. RES. 477-4398
THE PERMANENT

GLENSHIRE INDUSTRIAL PARK
(1 Km. on Sooke Road past Happy Valley Rd. Intersection)
11 heavy industry zoned serviced lots from 7500 sq. ft. to an acre — $2-$3 sq. ft.
2 SOLD
Shop and compare, a rare buy at these prices.
477-0450 Dick Strobl 477-1841
BLOCK BROS. REALTY LTD.

COMMERCIAL C-1
Pender Island is moving ahead. We are entertaining clients interested in commercial space in a new 5000 sq. ft. building soon to be built in the most highly potential populated area. Book now we can still build to suit. Call Ted Dever 629-3434.
MACAULAY NICHOLLS MAITLAND & CO. LTD.

WAREHOUSE
2800 sq. ft. with showroom and office adaptable for many uses and situated just ½ block from Gov't St. 2 washrooms, large drive-in loading door and parking. $98,000.
JERRY DOWNER
386-3124 479-6559
Seaspray Properties Ltd.

$71,000 TRIPLE NET
Warehouse and Retail Complex in good location. Fully leased with good potential for higher income. $475,000 full price, terms are available.
CEDRIC STEELE 388-6258

NANAIMO HARBOUR. SHIPyard with Marine Ways. Open Shed. Machine Shop. 150 ft. Lot with 1.6 Acre Foreshore Lot. Owners retiring, property also zoned for Fish Processing, Marina, etc. $180,000 or offer. Rabeneck Brothers, 1780 Stewart Avenue, Nanaimo, V9S4E6. 758-7459 Evenings.

COMMERCIAL FOOD MANUfacturing plant take over good lease, health inspected premises. Some equipment available if suitable. 2400 sq. ft. including 700 sq. ft. food preparation area. Zoned manufacturing. 388-5453, 3-5; or 477-4714, 7-9pm.

FULLY SERVICED INDUSTrial lots, half acre and larger, $2.75 per sq.ft. and up. Keating Industrial area. Further information call 656-3463 Ron Tidman or 652-1040 Dave Thomson.

NO DOWNPAYMENT. LIGHT industrial lot, approximately 31,000 square feet with older 3 bedroom home full basement. Owner will carry paper to responsible party, Langford. 478-4575.

FOR VETERINARIAN
Simpson Sears area, very good location for veterinarian, $84,000. 595-8113; 112-537-5883.

RADIUM HOT SPRINGS, DEsirable commercial property, 200' frontage (4 lots), presently site of Holiday Trailer Park, $80,000 firm for quick sale. 656-5768.

3930-3932 Douglas St. $127,500, owner, 477-0303. Consider house on trade.

SALE OR LEASE, WELDING or mechanical repair shop. 656-5314.

5000 SQ. FT. RETAIL WAREhouse building in Langford, 3 yrs. old, ½ leased. $215,000. 656-7198.

250 HOUSES FOR SALE

Cedric Steele Realty Ltd. 388-5258

OPEN HOUSE
2133 WINDSOR ROAD
SAT., 2-4
SOUTH OAK BAY
$61,900
Lovely character 2-bedroom home close to everything in very desirable part of South Oak Bay. Beamed ceilings, built-in buffet, plate rails and leaded windows add to the pleasant feeling of this home. Call now for an appointment to view.
JOHN WEST
388-6258 388-6275 pager 571

OPEN HOUSE
FRI.-SAT., 1:30-4:30
22 HOWE ST.
Magnificent totally renovated character home just steps from Dallas Rd. in South Fairfield with a wealth of antique fittings and fixtures. The main floor features spacious entry hall, large LR with FP, entertainment size DR, new kitchen with pantry and wet bar off, master bedroom with conservatory off and cozy den. Two large bedrooms with skylights upstairs. Full high basement, all modern services, separate garage and large sunny private back garden. Don't miss this one!
DAVID BILLINGHAM
388-6258 598-6079

$55,900 OPEN HOUSE
569 Broadway (off Glanford). Tues. & Thurs., 2-4 & 7-9 pm. Sats. & Suns., 1-5 pm. By owner. 3 BR full bsmnt. home. DR, carpets, FP, dishwshr, conc. patio, large lot. Excl. cond. 2½ yrs. old. Near schools & bus. 479-2194.

250 HOUSES FOR SALE

BLOCK BB BROS.

OPEN HOUSE
SUN. 2-4
4074 GRANGE RD.
Situated on a large lot in a cul-de-sac, this home offers a safe play area with no through traffic. Older style home with major renovations finished — new cupboards, counter-top stove and wall oven in the family size kitchen, upstairs is completed to provide extra bdrms. $54,900.
Don and Shirley Mills
386-3231 478-6139

OPEN HOUSE
SAT. & SUN. 2-4

"GEORGIAN BEAUTY"
10162 RESTHAVEN DR.
"ONE OF A KIND"!! 2 Storey beauty with 4 bdrms., extra insulation. Sep. 24x24 workshop — drop in! Asking $79,900.
388-6275 Margaret Price 477-1941
PAGER 461

10 MOSS ST.
OPEN SAT. 2-4
Fairfield — always popular, but this home is special — being only a few steps from the Dallas Rd. waterfront. Tudor style, four bdrm. or 3 and den. Formal entrance hall, parquet floor and attractive stairway to second floor. Some sea glimpses. Full bsmt. and drive in garage. $75,400.
Mrs. Kathleen Lucas
386-3231 592-2159

BUSY STREET PRICED ACCORDINGLY
$52,900 — Mt. Tolmie area — 2 bdrms. main, fireplace in living rm., lge. kitchen plus full bsmt.
386-3231 Bob Hahn 595-1642

BEGBIE 3 BDRMS.
$42,500, lge. kitchen, living rm. Electric heat and on a lge. lot.
386-3231 Bob Hahn 595-1642

SPRING SWEETHEART!
HOLY SMOKES! Finally a 5x5 duplex in the Saxe Point area. She's about 29 years old and has 2 bdrms., F.P. and a full bsmt. on each side. Delightfully situated on a 99x137.25 ft. lot. Well-maintained. NRS. $85,000.
386-3231 John Adank 479-8135

$54,900
Over 1800 sq. ft. of totally finished area. 4 Bdrm., family room, L.R. with F.P., 1½ baths, and all immaculately cared for. Easily financed, new NRS.
386-3231 John Adank 479-8135
OR Mike Reid 658-8419

NO-STEP FAMILY HOME OPEN HOUSE 2-4 MARCH 31
Walk right into this totally redecorated well-planned approx. 1200 sq. ft. family home. Through hall — 2 bedrooms — living room with fireplace — dining room — kitchen with eating area — utility and family room off kitchen. Also a nice sun room for your plants. Separate garage, completely fenced sunny garden for the children. Near schools and bus stop. Fabulous location — 1665 Derby Rd. off Shelbourne Street. Must sell — price reduced call:
Win Douglas Office John Stewart
383-9903 477-1841 598-7776

OAK BAY BORDER OPEN HOUSE SAT. & SUN. 2-4
1028 CHAMBERLAIN. You are invited to view this extensively renovated, gracious, 2-storey, part-basement residence. 4 or 5 bedrooms, bright modern kitchen, 3-bath facilities. Many delightful features such as stained and leaded glass, front and back stairs, large formal dining room. Attractive garden on a quiet, tree-lined street off Oak Bay Avenue. $85,000.
Bill Remple Office Phillip Brooks
658-5794 477-1841 386-0096

1464 ROCKLAND CONTEMPORARY FAMILY MODERN TUDOR
Open House Saturday and Sunday 1:00-4:00 P.M. Lovely spacious family home in lush and lovely garden setting with views over Government House grounds to sea and mountains. Five large bedrooms, den cum office, built-in sauna, 3 full bath facilities. Built-in dishwasher, garburator in mom-sized kitchen. Monstrous sundeck overlooking private and quiet backyard. Exciting Tudor lounge with wet bar, high beamed ceiling. Reduced price now $135,500.
Office-Dave Vogelgesang 388-5464
477-1841 Pgr. No. 760

OAKLAND SPECIAL
Beginner/retirement or investment property. 4 bedrooms. Clean home, full basement in quiet residential district. Revenue potential from 2-bdrm. suite in basement. $40,000 1st mortgage, interest 10¾%, could be assumed. Property appraised at $49,000. Make an offer on asking price of $49,900.
Sam Kahlon Office John Stewart
386-2015 477-1841 598-7776

GORDON HEAD VALUE
This is an immaculate 3½-year-old home within easy walking distance of an elementary school; 3 bedrooms on main and den on ground floor. Fireplaces in both living room and huge rec. room — 3 bathrooms' — well-organized kitchen has lots of cupboards and blt.-in dishwasher. Stove, fridge, washer, dryer, all drapes and curtains and garden shed are included in the price of $77,900.
Ron Kerfoot 652-2594
Buzz Mainprize 658-8268
Office 477-1841

CENTRAL SAANICH
A very well-built family home in the Turgoose Point area. Three brs. up, 2 roughed-in down (boards). Working kitchen with separate area plus full dining, large comfortable Lr. plus Finish rec. down. Double carport with sundeck over. All on asking price of $89,900.
To view plese call G. L. Lloyd at 479-4105 or 447-1841.

TUDOR EXTRA LOT
A charming and versatile residence set in a beautiful ½-acre garden near new Hospital site. 3 or 4 bedrooms. Separate dining room. Modern kitchen and 1½ baths. Leaded windows, dark wood, alcoves and built-ins. Wiring and plumbing updated and whole property in excellent condition. Approval received for splitting off a lot. Alternatively, the extra land represents an excellent investment. Offers invited on $116,000. MLS.
Bill Remple Office Ted Walford
658-5794 477-1841 598-1420

WEST COAST CONTEMPORARY CEDAR AND GLASS
1.18 ACRES
An impressive residence set on 1.18 acres, Admore area. Unique design with a magnificent living room (floor-to-ceiling brick F.P.) with vaulted ceiling and cedar-lined minstrel gallery, spacious separate dining room, family kitchen with breakfast area. Grand staircase leads up to 3 bedrooms and family room. 3 washroom facilities. Although set in a wooded area for seclusion, judicious clearing and extra large windows result in a very bright interior. A most interesting and attractive property offered at $119,500. MLS.
Ted Walford Office Bill Remple
598-1420 477-1841 658-5794

250 HOUSES FOR SALE

BLOCK BB BROS.

BRENTWOOD BEST BUY
Discriminating buyer will be hard-pressed to beat this value. Lovely and spacious 4-bedroom family home in a distinctive cul-de-sac close to schools and shops. 1340 sq. ft. with full basement, 3 baths. Monstrous covered sundeck. Delightful and productive large garden lot with fruit rees. Home is 4 years old, all bedrooms oversized. Maintained spotlessly by retiring couple. $65,900 and a bargain.
Office Dave Vogelgesang 388-5464
Pgr. No. 760

METCHOSIN QUALITY AND COMFORT
Superior two family, side by side residence in a lovely and relaxed residential cul-de-sac. 3 bedrooms either side, 1½ baths, finished rec room on either side with full height old brick fireplaces. Front rooms have massive black rock fireplaces. Delightful finishing throughout. Basements prewired for development of suites. Large yard fully fenced with lovely rich topsoil and productive garden. Patios on either side. Strata titled and versatile. Offered at $110,000.
Office Dave Vogelgesang 388-5464
Pgr. No. 760

ONLY $47,900
CENTRAL SAANICH
Three bedrooms, living room, separate dining room and well-organized kitchen. Under 3 years old. For details call:
652-2594 Ron Kerfoot 477-1841

the Permanent For Sale
3647 SHELBOURNE 477-0141
LARRY BROOKS—MANAGER

OPEN HOUSES
SAT., 1:30-4
2516 EASTDOWNE
NORTH OAK BAY. Spotless, bright 3-BR (main) plus 1-BR or rec. room down. Most desirable area. Lovely property. Your hostess:
477-0141 LINDA K. 479-8565

SAT.-SUN., 2-4
6810 JEDORA
$69,500. Executive home. Location is superb, cul-de-sac with quality homes. Butchart Gardens at your back door. Exceptional quality through expert craftsmanship. 2 BRs, MBR a woman's dream with dressing room, walk-in closet and 3-pce. bath. All rooms large and on one floor. Double garage. Please call:
DOLORES MILES
477-0141 652-2735
FERN COLOMBIN
477-0141 479-0229

SAT.-SUN., 2-4
10222 ALMOND
SUPER SIDNEY SPRING SPECIAL. Excellent well-kept family home on quiet st. with easy care garden. 4 BRs, 3 baths, super rock FP in LR. All this PLUS 37'x13' filtered in-ground swimming pool. $62,000. MLS 38944. For further information on this well-priced home contact:
GODFREY WALLS
477-0141 656-4891

SIDNEY SPECIAL
Cute and cosy 2-BR home. Elec. heating. 1 blk. from the sea. 5 min. from shops. Good starter or retirement. Nice yard for these home-grown veg. and relaxing summer eves.! Owner says sell!! Will consider ALL offers on $39,900. ML 38496.
GODFREY WALLS
477-0141 656-4891

4.81 ACRES MONEY MAKER
VEYANESS RD. SAANICH PEN. Cherries, plum, apple, rasp., straw., lullo and loganberries that you can sell from busy roadside stand. Balance of acreage in organic veg. 2-BR cottage, outbuildings, 2 tractors, spray and irrigation equip. Field access roads in blacktop and concrete. Full price $102,000. Vendor will carry mortg. at good rate.
DOLORES MILES
477-0141 652-2735
FERN COLOMBIN
477-0141 479-0229
THE PERMANENT

Kasapi Homes

$47,900
3151 Glasgow St., $1900 DP could move you into this nice 2 Br. Home with Full Basement Plus Garage.

$49,900
2018 Chambers St. close to Vic. High School, this older 3 Bedroom home has nice foyer entrance with LR and Family Rm. on main level and 3 Br's upper level, plus full basement for future development and separate garage.

$57,900 & UP
Could move you into a BRAND NEW HOME, location and style your choosing. Do some of the construction work yourself and save money.

$71,900
1821 Chimo Close off Fairburn and Gordon Head Rd. this 2 yr. old home is close to all schools and Racquet Club. Good bus service. Vendor is willing to carry a mortgage with only $2500 Down Payment.

$77,900 & Up
3 BRAND NEW HOMES EACH IS DIFFERENT STYLE AND FLOOR PLAN. Close to UVic, all schools and Racquet Club. These homes are situated in quiet cul-de-sacs where homes are priced $75,000 to $125,000. Trades considered. Buy direct from known builder and save commissions. For information call Mrs. Pat Saulnier, Kasapi Const. Co. Ltd. 538 Dupplin Rd. at 386-6391 or 384-2197.

$119,500
OPEN SAT. 2-4
4529 TIEDMANN
(OFF FERNDALE)
Be sure to view this executive custom built two-year-old home located on a quiet no-through street close to beach and ocean. Impressive post and beam design complete with cedar ceiling, fireplaces, 4 bedrooms and three bathrooms. Built-ins like intercom, vacuum, range, oven and dishwasher. This fine home offers over 2600 sq. ft. of quality finishing in superb condition throughout and is available for immediate possession. Exclusive.
Lee Wrobel Randy Small
395-1431 388-6275 or 865-6541
British American Realty Ltd.

250 HOUSES FOR SALE

Century 21
MAYFAIR REALTY
Mayfair Centre
386-2955

OPEN HOUSE
FRI. 1:30-4:00
4345 CEDAR HILL RD.
Two year old home JUST reduced $5000. This home now has just got to be one of the best buys in this area. A well-built, adult-lived-in home of three bedrooms, 2 baths, large rumpus room, double carport, landscaped lot. Now only $69,900. MLS. GEORGE WALL 386-2955 or 477-0548.

OPEN HOUSE
SAT. 1:30-4:00
1810 CHIMO PL.
Convenient location for all schools, UVic etc. This new lovely new quality built home by Ewert Const. offers the best in materials and finishing. Distinctive decor. 3 bedrooms, 2 bathrooms on main, beautiful kitchen with large eating area. Attractive living-dining room, finished rec room with fireplace down. Double carport. Fully landscaped. MLS $77,900. GEORGE PARSONS 598-3847 or 386-2966.

OPEN HOUSE
SAT. 1:30-4:00
4147 TORQUAY DR.
First time showing. Brand new 3 bedroom quality home, very nice location. Large lot. Fully landscaped, deluxe kitchen with lots of cabinets. 2 bathrooms, full basement. Double carport. A home for the discriminating buyer. Only $75,900. GEORGE WALL 386-2955 or 477-0548.

OAK BAY BUNGALOW
Approximately 2400 sq. ft. of gracious living in the prestigious University area of Oak Bay. Three bedrooms, 2 bathrooms and an exceptional family room make this an outstanding value at $89,900. (MLS) to view call DAVE MARSHALL 386-2955 or 384-8948.

EASY
Financing and occupancy on this 5 year old 3 or more bedroom family home in Langford. Lower level partially finished (2 bedrms, family rm and bathroom). Upper level has living room, dining room, kitchen and three bedrooms. Full price $52,000 with high assumable mortgage. (MLS) call PETER SYKES 386-2955 or 382-3216.

COZY BUNGALOW
9 year old, 3 bedroom bungalow includes fireplace, separate dining room, large workshop and excellent location for $49,900. (MLS) to view call DAVE MARSHALL 386-2955 or 384-8948.

A GREAT LITTLE HOUSE
Neatest and cleanest I've seen in a long time. One bedroom, living room, kitchen and bath. Separate garage. Situated on a 60x120 lot. Neatly landscaped. Asking only $37,500, with low downpayment possible. Call LOU BLOOMFIELD 386-2955 or 477-0432 to view.

WESTMONT REALTY 388-4434

OPEN HOUSE
SAT. 1:30-4:30
6929 E. SAANICH RD.
ONE ACRE
Not your average home. In the country but close to the city. Four Bedrooms and three baths for a particular family. Living, Dining and Kitchen large and well-appointed. Add a family room and a rec. room and many extras! Come and see and make your offer on $86,900.
388-4434 I. G. LIDSTONE 477-0982

OPEN HOUSE
4531 BISSENDEN PLC.
SAT. 1:30-4:30
Off Ash road on a no through street this 100x160 ft. lot is in a choice area of Gordon Head. This top quality home has 2700 sq. ft. of fine living. Everything spells space in the LR and DR with quality carpet to the kitchen with eating area and bedrooms with oak floors. The rec room is a full 21x26 ft. in size with second fireplace with conversation pit. Also in the home 2, 3 and 5-pce. baths, lots of cupboards, large sundeck, dble. carport, 4 bedrooms and den. Super value at $89,900.
388-4434 JOHN BUNYAN 383-7777

OPEN HOUSE
SAT.-SUN. 1:30-3:30
TANNER RD.
6403 SUNNYSLOPE
Enjoy spring in Central Saanich, excellent 3 (Plus 2 dn.) bedroom home. Bright and sunny throughout, 3-Pce. ensuite, rec. room, lge. lot with views to East — only $69,900. MLS.
388-4434 BRIAN BROWN 386-1234

OPEN HOUSE
1631 SAN JUAN
SAT. 2:00-4:30
You should investigate this no-step two-bedroom home on a nice lot. Large kitchen and living room, fireplace. Workshop and patio. All appliances, deep freeze and drapes. Make your best offer on $52,900.
388-4434 I. G. LIDSTONE 477-0982

NEED FOUR BEDROOMS?
See this, Esquimalt home. Large living rm. with magnificent custom fireplace. Excellent family kitchen with dining area with sliding glass doors leading to a private sundeck. Close to Schools and other conveniences. Open to Offers On the Asking Price at $49,500.
ELLWOOD NAULT
388-4434 388-4150

GORDON HEAD
3 B.R. home located on a nicely-landscaped corner lot. Offers living rm. with fireplace, separate D.R., spacious kitchen, ensuite, master B.R. and developed basement with rec. rm., den, 4th B.R. and 2-pce. bath. Substantial Mortgage at 10¼%. Asking $73,900.
388-4434 BILL SIDHU 477-5382
388-4434 JOHN BUNYAN 383-7777

OPEN HOUSE
FRI., SAT., SUN.
Excellent quality, very large custom Ranch style home at reasonable price. Asking just $72,500 for this gorgeous country estate living, yet just minutes from town. Just a great spot for Children and walking distance to schools. Drive-by 2674 Selwyn Rd. and judge for yourself. I know you'll love it.
478-6468

NEAR UNIVERSITY
OPEN HOUSE
3925 ANSELL ROAD
1-5 FRI, SAT, SUN.
Owner, choice location, 3 bedrooms, w.w. carpet, fireplace, large rec room, walking distance to all schools. 477-2458.

250 HOUSES FOR SALE

Capital City REALTY LTD
1815 Blanshard St. 388-7557

"TREND SETTER"
Yes, the trend is to "split level" and this home is the ultimate in 4 way split. Totally finished even to the tiny tims abode. 3-pce. ensuite. Large library family room. Pool room and 2 unique fireplaces. Large parking area in area of new schools, recreation. Gordon Heads better homes. Early possession. $83,900.
(Mrs.) Pat Forbes
477-0580, 386-2682, 388-7557

$84,900
New split level over 1600 sq. ft. finished. Featured heatilator corner fireplace. Vaulted ceiling with beamed ceiling. Master bedroom has five pce. ensuite. 3 bedrooms, 3 bathrooms, finished family room. Drive in garage. View it at our open house every day. 4197 Buckingham Place off Shelbourne.

$83,500
One-year-old split level custom built with quality throughout. 1800 sq. ft. finished. 3 bathrooms, finished family room, double garage, fully landscaped. Early possession.
(Mrs.) Pat Forbes
386-2682, 477-0580, 388-7557

$39,900
Super starter 2 br part bsmt. home. Completely modernized throughout. Separate garage, fenced lot. Close to schools and shopping.

$47,500
Immediate possession can be arranged on this 3 br. full basement bungalow. Lovely oak floors, LR with FP and large kitchen with dining area. Terrific assumable mortgage at 10%. Please call

$58,500
Beautiful 4 BR home in immaculate condition. Extra large LR with FP separate DR and bright modern kitchen, plus full basement. Sundeck and extra large secluded backyard. A real beauty.

FOR MORE INFO ON THE ABOVE PLEASE CALL ALEX OR ANITA 388-7557 or 388-6275 Pager 382.

THE BEST SPLIT IN TOWN
We may be prejudiced but we think this is one of the most spectacular homes of its type around. Open and airy with the look of elegance. Spacious family room with serv-thru. Bright spacious master with continental ensuite. Beamed and vaulted ceilngs. 8000 sq. ft. lot. Finished in the west coast tradition of warm cedar siding. Thermo windows and five year warranty. $84,900.
388-7557 Raym Forbes 477-1781

GOING, GOING, THEY'RE ALL GONE
New homes in good areas are getting hard to find. Why not let us have the ideal home built for you. Several lots on Bayliss Pl. off Kenmore. Depending on plan, prices could be less than $70,000. Would include fine finishing, all thermo and five year warranty. 14-16 weeks to complete. Call now.
388-7557 Raym Forbes 477-1781

NOT BEST BECAUSE IT'S BIG
But best because it offers more home and more living than many others in its' class. A fine three year old mediterranean style home with potential for 5 bedrooms. Features family plus entertaining kitchen. Full 6" cellar. At $112,900. You can't afford bypassing this one. Contact
388-7557 Raym Forbes 477-1781
Several other similar quality homes in this price and size.

SUPERBLY APPOINTED WATERVIEWS. TREED LOT
Now reaching skyward this grand family home will afford the finest in facilities for all. Jacuzi bath, sauna, bars, recreation room, 6 bedrooms, master with full continental ensuite. Three levels of contemporary living in the West Coast tradition of informal elegance. 5000 sq. ft. of living area. Double garage. 17000 sq. ft. treed lot. Views beyond Gordon Head. Act quickly to obtain your choice in colours and final finishing features. Offered at $170,000.
Contact Raym Forbes exclusively 477-1781.

OPEN AT LAST!
Contemporary bi-level. Exciting warmth of cedar exterior cladding add to the fine appearance of this 3 bedroom, 1½-bath home. Separate, formal dining. Very spacious, front entry, single, enclosed garage. $79,900. Open Sat. 1-6. 4193 Buckingham Pl. off Arbordale off Shelbourne.
Raym Forbes
388-7557 477-1781

250 HOUSES FOR SALE

Capital City REALTY LTD
1815 Blanshard St. 388-7557

OPEN SAT. 1:30-4
3691 WASCANA
(off Cadillac)
MT. VIEW CHARMER!
Like one-level living? Then be sure to see this sparkling 2-bdrm, ranch-style bungalow. Shake roof — brick planters — concrete driveway. 17 ft. living room with fireplace — dining area plus den, cum family room, cum 3rd bdrm. Large, private, cement patio, fenced back garden with fruit trees. Asking $57,900.
Barb Rawlings 388-4939
Nina Stephens 479-5463

CEDAR HILL GOLF COURSE
This 5-BR home (2 down) is situated on a nicely landscaped lot close to Hillside Mall. Quality built and well-maintained with hardwood floors throughout. 2 fireplaces, 2 bths, family room, etc. Call today.
388-7557 Clifton Mak 479-0788

OPEN HOUSE
SAT. 1-4
2201 HENRY AVE.
5-bedroom, family home or in-law suite — 2-full bathrooms — Asking $61,500.
388-7557 Ruth Salaga 652-4362

david burr LTD.

GORDON HEAD
Attractive, family home in an area of fine homes, and convenient to schools and university. Only 2½ years old — over 2,000 square feet! Sunken living room, separate dining room opens onto sundeck, sunny kitchen and three bedrooms. All of these on main floor. Daylite basement has fireplace and offers possibility of good-size, in-law. Easy-care lot. Vendor is leaving country so present all offers. (37293).

$76,500
W. E. (WIL) WILSON
477-4328 384-9335

FAIRFIELD PENNY PINCHER
Lots of space at a penny-pincher price! In this two-storey, older, family home featuring four bedrooms, living room with fireplace, separate dining room and spacious kitchen. Convenient to schools, bus and shopping. Needs some work — not much, but is good value at this price (35569).

$45,900
W. E. (WIL) WILSON
477-4328 384-9335

SPACIOUS— GRACIOUS
Family home in Oak Bay, featuring:
—Living room with fireplace.
—Dining room with access to patio
—Sunny kitchen — built-in range
—Cozy family room
—Games room — suitable for billiard table
—Open staircase to four bedrooms
—Cut stone facing at front of house
—Heavy, shake roof
—16x32 swimming pool
The location is handy to all school levels, university, Uplands Golf Club and Victoria Racquet Club. A super, family home (38729)

$129,900
If6. W. E. (WIL) WILSON
477-4328 384-9335

OPEN HOUSE
1:30-4
SATURDAY
SUNDAY
OAK BAY/ UNIVERSITY
3551 REDWOOD AVE.
$92,500
Family comfort in his 4-bedroom, three-level split. Beautiful yard and well-maintained home. Hard to find in this area. MLS 38172. To view anytime please call
GLENN FORTUNE
david burr ltd. 598-7849

PACE Properties Ltd.
1640 Oak Bay Ave. 595-2413

SOUTH OAK BAY OPEN HOUSE
This solid older home backing on to the Vic. Golf Couse offers you charm and character at the reduced price of $89,900. 787 Newport Avenue is open for your viewing pleasure Sat. and Sun. 1:30 to 4:00. Your host
JIMMY TURNBULL 479-0735

SIDNEY
Just listed! Charming 2 bedroom home ideal for one or two on a quiet street near the waterfront. Seaprate garage workshop, low taxes and a low upkeep yard are all good features. Space heater and electric heat for a cozy home. Asking $44,900 (New MLS)
BRIAN HIGGINS 658-8402

JUST LISTED LANGFORD $73,500
3 bedrooms with ensuite, full basement, swimming pool, 2 fireplaces, surrounded with trees. This is a buy you won't want to miss. Listed exclusively with
JIMMY TURNBULL 479-0735

ALL STAR REALTY LTD

OPEN HOUSE
FAIRFIELD
1236 RICHARDSON
DAILY 1 TO 4
386-1255 JIM WEST 595-4094

OPEN HOUSE
Sat.-Sun. 10-6. 642-5830, 2376 French Rd., Sooke

250 HOUSES FOR SALE

GARDNER REALTY Ltd.
895 Fort St. 385-7721
(24 HR. SERVICE)

OPEN HOUSE
SAT. and SUN.
2425 CRANMORE
1:30-4:30
OAK BAY
MUST BE SOLD
A two full-storey home with plenty of eye appeal. Great lot with loads of room for gardening and extra-vehicle parking. Upstairs, three large BRs, 4-pce. bath. Main floor: very large foyer, very large DR, good-size LR and a full basement, storage galore. Make an offer on $49,900
New MLS 39360.
385-7721 BILL WEISS 598-8443

LANGFORD STARTER
Large lot, 1 BR with extra room up for kids. Renovated 2 years ago — oil heat. Stucco exterior, good roof, lots of room on property for workshop or garage. Drive by 983 BRAY and phone BRIAN COUTTS 385-7721 or 598-2405, OFFERS ON $41,500.

VIC WEST
Revenue potential or large family home with in-law potential. Over 1900 sq. ft. on main with 3 BRs, LR AND DR, 3 finished rooms in basement PLUS roughed-in bathroom. Room in large attic for easy development. OFFERS on $42,500. For further information call:
385-7721 BRIAN COUTTS 598-2405

CADBORO BAY BEACH MYSTIC SPRINGS
Family living in this spotless, 4-bedroom home only ½ block from Victoria's finest beach; 2 full bathrooms on the main floor, every running stream through treed backyard. A must see inside. $89,900 asking. MLS # 37718.
CLIFF SALMOND
385-7721 477-3626

SOUTH OAK BAY $64,900
Excellent, 2-bedroom, full-basement home located in a choice area. Features leaded windows, all hardwood floors, stained-wood door frames and baseboards, separate dining room and a generous-sized LR with FP. To view please call:
ART STREIGHT
385-7721 388-6275 PGR 882

SOOKE BEACH WITH SUITE
100 yds. from the waters edge! This lovely 7-yr.-old, 3-bedroom home has a self-contained 1-B.R. suite with an outside entrance. If you don't need the suite you have an extra bedroom plus a super-size rumpus room with a fireplace. Double carport. 118'x97' yard with trees. Fridges, ranges, washer and dryer and all drapes stay with house. Call me anytime. Vacant April 1. MLS $61,500 ASKING
385-7721 Cliff Salmond 477-3626

OPEN HOUSE
SAT. 2-4
1048 LYALL ST.
Just listed, this white stucco home of 1325 sq. ft. has a separate 2-bedroom suite with outside entrance, separate light meters, separate oil furnaces, separate oil tanks, new carpet, gutters, etc. Rent both suites or live in one and rent the other. A must see!
Call:
CLIFF SALMOND
385-7721 477-3626

THE GREAT GET-AWAY
Ever want to get out of the city hustle and bustle, but still have the convenience of a modern home? I've just listed a 2-year-old, 2200-sq.-ft. home just 15 mins. from town. 3 B.R.s, 3 bathrooms, 1 heatilator F.P. and 1 unique stone F.P. in huge rec. room. The thermopane windows help keep the oil bill down to $20 per month. Large sundeck with southern exposure. Mountain views. This attractive home is situated on 100x165 fenced lot. Stove, fridge and dishwasher stay. Priced for quick sale at $64,500. FIRM. Please call for private showing. MLS.
KENT MACLEOD
385-7721 595-4273

SINCE 1887 Pemberton Holmes Ltd. 1000 Gov't St. 384-8124

OPEN HOUSE
SAT. 2-4
3985 Medway
10 MILE POINT
COUNTRY LIVING
Over 2100 sq. ft., 4 level, 2 storey home on small, easy-care lot. Ocean and mountain views. Near beach accesses. 3-4 bedrooms, family and rec rooms. Needs decorating. MLS 37690. Reduced to $79,900. Call PAT SNOW 477-6074 or 384-8124.

OPEN HOUSE
SAT. 1-4 P.M.
1536 EARLSTON
$49,900
Immaculate no-step 2 or 3 bedroom bungalow on nicely landscaped 66'x125' lot. Quiet cul-de-sac near schools and K-Mart. New exclusive listing.
BOB DAVISON 592-0796
PAUL SMITH 383-3238

OPEN HOUSE
1007 ARCADIA
SUN. 1:30-4:30
GORGE INLET
ONLY A STONE'S THROW FROM the waterfront, this professionally redecorated bungalow has a dream kitchen, living room with fireplace, 2 bdrms on main and 2 bdrms in full basement. Separate garage, situated on lovely treed property (59x155) on a quiet cul-de-sac. Asking $67,500. MILDRED STAPELLS or JIM PARK 384-8075 pager 506 or 493.

NEW
$68,700
LAKELHILL CUL-DE-SAC
3 BEDROOMS
1½ BATHROOMS
FULL BASEMENT
Ready for the 2nd fireplace-rec rm., 3rd bathroom and 4th bedroom. Quiet seclusion but close to schools, shops and best bus line. 5 yr. warranty for your protection. G. E. Bus. Ryan 384-8124 Anytime (I'll call back within 20 mins.)

250 HOUSES FOR SALE

National Trust Realtor
HILLSIDE MALL 595-2121
3440 DOUGLAS 382-8101

OPEN HOUSE
SAT., 1:30-4
3681 SAANICH RD.
$37,900
Cosy one bedroom cottage on large lot near Town and Country shopping centre. Living room with fireplace, kitchen with eating area, modern bathroom, adjoins laundry room, lots of room for expansion on this lot. Financing available.
DON CLARK 592-6651
JUNE HOUGHTON 477-6185
OFFICE 595-2121

OPEN SAT., 1:30-4:30
CADBORO BAY
Architect designed home near the shopping centre, yacht club and Uplands Golf. It's surrounded by ½ acre of lawns and trees with three sundecks drenched in sunshine and very private. 3 bedrooms, 1½ baths, rec. room and much, much more. An outstanding situation for the discriminating buyer. $109,500.
GRAY LAITE 656-5267
OFFICE 595-2121

OPEN HOUSE
3055 Glen Lake Rd.
THURS. TO SUNDAY
1 to 4
Price reduction — must be sold. Immaculate 2-bedrm (3rd down) bungalow. If you have little ones, we are close to school. If you have a teener or two we are still close to school. So get in the swim, oh yes, we also have a dandy pool and we're only asking $52,500. MLS.
ART EVANS
382-8101 386-0276

OPEN HOUSE
1173 OXFORD
(Fairfield)
SAT. and SUN.,
1:30-4:30
Charming 3 to 5-bdrm home in choice area. Nicely updated, new roof, painted, separate garage, back lane. VACANT. Reduced to $66,900. MLS Offers.
RON CROW 592-4989, 595-2121

CHARACTER HOME
Fairfield — 3 or 4 bedrooms, full basement, beamed ceilings, 3 baths, fireplace, sundeck and sun porch — 1 block to beach — Full price $89,900. R. W. RHODES, 479-9241 or 382-8101.

5%
plus B.C. Grant payments under G.P.M. would be under $300 per mo. for 3 bedrooms, full basement, fireplace, drive-in garage — Full price $45,000. R. W. RHODES, 382-8101 or 479-9241.

NO MONEY DOWN
O.A.C. no down payment is necessary — 3 bedrooms, full basement, finished rec room with 12 ft. bar, fireplace, large lot — for further details R. W. RHODES, 382-8101 or 479-9241.

SPLIT LEVEL
Brand new — 3 level split — fireplace, thermopane etc. Full price $57,900. R. W. RHODES, 479-9241 or 382-8101.

COUNTRY SETTING
Excellent country retirement on 1½ acres, a small stream runs through the property, 2-bedroom home plus outbuildings, small garden plot. For further details R. W. RHODES, 382-8101 or 479-9241.

NORTH OAK BAY OPEN HOUSE SAT., SUN., 1-5
3328 GIBBS RD.
Modern family four level split. Spacious entrance to large living and dining rm. Glass doors to sundeck. Bright kitchen, built-in range, dishwasher etc. dining area. Four good sized bedrms. Master — king size, one wall of closets. Full bath ensuite. Lower levels have den, utility, 2 pce. bath, two car garage. Large games rm., furnace rm. Economical zoned oil heat. Very plesant treed private garden backing onto H.B. woods. Close to UVic and all levels of schools. Recently recarpetted, redecorated and updated. Clear title. Excellent value at $115,000. MR. DREW, 382-8101, Res. 592-0927.

BUILD TO SUIT
14 Colwood lots to choose from. Add your personal touch to your dream home. Prices from $61,900. Call today.
DAVE McFARLAND 658-5927
OFFICE 382-8101

FAMILY HOME
Have a large family? This could be the answer — 4 large bedrooms up. Kitchen, dining and living room with fireplace on main. Also bedsitting, kitchen and bath for the in-law. This suite could be easily reverted back to part of the home. Completely red

250 HOUSES FOR SALE

FOR SALE
Royal Trust
477-0191
384-8001

OPEN HOUSE
SAT. 2:00-4:00
1061 LABURNUM RD.
Beautiful, park-like setting. You'll love this setting. Living room with FP overlooks the trees, shrubs and rockeries. Lovely, family room off the kitchen. Two bedrooms on the main and one down. Drive-in garage. New MLS. $59,900.
MARILYN WOODWARD
477-2722 or 384-8001

COLWOOD AREA
SUPER VIEWS
3338 RAVENWOOD
SAT. 1:30 to 4:00 p.m.
Let me show you this 3 bedroom split level home. It has breathtaking views of the city and Juan de Fuca Straits. 1½ baths, generous eating area in the kitchen, separate dining room off nice sized living room with fireplace. Reduced to $65,900. Must be sold.
CHES HAYS
721-3727 384-8001

SAT. & SUN. 1:30-4:00
1129 EMPRESS AVE.
Older home nicely updated and all ready to move in. 3 bedrooms, rec. room, fireplace and small easy care lot. Asking $45,900. Convenient location and close to buses. Call
LEN TAYLOR 382-9485 or 384-8001

SAT. & SUN. 1:30-4:00
856 COLVILLE RD.
(EAST)
ONLY $39,900 — 4 bedrooms (2 down), comfortable living room, large eat-in kitchen on easy-care lot — newly decorated, including stove and fridge.
595-2062 Derek Wick 384-8001

BC 1751 ADANAC
SAT. & SUN. 2-4 p.m.
MUST SELL THIS WEEKEND
Vendors have to leave this immaculate, modern updated bungalow. Full basement, fenced yard and good area. Offers on the reduced price of $43,500.
BERNEIDA TAYLOR
477-0191 382-9485

3355 GIBBS RD.
SAT. & SUN. 2-4 p.m.
OAK BAY $117,500
Looks can be deceiving. Immaculate, like new 3-5 bedroom family home. Don't miss viewing this beautiful home on parklike cul-de-sac. Near University, school, bus.
477-0191 MABLE BAKER 477-6125

1757 FAIRFIELD RD.
SAT. 2-4 p.m.
Newly listed, this spacious home embraces over 1600 sq. ft. of finished floor area on the main floor alone. It has all the things that make for happy family living, including 3 bedrooms plus den or 4th bedroom, large living room with fireplace, separate dining room etc. Downstairs contains partially finished rec. room and 2 pce. bath. Located in the friendly Hollywood Park area, it is well priced at $65,900. MLS. In attendance.
477-0191 JOHN LUND 384-9279

MUST SELL
Paint the outside and tidy up the yard and you have a 4 or 5-BR home for only $52,900. Good starter with development upstairs and in basement. Large kitchen with glass doors to sundeck. LR with fireplace. Call today to view with
CONNIE REYNOLDS 477-8914 or
HAZEL CAMPBELL
721-5218 or 384-8001 anytime

NORTH OAK BAY
Prime area, family home on large 77'x150' well-landscaped lot with mature shrubs and trees. 3 BRs on main and 1 down plus family room and room to spare. Separate D.R. and large kitchen. Call today to view with
HAZEL CAMPBELL 721-5218
CONNIE REYNOLDS
477-8914 or 384-8001

GORDON HEAD
This beauty is made for living with 4 bedrooms plus den, family room, hobby and sewing rooms. Near University and Raquet club. MLS 38330.

GORDON HEAD
If luxury is your requirement. This contemporary is your answer. Over 3550 sq. ft. of truly spacious and gracious living area. Only 30 ft. from the entrance of one of Victoria's fine beaches. $139,000. See this today. MLS 38749.

BEACH DRIVE
COLONIAL
1960 BEACH —
ONLY $119,000
Drive by this lovely Oak Bay home and make an appointment to view.
For information on any of the above listings, please call
GORDON SPACKMAN
477-0191 477-7085

NEW LISTING
GORDON HEAD
$79,900
Immaculate 2 year old 3 bedroom home on quiet cul-de-sac in Mt. Doug area. Spacious kitchen with lots of cupboards and built-in dishwasher. Diningroom with patio doors to wrap-around sundeck. Large living room with old brick fireplace. MBR. with 3 pce. en-suite and walk-in closets. Basement has large rec. room with fireplace, another 3 pce. bath and laundry room. Quality carpets throughout. Double carport, large lot. Realistically priced as vendor wishes quick sale. New MLS. For additional information call anytime.
477-0191 Gale Christenson 477-7047

LANDSEND
HALF ACRE
Four bedroom split level with a difference. Master bedroom and 2nd bedroom each have 2 pce. en-suites. Living and dining rooms are entertainment size. Property is parklike, well worth your inspection. Offered at $77,500. MLS. 37851. Please call anytime.
477-0191 JACK MOEN 658-5448

IN A CLASS BY
ITSELF
This super family home has 4 bedrooms included in a unique floor plan, formal dining area and a family room complete with Franklin fireplace off a bright kitchen. Full basement, rec. and games room in full basement set on .5 acre lot. $85,000.
LES ADAIR-WILLIAMS
477-0191 383-9950

BETTER THAN NEW
Saanichton area split level only 3 yrs. old and just immaculate 3 bedrooms, master has powder room en-suite. Cosy living room with a fireplace. Large lot. Ask only $55,500. MLS 35973. To view please call anytime.
477-0191 JACK MOEN 658-5448

BY BUILDER
4184 MORRIS DR.
$67,900
MUST BE SOLD
3 L.R. split level home, country style kitchen, thermopane windows throughout, interesting patio off living room.
479-5835

FOR SALE BY OWNER. COZY older 2 bedroom home, den, large kitchen, new electrical, wall to wall carpet, 900 plus sq. ft. 75x120 yard. $40,000 firm. Sidney. 656-6101.

250 HOUSES FOR SALE

D F H
477-7291
D.F.H. Real Estate Ltd.
1559 McKENZIE AVE.

OPEN HOUSE
SAT. & SUN.
1:30-3:30
1826 & 1806
CHIMO PLACE
Off Fairburn sits these outstanding quality-built, 3-bedrm, split level homes including a 5-year builder's warranty. Master bedrm with ensuite plumbing. Landscaping included on these choice lots located on a quiet cul-de-sac. Come and see these for excellent value!
LORNE BARR
477-7291 Bus. 383-5484 Res.
DAVID SOUTHALL
477-7291 Bus. 652-1201 Res.

SWAN LAKE
SWEETHEART
OPEN HOUSE
SAT. 2-4
876 Leslie Dr.
This 3-bedrm family home is an ideal starter, retirement or revenue property. Comes complete with wall oven, countertop range and fridge. Ideal home handyman garage workshop combination designed with Dad in mind. A must to see at $53,900. MLS.
GARY DAVIS
477-7291 384-8075 Pgr 234

OPEN HOUSE
SAT. 1:30-4:00
1458 Glacier Pl.
(Off Doncaster)
Nestled in the trees, overlooking and adjoining Cedar Hill Golf Course. Superb residence for the professional couple or family — 2 bedrms up or expand into 2 more bedrms on the lower level. L.R. features slate F.P. and is complemented by 2nd F.P. in rec room. D.R. flows onto sundeck and outdoors. 2 full bathrms. Much more.
$76,000
BRIAN SHARP
477-7291 384-8075 Pgr 316

BROADMEAD
BIG, BOLD
BEAUTIFUL
OPEN HOUSE
SAT. 1-4
—4671 DEERWOOD TERRACE
—almost 3000 sq. ft. luxury
—West Coast contemporary
—Decks capitalize on views
—3 magnificent stone fireplaces
—5 bedrms, 3 bathrms.
—built-in vacuum system
—family-style kitchen
—Jenn-Aire Bar-B-Q in family rm.
Immediate possession possible. MLS. Preview with
VIVIAN PELTON
477-7291 384-8075 (Pgr. 139)

SEAVIEWS
Ten-Mile Point
OPEN HOUSE
Saturday 1:00-4:00
2901 Phyllis St.
A beautiful, bungalow-style home on a ½-ACRE, landscaped lot. MAGNIFICENT SEAVIEWS! Two fireplaces. RELAXING LIBRARY BAR. 3 bedrms, large kitchen plus attached garage and utility rm., complete this BLOSSOM-FILLED PICTURE! Call me for early viewing. MLS. $94,800.
ERNIE BRIMBLECOMBE
477-7291 384-8075 (Pgr. 969)

VIEWS
Hillside seclusion. Valley views from bay windows! The 2-acre hillside lot needs very little care. This custom home has it all. 4 Bedrms, 3 bathrms, glorious family room with full brick wall fireplace. L.R. with fireplace. Call now. MLS. $98,500.
ERNIE BRIMBLECOMBE
477-7291 384-8075 Pgr 969

SUNNY
FAIRFIELD
Bright, sunny, happy home! Bring your children, you'll enjoy the safety and fun offered by the great sundeck facing south. 3 Bedrms, L.R., separate D.R., den, fireplace. Quiet street. Call quickly on this home. MLS. $64,900.
ERNIE BRIMBLECOMBE
477-7291 384-8075 Pgr 969

STARTER
1289 GLYN RD.
(Off Wilkinson Rd.)
The best value on the market!
—3 bedrms.
—Large kitchen 19x13
—cosy living rm. with FP
—fully-fenced rear yard
—roof, gutters and downspouts, 2 yrs. new
—updated plumbing and elec. service
—quiet, no-thru street
—OPEN FOR OFFERS AT $38,900.
Call to view anytime. MLS.
IAN MacDONALD
477-7291 (Bus.) 595-1016 (Res.)

3-BR., Split-Level
GORDON HEAD
From $74,900
Brand New
2 only deluxe homes! Fully-landscaped lots on quiet cul-de-sac close to Racquet Club. Top-quality construction with many features to please the discriminating buyers including thermo-pane windows, stone-face fireplace, family rm. off kitchen plus much more. For personal inspection of these exclusive listings, please call
DAVID SOUTHALL
477-7291 (Bus.) 652-1201 (Res.)

SUNDECK
REC ROOM WITH
WET BAR
$53,900
A beautifully-maintained two bedroom full basement home conveniently located in the Gorge area. This home offers perfect accommodation with L.R. with F.P., D.R., Large kitchen with newer cabinets and a large sundeck off overlooking the private fully fenced yard. The rec room is nicely done with w-w carpet, wet bar plus a 2 pce. bath off the finished laundry room. The well priced and will sell fast. Call now! Exclusive.
385-1431 RANDY SMALE 388-6275
LEE WROBEL 652-0865
British America Realty Ltd.

BARGAIN YE OLDE ROMANtic Stone Cottage in Beautiful Scotland, stronely built, simply furnished, central heating. $55,500. Reply to Victoria Times Box 562.

250 HOUSES FOR SALE

BOORMAN'S
612 Fort St.
386-7521
2045 Cadboro Bay Rd.
595-1535
BOORMAN INVESTMENT CO. LTD.

OPEN HOUSE
SUN. 2-4:30
4285 HOULIHAN
OCEAN AND
MOUNTAIN VIEWS
Situated on an exclusively planned hilltop in Gordon Head and on a well treed 160 ft. lot is this contemporary split-level home. Unobstructed views of Mt. Baker and Haro Strait may be enjoyed along with its many features such as: large living room with raised quartz fireplace, dining room with walk on veranda, 3 bedrooms up with veranda, den, bedrm with ensuite plumbing. Landscaping included on these choice lots located on a quiet cul-de-sac. Come and see these for excellent value!
386-7521 WYNN WRIGHT 477-6155
KEITH BOORMAN
386-7521 598-3730

ROCKLAND
OPEN SUN. 2-4
1020 McGREGOR
Quiet, seclusion, yet just minutes from town. See this unique 3-bedroom, 2½ bath home this weekend. It's spacious and very charming. MLS. $89,500.
PETER DUECK, FR. RI. (B.C.)
386-7521 479-9909
GAIL WEINBERG
595-1535 477-4467

OPEN HOUSE
GORDON HEAD.
1868 GRANDVIEW
SAT. and SUN. 2-4
PARTIAL SEAVIEW
Spacious stucco bungalow of L.R., D.R., 3 BDRMS and two full bathrooms on main. Rumpus rm., 2 BDRMS., sewing rm on lower floor, double garage with sundeck, extra parking for camper or boat. Lot size 136'x80'. MLS. 37107. $89,500.
WILLIAM HOLLICK
592-6470 386-7521

OPEN SAT. 2:00 to 4:30
1424 ST. PATRICK ST.
OAK BAY
$99,500
A quiet, convenient, Oak treed street near the Village. This is an older two storey home converted to an up and down Duplex. Very tastefully and professionally done. Both suites are completely self-contained. MLS 38946.
IAN BOORMAN
595-1535 or Res. 592-3335

OPEN HOUSE
1541 McRAE
SAT. 1:30-4:30
Well built 4-bedroom home with full high basement suitable for further development. Pleasant view from large sundeck. Ample parking. Perfect for growing family or people looking for location with convenience. Owner bought must sell. MLS 39447. Offered for $62,900.
595-1535 OLGA ZACHARY 592-2265

OPEN HOUSE
1737 TAYLOR
SAT. 1:30-4:00
$69,750
Situated near Lansdowne slopes this 4 bedroom home is ideally located for all schools, stores and buses. Seldom do you find such an exceptionally attractive finished basement, but then this house has quality throughout. Good financing available to qualified purchaser. Don't miss viewing Sat. with:
VIVIENNE GENT 595-1535

EXCEPTIONAL
QUALITY
A large family home, built by a European craftman for his own family. It is located on a new Gordon Head hilltop subdivision and overlooks Mt. Baker and all of Haro Strait. 1½ years old and contemporary in design, it comprises 3170 sq. ft. on 2 levels, 4 BRs and 3 full bathrooms. Elegant LR with vaulted ceilings and white brick fireplace separate dining room opens onto veranda. Large family room with FP, full inlaw suite or rec. room. Built-in vacuum system throughout. Backyard is secluded amongst tall evergreen and arbutus.
A must to see, presently listed at $159,000. NEW ML. Enquiries, please call:
WYNN WRIGHT 477-6155
KEITH BOORMAN 598-3730
OFFICE (ANYTIME) 386-7521

GORDON HEAD
PARTIAL SEAVIEW
Spacious stucco bungalow of L.R., DR, 3 BDRMS and two full bathrooms on main. Rumpus rm, 2 BDRMS., sewing rm on lower floor, double garage with sundeck, extra parking for camper or boat. Lot size 136'x80'. MLS 37107. $89,500
WILLIAM HOLLICK
592-6470 386-7521

FAMILY
JUST RIGHT
LAKEHILL
Very comfortable. 3 bedrooms on main and one down. Larger than-average dining room off living room. Kitchen has built-in range and oven and dining area. Full bathroom and en suite down plus 3-piece bathroom down. Large sundeck over double carport. Downstairs has family room and rec. room plus storage and work area. Nicely landscaped lot. On cul-de-sac. Quiet street. $69,900. CALL: JOHN HOLMS at 386-7521

FOR WATER PEOPLE
There are many properties to choose from right now in the Victoria area. Seaview condominiums start from $26,900. Waterview homes start from $47,900. Homes with waterfront and waterview start from $64,900. Plus there are building lots and investment properties featuring the sea or a lake. So if you are looking for something with water call the specialist to see what is available:
KATHLEEN HAWKINS
595-1535 477-6871

OAK BAY
"THE ANCHORAGE"
$59,900
Charming one-bedroom condominium with patio views of the water — a lovely place to live . . . for complete details call:
GAIL WEINBERG
595-1535 477-4467
PETER DUECK F.R.I. R.I. B.C.
386-7521 479-9909

CONVENIENT
VERY CLEAN
TOLMIE OFF QUADRA
Living room and fireplace. Dining room and dining area in kitchen. Built-in Tappan oven and range. 2 bedrooms on main. Full basement with lots of storage space. Smaller easy care lot. Exterior of building all redone. $58,500. MLS.
Call JOHN HOLMS 386-7521

NEW LISTING
Oak Bay
$42,000
CONTRACTORS — a small yet VERY clean bungalow situated on an attractive 50'x120' lot on quiet street. Excellent holding property or rental plus plenty room for development. For further information please contact
KEITH BOORMAN 598-
WYNN WRIGHT 477-
OFFICE (ANYTIME) 386-

METCHOSIN
$41,500
A real good starter home. 3 bedrooms. Full high basement, ready to develop. All utilities upgated. Fantastic terms. Quick possession. To view call
DEL HOEGL 386-

250 HOUSES FOR SALE

BOORMAN'S
612 Fort St.
386-7521
2045 Cadboro Bay Rd.
595-1535
BOORMAN INVESTMENT CO. LTD.

LUXURY EASY CARE
Situated amongst tall evergreens on a quiet cul-de-sac in a new residential subdivision is this amazing half strata title duplex. It features high vaulted ceilings with magnificent rock heatilator fireplace separate dining room with beamed ceiling. Very large kitchen and eating area, family room up and 3 spacious bedrooms. Almost 1600 sq. ft. on main.
Downstairs is a fully serviced 2 BR inlaw suite with new appliances and two separate entrances. Approx. 800 sq. ft. The basement will soon be finished as rec. room. 800 sq. ft.
Double garage with automatic doors. All thermopane windows. Ready for built-in vacuum. So very much to offer. Listed $112,000. NEW ML. Enquiries to:
WYNN WRIGHT 477-6155
KEITH BOORAN 598-3730
OFFICE (ANYTIME) 386-7521

NICEST GARDEN
With neat as a pin 2-bedrm home. Separate garage. Close to Sears on quiet street. Elderly owner leaving town, open to offer. MLS 38863 $52,500
595-1535 OLGA ZACHARY 592-2265

SEASPRAY
PROPERTIES LTD./ REALTOR
1911 QUADRA 386-3124
1175 NEWPORT 595-3151

OPEN SUN
2-4
3920 Leeds Court
SUPER CEDAR!
Looking for a better than new home in a quiet area close to everything? From the moment you enter the large, well-decorated entry, you will notice MANY EXQUISITE FEATURES of this charming home. The white rock fireplace framed in Rosewood panelling, the large, wrap-around sundeck off the dining room, the fancy wall paper throughout and the pool-table-sized family room with sundeck off. The large kitchen has built-in dishwasher and sunny eating area. Only $69,900. New ML.
GERRY MARTIN
477-7050 or 386-3124

THIS WEEK'S
SPECIAL!
NOT QUITE FINISHED
—Reverse plan — View of Gorge Vale Golf Course.
—3072 sq. ft. of home on two levels.
—All major work is done (including carpet).
—Main Floor: 2 bedrooms, L-shaped dining room on to living room (the expanse of the back of the house); wet bar; family kitchen has custom built cabinets, stove, fridge and dishwasher.
—Ground level features 38x34 rec room with a heatilator fireplace, storage, utility and room for 4 bedrooms.
—Listed at $72,900. ML. Call:
SUE WARKE 382-6615
CONNIE WEYLER 592-1961
or 386-3124

LARGE FAMILY
WANTED
This fine 3 bedroom home is located in one of Gordon Head's quieter areas. 3 Bedrooms up — Large Dining Room — Large Kitchen area PLUS a full professional IN-LAW SUITE down. ML. 386-3124 DOUG POSKITT 477-0645

BEST BUY
$39,900
3 bedrooms, Esquimalt. ML
386-3124 DOUG POSKITT 477-0645

NOW $74,900!
GORDON HEAD
Owners would like to sell and have reduced the price on this charming and immaculate, 3 bedrm., split level. Large, bright living and dining rms. nicely carpeted. Good sized rec. rm. High sundeck looks out unto nice, level, back garden, 70x150 ft. lot. Good neighbourhood. 3-4 blks to bus. ML39042.
TED BROWNE
595-3151 658-8428

$39,900!!
Yes, ONLY $39,900 for a city duplex. Move in to 2 bedroom main floor and rent the 1 bedroom upstairs suite, OR convert back to a home. Either way it is inexpensive living. TRY $2,500 down. ML.
GERRY MARTIN
477-7050

EXECUTIVE
SEAVIEWS!
This large home is situated on a large, well-treed lot in prime Gordon Head. Some of the many features include 3 or 4 bedrooms, large, covered sundeck, irregular-shaped living room with fireplace, large fam. room with covered patio, and sundeck off master bedroom. Also has built-in vacuum, intercom and dishwasher PLUS double garage. ONLY $125,000. ML.
GERRY MARTIN
477-7050

SIDNEY
MUST SELL
3 bedrms, some development down — Only $51,900.
DOUG POSKITT
386-3124 477-0645

VIEWS
SECLUSION
SPACE
$74,000
Cramped and crowded? Enjoy easy living, open air in Brentwood on an easy-care, half-acre lot. This brand new Tudor-style home features over 1300 sq. ft. of living area, large L.R., D.R. and 3 bedrooms. The energy saving oil and wood-burning furnace is an exceptional addition to this value-packed property.
RODFINCH
385-3140 or 386-3124

BROADMEAD
$129,000
JUST LISTED
3-bedroom West Coast with open beam vaulted skylight kitchen and large bright lot. This year old home was owner built and has some of the finest finishing I've seen in newer homes. You'll be impressed. This is the first time offered or advertised so don't be disappointed, call now to view this exclusive listing. DOUG WELL 386-6164, res. 592-6417, #878. CASTLE LTD.

250 HOUSES FOR SALE

Montreal Trust

OPEN HOUSE
922 LAVENDER
FRI. and SAT. AFT.
(29th and 30th)
An exceptionally clean family home. 3 bedrooms up and 1 bedroom down. Rec. room with fireplace. Kitchen with good cupboards and eating area. 4 pce. bath plus master-enste. Also extra roughed-in plumbing in basement. A very tidy house. Do come and see it. Offered at $64,900. MLS.
EDWARD PROKOSCH
386-2111 477-2194
386-2111 ROY KAISER 477-6813

OPEN HOUSE
SAT. & SUN.
1:30-4:00
3914 LEXINGTON
AVE.
Immaculate! That's how you can describe the interior of this 3-bedrm, split level home in a desirable area of Gordon Head. Tastefully decorated throughout, with a most appealing and functional family room and kitchen combination. Two fireplaces, fully fenced rear yard and at the realistic price of $79,900. Owners are transferred so quick possession available. A "HERE TODAY — GONE TOMORROW" offering. MLS.
NEIL RAWNSLEY
386-2111 595-1507

OPEN HOUSE
FRI. & SAT.
1:30-4:00
1854 San Juan Ave.
NEW LISTING. Excellent three level split with unobstructed views of city and Olympics. Offers 3 bedrooms, plus rec room. Solid construction, newly refinished oak floors. On extra large lot providing privacy in back garden. Priced favourably at $68,500. MLS. For private viewing please call your hosts:
WELLS HOOKER
386-2111 652-3634
ALAN WESTGATE
386-2111 656-3423

OPEN HOUSE
SAT. 1:30-4
3246 WOODBURN
AVE.
(NEAR UPLANDS
GOLF COURSE)
Executive Rancher in a prime residential area. Spacious and sturdy 4-bedroom, full basement on huge lot. Fireplaces in the living room, dining room and rec room. Triple carport and garage. Must see! MLS. High nineties.
DON BECKNER
386-2111 386-0588
DEL BECKNER
386-2111 477-4994

TERRIFIC BUY
Must be sold. What an opportunity to buy this super home in a prestigious location, on a treed half-acre with views of Satellite Channel and Saltspring. Lots of room for the family in the 4-bedroom, 3 bath home. Priced below appraisal for a quick sale. Call today. $75,500.
ANNETTE WALLS
656-3924 656-4891

MUST SELL
ASKING $52,900
3-Bedroom family home — 5 years old, in convenient location of North Saanich. Try your offer.
ANNETTE WALLS
656-3924 656-4891

FIX UP AND
SUBDIVIDE
An older 2-bedroom home in need of repair and one acre of serviced land in a nice area of Lakehill. The house is located in such a way as to allow a subdivision into two or four large lots. Call:
TOM SLEMKO
386-2111 477-1277

SIDNEY
New listing — .58 acre of treed seclusion, Dean Park area. Older character home with 1470 sq. ft., 4 bedrms, family sized kitchen — dining area, full basement with family room. Drive-in garage. Asking $71,500. To view contact:
DARLENE PEDERSEN
656-3924 656-1881

$53,000
will get you into this immaculate 3-bedrm home just 2 blocks from shopping, half basement has fully furnished rec room, also 4 ft. crawl space, washer and dryer in laundry room. Detached garage, attractive but easy care landscaping. Contact:
DARLENE PEDERSEN
656-3924 656-1881

Castle
PROPERTIES LTD.

GLEN LAKE
$57,900
—3 Bedrooms
—Part basement
—¼ acre treed
—Fabulous lake views
—Heatilator F.P.
—Great financing
If your tired of looking at over priced homes — come see this unique lakeshore home — swimming and boating at your doorstep. DOUG POWELL, 386-6164, res. 592-6417, pager 388-6275 #878.

$34,900
Cute little 2-bedroom fixer-upper on a lovely large lake view lot — This won't last so HURRY. DOUG POWELL, 386-6164, res. 592-6417, pager 388-6275 #878.

BRAND NEW
$45,000
Large landscaped lots — 3 bedrooms — single family homes, good financing — government grants available — low down payment — energy efficient — and only 2 or 20 left so HURRY. DOUG POWELL, 386-6164, res. 592-6417, pager 388-6275 #878.

CHARACTER HOME
On 3821 Grange Road, 3 bedrooms, 1 den, large kitchen, dining room and sunny living room with corner fireplace and bay windows. Several stainglass windows, basement with workshop, large sundeck, porch off kitchen and carport. 143x60' lot with towering Douglas firs, oaks and arbutus, fully landscaped, quiet cul-de-sac, close to Spectrum School. Asking price $78,000. Phone 479-8333 after 4:30pm during week, anytime weekends.

250 HOUSES FOR SALE

the Permanent
For Sale

702 FORT ST. 382-9191
BOB HUGHES—MANAGER

OPEN SAT. 2-4
2730 Prior St.
Step into this immaculate, 2-BR, full-basement home and decide to make it your own. ML 38286. $55,500.
SIMON FLETT 592-7451
JACK GRANT 477-8172

OPEN SAT
1:30-4:30
493 Ker Ave.
3-bedroom home close to Gorge Vale Golf Club. Has large living room and separate dining room. Immediate possession. Down payment of $2,500 could handle. Priced at $47,900. ML.
BILL SANDERS
382-9191 BUS. RES. 479-3394

OPEN SAT. and
SUN. 1-5 PM
925 Kentwood
Be first to see this exciting new Broadmead listing. Over 2700 sq. ft. luxuriously completed area with space for addn devlopmnt. Offers 4 BR's, 3, 4-pce. baths (MBR ens), rec rm, fam rm adj to luxury K, 3 fireplaces, thermopane, dbl garage, etc. Landscaped, sprinklered, sunny, view lot. Numerous extras included in sale price of $139,000/ML.
HERB McDANNOLD
382-9191 BUS. RES. 384-6768

NEWPORT
SURPRISE
South Oak Bay character home featuring 2 large BR's, LR w FP, sep DR, brand new K, Kitchenaid D.W., self-clean range, FF frig, completely new 4-pc. bath, full bsmt, workshop, D.I. garage. Updated heating, wiring, plbg and insulation. Spotless, offered at $76,000. ML. Ready to move into now — immediate possession. To view please call
HERB McDANNOLD
382-9191 BUS. RES. 384-6768

SUNSHINE ROOMS
Big, bright living room, master bedroom, kitchen with eating area, all make this 2-bedroom bungalow most appealing. Full basement, fenced yard, convenient location. ML 38949. Offers invited on $55,500.
SIMON FLETT 592-7451
JACK GRANT 477-8172
116 THE PERMANENT

REALSPAN
PROPERTIES LTD.
846 BROUGHTON 388-6454

FAIRFIELD
1332 VIMY
OPEN HOUSE
THURS., FRI., SUN.
1:00-3:30
This immaculate 1,800 sq. foot home has been tastefully updated and renovated to challenge some of Victoria's finest homes. It features, 3 bedrooms, 1½ bathrooms, 2 fireplaces, large dining room and kitchen with nook. See it now, at $74,900, it won't last long.
GARY BRIDGE
388-6454 595-6968

OPEN HOUSE
Sat. and Sun. 2-4
103 MARLER DR.
Your Own Stream
Come and see this 7-yr.-old, no-step, 3-bedroom home with fireplace that offers you trouble-free living on .58-acre lot. Large sundeck and patio, greenhouse, metal storage shed, 8 fruit trees, grape vines plus 6 appliances, 10 minutes from City Hall.
PATRICK SUPEENE
388-6454 478-6294

OPEN HOUSE
THURS. AND FRI.
1:30-4:00
835 FERRIE ROAD
Begin or retire in this pleasant, 2-bedroom, no-step home located at the quiet end of a Cul-de-sac.
And if you enjoy gardening, the large back yard, full of sunshine is the place to do it.
Low taxes and low maintenance make this a must see for the budget conscious purchaser.
Phone me now to see this new listing.
A. J. "SANDY" CRAWFORD
388-6454 477-1561

SUNDECKS and SWANS
Truely one of the finest waterfront properties along Portage Inlet and perhaps even Victoria. This Tudor home is loaded with charm and verstility and is situated on ¾ acres of landscaped seclusion. Price reduced to $129,900. MLS.
GARY BRIDGE
388-6454 595-6968

BROWN BROS on LANSHARD
"People Helping People"

OPEN HOUSE
3120 Harriet Rd.
Sat., 1:30-4:00
3 bedrm and den or 4 bedrm home. Large L/rm with fireplace, bright kitchen P&W for washer and dryer. Rec. rm in basement with paved patio off. Wall to wall throughout. Paved parking for 2 cars at rear. Offered at $53,900.
DOUG LAWSON 595-2486
JIM KENNEDY 592-9078
or 385-8771 (anytime)

SUREWAY DEV.
PRESENTS
AMBER PLACE
COUNTRY FEEL
CITY CONVENIENT
FOR SALE:
Exceptional new quality homes in a unique planned enviornment. Nearing completion, open for viewing Sat-Sun, 1-4.
★ 3 bedrooms
★ Stone fireplaces
★ 1½ baths
★ Post and beam const.
★ Skylights
★ Fully landscaped
★ Natural wood exteriors
★ Covered carports
Total financing conveniently arranged.
Located off Glentana Rd. near Admirals & Craigflower.
Inquiries: 382-1714

OPEN HOUSE. 1-5, 1839 TEAKwood. 3 bedroom, 2 baths, with separate in-law suite or could be 5 bedroom, 3 baths, well located near Civic Club and all schools. Offers to $88,900. 477-3290.

250 HOUSES FOR SALE

SWINERTON'S
REALTY WORLD

OPEN HOUSE
Sat. and Sun.
2-4
2961 Adye Rd.
(Turn at Mt. View)
S/S Duplex
Situated on quiet cul-de-sac, 1970 duplex, each side 3 bedrooms, LR, kitchen, utility. $68,500. 1 unit available March 1st to move into.
BOB CARTER. 385-2481, 598-6143.

OPEN HOUSE
Sat., 1:30-4
3330 Woodburn
North Oak Bay
4 Bedrooms, full basement, 2 fireplaces and large corner lot. Steps to Uplands Golf Course. Only $89,700. MLS.
SUSAN JACK BETTS,
477-4042,
385-2481, 388-6275 Pgr 909

OPEN HOUSE
Sat., 1:30-4
224 Seafield
Sea-Lovers
Great Seaviews, with lovely accomodation. Natural stone fireplaces, pleasant decor. This 4-BR Tudor has almost everything on above average lot. We welcome you to view its many features. MLS. Asking $68,900.
LYLE WICKS 477-5151, 385-2481

Old World Charm
Fairfield
$112,500
—Reception Hall
—5 Bedrooms
—Dining Room
—Den
—Sunroom
—3 Fireplaces
—Double Garage
—Lane in rear
—Much more
Immaculate easy care grounds. A pleasure to show.
477-5151 LYLE WICKS 385-2481
Swinerton Stewart Clark Ltd.

P.R.B
P. R. BROWN
AND SONS LTD.
"The People to see"

SEAVIEWS!
A MOST
DISTINGUISHED
RESIDENCE
Ideally located on a quiet circle road in the EXCLUSIVE BRENTWOOD HEIGHTS area. This EXECUTIVE RANCHER is generously proportioned and tastefully decorated. Surrounded by DOGWOOD, ARBUTUS, FIR TREES and WILDFLOWERS on OVER ½ ACRE. FEATURING: 2800 SQ. FT. of spacious living area.
—2 Complete baths plus 2-pce.
—3 Large bedrooms
—Spacious den or study
—33'x19' Living room with in-line dining
—Beautiful w-w carpets throughout
—Bright dream kitchen with oak cabinets, built-in range, oven, dishwasher and garburator, with room for table and chairs
—24'x13' Rec. room featuring brick wall with separate chimney for a Franklin stove
—OOM hot water baseboard heating
—Double attached carport, extra parking for RV or boat
All the above with many ADDITIONAL FEATURES in the asking price of $122,500. New MLS.
385-3435 JOHN EVANS
385-3435 AL VICKERS

OPEN HOUSE
ROCKLAND
1079 PENTRELEW
PLACE
SAT. 1:30-4:30
2-Bedroom bungalow, large kitchen with dining area. Stove, fridge and auto. washer included. Close to downtown. MUST BE SOLD! OFFERS TO ASKING PRICE OF $53,750.
385-3435 JOHN EVANS 477-4452

$63,000
Immaculate 2-bedrm bungalow in Mt. Douglas area. Large rec room, separate dining area, like new kitchen, beautiful old brick fireplace. Approx. 1243 sq. ft. 50x120 lot. Ample paved parking. Professionally landscaped and fenced. See to appreciate this new exclusive listing.
ROY ANDERSON
385-3435 477-5057
P. R. BROWN & SONS

BLOCK BROS.
3 level split with sea view. Heatilator F.P., comfortable living room. Built-in dishwasher in good size kitchen, fridge and stove. Rec. room and second F.P. in bsmt. $84,500.
Fully insulated with thermal windows on main, 2 bdrms., full bsmt. 2 blocks from centre of town, close to school. Fenced yard. $58,900.
Powderly clean and well kept 2 bdrm. home on quiet street. 2 bdrm. in-law ste. in lower level with F.P. in L.R. and counter top stove and built-in oven in kitchen. Offers on $56,500
656-5337 Ted Phillips 656-5584

WESTERN
CONTEMPORARY
Beautiful Bamboo
1250 Woodway
This brand new 2 bedroom cedar contemporary strata home is really different. Featuring skylit well through three level mezzanine, vaulted livingroom, skylit soaking tub with separate shower, cedar faced fireplace, custom teak cabinets, skylit basement, 1½ bath with 3-piece roughed in basement. Double underground garage. Close in, quiet residential area of ARBUTUS RIDGE. Fenced and landscaped. Direct from builder at $85,000.
To view this truly distinctive home call today or
Open House 1-5
Sat. and Sunday
Woodway off Rockcrest
MOORE & CAMPBELL
DESIGNER BUILDER CO. LTD
385-4227 384-2131

GLENLAKE BARGAIN $57,500. Urgent sale. Striking modern 2 level, 3 bedroom home on ¼ acre cul-de-sac lot backing onto rugged parkland. Quiet pleasant area near stores and schools. Stove, fridge, dishwasher, color TV, stereo, etc., included. Plus many other extras. Assume existing $36,000 mortgage. 1323 Reginald Pl. or call 478-7290.

250 HOUSES FOR SALE

MANN
T. L. MANN & ASSOCIATES LTD.

LAKEHILL
No thru street. 3 bdrms up, 1 down, sundeck, rec room, 1½ baths. 2½ years old. Only $66,900.
598-5144 Ralph Keller 388-4076

SWAN LAKE
2 bdrm on no-thru street, 2 baths, large complete 1-bdrm, in-law suite down. Rented for $335/month. Vendor will consider trade for smaller 2 bdrm in Colwood or Langford. Offers on $63,900.
598-5144 Ralph Keller 388-4076

VIEW ROYAL
Extra long lot, large garden area, 9 fruit trees, 3 bdrm up, 1 bdrm and rec room down. Drive-in garage and carport, large sundeck. Near new hospital site off Helmcken in lovely treed area. $55,800.
598-5144 Ralph Keller 388-4076

COLWOOD
Double lot 75x267 divide and sell one extra large 3 bdrm up, 1 down. R-I bsmt, 2 fireplaces. 1277 sq. ft., 4 years old. Large sundeck, view of lagoon. $84,800 includes both lots.
598-5144 Ralph Keller 388-4076

Condos/Townhouses:
1 ROCKLAND 2 bdrm, 2 baths, ensuite laundry, underground parking. 1200 sq. ft. $69,000. 1300 sq. ft. $73,000.
2 UNIVERSITY PARK TERRACE walk to U.Vic and Raquet Club. 1 bdrm $32,000. 2 bdrm $43,600 ensuite and laundry.
3 SELKIRK 2 bdrm ensuite, laundry, extra cupboards. $46,500.
4 TILLICUM 3 bdrm, outdoor pool. Townhouse only $33,900.
598-5144 Ralph Keller 388-4076

REVENUE ROOMING HOUSES Near Jubilee. Good return $69,900. Net $9,000.
598-5144 Ralph Keller 388-4076

JORDON RIVER
Hotel: beer parlour, hard liquor lounge, cafe and dining room. Rooms committed on Room and Board basis 7 months or more. Good revenue for right party. $395,000.
598-5144 Ralph Keller 388-4076

Lots Lots Lots
ROYAL OAK. Only 11 left out of 20. Priced $26,900-$29,500. Have builder prepared to build 1100 sq. ft. $59,900 including lot.
DEAN PARK: ½ Acre. Only 2 left. $29,500.
598-5144 Ralph Keller 388-4076

Island Homes Ltd.
2504 DOUGLAS
386-7545

OPEN HOUSE
Saturday, 1 to 5. Come see this spacious home on a private lot. 4 Bedrooms, family room, rec room, sewing room, hobby workshop. Only $69,900. Call Tom Evans, 652-2620.

Stop, Look and See
Your Best Buy In
Gordon Head???
OPEN HOUSE
SAT. AND SUN., 1-4
1809 GRANDVIEW
Asking Price $79,900
PRESTIGIOUS AREA FEATURING THE FOLLOWING: 4 BEDRMS, 3 BATHRMS, DEN, SEWING, UTILITY PLUS RECREATION ROOM, PATIO PLUS SUNDECK — LARGE LEVEL LOT WITH FRUIT TREES PLUS GRAPE VINES. TOTAL OF APP. 2550 SQ. FT. OF LIVING SPACE ON TWO F

250 HOUSES FOR SALE

$45,000 $1250 DN $300/MON

QUALITY BUILT 3 BR HOMES. FIREPLACES, COLOURED FIXTURES, DOUBLE GLAZED WINDOWS, INDIVIDUALLY DECORATED, 5 YEAR WARRENTY. CALL GORDON ENGLISH OR GORDON ROBERTS.
388-5641 479-5613
383-6803
OPEN SAT. & SUN. 1-4
LEANO DEVELOPMENTS LTD.

Century 21 WESTERN HOMES
1037 Cloverdale 386-3494

SAT. & SUN.
OPEN 2-4
116
WELLINGTON
Spacious and gracious character home that offers the best of both worlds. The great feeling of space of the older home, the gorgeous Boeing bathtub of the present age. 3 bedrooms and den plus basement. Priced to sell at $89,500. View this EXCLUSIVE listing with MARGUERITE HOBBS 386-3494.

VALLEY VIEWS
Wood accent interior with two slate fireplaces, two full bathrooms and extensive views to Swan Lake. $64,900. MLS 39403
TERRY SMOLLETT 386-3494.

Lorenzen REALTY LTD.
50 Bastion Sq. Bus. 383-4151

OPEN HOUSE
SUN. APRIL 1
2:00 to 4:30
970 Terlane
(Off Jacklin)
Better than new on a quiet sunny cul-de-sac, this home is in superb condition. A big open living room with spacious dining L has panelled feature wall with FP, and super sundeck off. Pretty colonial style kitchen has roomy eating area. Main floor has 2 nice bedrms, a luxurious bathrm. Lower floor has a beautiful rec rm., a super 3rd. bedrm., 15x13.6 with walk in closet and an especially pretty 2 pce. bathrm. There's a finished area for games or play, excellent utility area. Large fenced, parklike back garden as well as kitchen garden. Everything in top shape. Immediate possession. BETTY SHEPHERD 388-5464 Pager 704.

WHITTOME'S

OPEN
FRI., 2-4 P.M.
HANDYMAN!
Here you have a solid stucco bungalow where your talent would be well repaid. Through hall plan. 2 bedrms, L-shaped living-dining room — fireplace — ¾ basm't, drive-in garage. Vacant. Price $48,900. Gorge. Call me at 388-4271 Donna Valikoski 384-2057

URGENT
HOME AND WORKSHOP
$49,900
Vendor has PURCHASED and must sell this extra LARGE 4 Br. family home with 1½ bath, HUGE Lvg/Dining room, COUNTRY size kitchen, DEN and partial BASEMENT. Large separate WORKSHOP fully wired and insulated. Ideal for small BUSINESS or your hobby. Gorge/Tillicum.
388-4271 Ross Bracken 477-0029

Lorenzen REALTY LTD
50 Bastion Sq. Bus. 383-4151

OPEN HOUSE
SAT. March 31
1:30 to 4:30
1310 BURLEITH CRESCENT
Nearly 2000 sq. ft. of accommodation, well insualted, double windows, top condition. Living rm. with FP., family size dining rm., appealing kitchen with eating area, 2 big bedrms main floor and a lovely 4 pce. bathrm. UP are 2 more big bedrms; developed basement a big rec rm., 5th bedrm., workshop and utility. Outside — VERY PRETTY, lge. 113x97 double lot. Close to shops and schools, on direct line to University Price $59,900. Exclusive with Betty Shepherd. 388-5464 Pager 704.

TOWN AND COUNTRY REALTY
577 DOUGLAS 382-7276

DESIREABLE
3 BEDROOM
SPLIT LEVEL
$68,900
Immaculate 8 year old home in nice area of Gordon Head. 3 bedrooms — master with ensuite and walk-in closet; spacious 13x21 living room with fireplace and bay window; dining room with sliding glass door to sundeck; bright cheery kitchen with breakfast nook; and family room or fourth bedroom down. The lot is larger than average (over 10,000 sq. ft.) with ample room to park motor home, or boat. To view phone Jim webber 382-7276 or 658-5977 (res.).

4 BEDROOM, FULL BASEment home, 2 miles before Sooke on side road. Old brick fireplace, large sundeck, carport, basement roughed in for second bathroom, rumpus room etc. Large 132'x139' lot with fenced play area, ideal for kids or dogs. $49,900. 642-4161 after 6 and weekends.

BY OWNER, TWO ACRES, Metchosin, 3 bedrooms, large kitchen, eating area and bar, 2 bathrooms of cultured marbel, built in vacuum, intercom, indirect lighting throughout, vaulted cedar ceiling, two fireplaces, 45' rec room with pool table and family room down. 478-9283.

250 HOUSES FOR SALE

WHITTOME'S

CORDOVA BAY
FAMILY HOME
Located in a prime section of high Cordova Bay yet on a level lot, tastefully landscaped, easy to maintain, that provides views at the front, amazing privacy and sun at rear. This home is a delight to show with its large beamed ceiling L.R., separate D.R., most attractive rec. room with heatilator fireplace. There are 4 B.R.s, 2½ bathrooms, built-in rge. and wall oven, utility off kitchen, Dbl. carport plus drive-in garage that could be games room. Exclusive, courtesy to realtors. Price $125,000. For appt. call
479-1667 Wilfred Davis 658-8884

FAIRFIELD
GONZALES
4 BDRS + INLAW
Walking distance from beach, parks, shopping and school. Family home, large living room with fireplace, leaded glass, separate dining room, country kitchen, full bath and 2 bedrooms on main floor. Upstairs, 2 bedrooms, featuring spacious master with ensuite. Full basement has laundry and work room plus $275 p.m. from a 2 bedroom inlaw suite. $74,500.
OPEN SAT & SUN
1-4 PM
592-9190.

B.C. LAND AND INSURANCE AGENCY LTD.

OPEN HOUSE
730 LARKHALL
SAT. 2-4 P.M.
$48,900
3 bedroom bungalow in beautiful condition. Separate garage/workshop. Fully fenced yard. Close to shops. Located off Millstream Rd. in area of newer homes.
478-2459 Shirley Wilde 478-5588
B.C. Land & Insurance

Open House
2167 Granite
Sun. 1-4
Don't miss this one. Charm and character in South Oak Bay — offered at $99,000. Three bdrms., 2 baths, plus a beautifully-landscaped, easy-care lot. The living rm. and dining rm. are spacious, with full-height ceilings, restored oak floors and 2 fireplaces. Call for appt. or come Sunday.
Leslee Farrell
592-7246 388-5464 Pgr. 665
Seaspray Properties 595-3151

1607 ROCKLAND
Open Fri. & Sat.
1:30-4:30
Tudor design, beautifully secluded, in-ground heated swimming pool, sauna. Family room plus den, 2½ baths, dark hardwood in large living room, dining room, 3 bedrms. A house you can walk into and call "home." $145,000. For prior viewing call
THE ZIEGLERS
592-1768, 384-8075 Pgr 310
Seaspray Properties 595-3151

SHOW HOMES
6836-6842 Jedora
(off Wallace to Woodward Dr.)
Victoria's best home buys. Executive quality at $85,900. 10½% mortgage or will custom build to your requirements. To view phone 658-5356.
S. FIORITTI CONST. LTD.

BY OWNER
Appr. 2 acres of parkland, 6 yr. old split level, 4 bedrooms, 2 bathrooms, 2 floor to ceiling fireplaces, wall to wall carpet plus large chain link fenced parking lot with automatic lighting for boat, car and truck storage. Plus new 27'x40' fiberglass green house with cement floor for growing plants commercially or for your pleasure. This property is just like a park. I will take a condominium, motor home, side by side duplex or older home as down payment and hold remaining mortgage. Full price $130,000. Phone owner 479-2209.

BY BUILDER
$62,500
1570 Agnew G.H.
Buy this brand new 3 bedr. (one down) home direct from builder and save featuring:
50'x120' lot on quiet street.
Close to school, parks, bus and rec. centre
Thermal pane windows
Quality shag carpeting
Custom cabinets
Stone fireplace
Sundeck off L-shaped LR-DR
OPEN HOUSE SAT. & SUN. 2-4
or call 477-0588 anytime

COUNTRY HOME
1.81 ACRES
PRIVATE SALE
$79,900
Custom built rancher in unique, secluded setting only 15 min. from city centre. Lge. 2 bdrm. home featuring vaulted-beamed ceiling in living room; deluxe kitchen, and large separate panelled dining room. Easy to care grounds, has large patios, brick planters, and terraced gardens. Large assumable Mtg. at 10¼%. To view call 479-9127. (No Agents please.)

NEW HOME
$1250 DOWN
$45,000 FULL PRICE
—Low monthly payments
—Three BDRM
—5 minutes to city
—Nice location
JORDON 656-2540
388-6275 & Pager 2427

A HOME
TO BE PROUD OF
JUBILEE DISTRICT
$62,900
1846 KINGS ROAD
IMMEDIATE OCCUPANCY
Excellent family home, large fenced lot. Garage. Spacious kitchen leads to large sundeck. 2 bedrooms main floor plus open staircase to finished upstairs. Livingroom and dining room. Full basement. 595-1919, 477-9774.

BY OWNER, 1½ YEAR OLD home, Gordon Head area, walk to UVic or Racquet Club. Home consists of 3 bedrooms, 1½ baths, 3-piece unsuite off master bedroom, stone fireplace in living room, sundeck off dining room, large kitchen, built-in dishwasher, fully insulated, fully insulated and drywall basement with roughed-in fireplace and plumbing. Double driveway with single carport, fenced backyard, upgraded wall to wall broadloom throughout. Located on quiet cul de sac. 721-3363 anytime Sat or Sun, no agents please.

QUICK SALE BY OWNER. House and cottage, lot 60x200. Helmcken Rd. $55,000.
3 unit house, Cameron, no down, $36,000.
Duplex, Pine St. no down, $44,000.
House, 500 Sumas St. $57,000, $7,000 down payment. 386-0846.

250 HOUSES FOR SALE

Victoria Realty LTD.
386-3585

NEW
OPEN HOUSES
MORRIS and
LUCAS
SAT. and SUN. 1-5
~~$72,500-$76,500~~
Heavy insulation, thermopane windows, delightful floor plans, commanding location with views to Olympics, ensuite plumbing with 3rd bath roughed-in, basements planned for future development. Phone Morris Lund or Colin Munro at 386-3585.

OPEN HOMES
BRAND NEW
SAT. and SUN. 1-5
LAKE HILL
TREED AREA
FROM $64,700
Take McBriar off Quadra, follow our signs to 4171 Borden. A wide choice of quality homes. Some finished, others near completion, several just started. Quiet location near schools and playground. Look and compare! Please call Colin Munro 652-3383 or Leo Van Dyk 479-6264. Bus 386-3585.

OPEN HOUSES
SAT. and SUN. 2-5
WALLACE and
CULTRA
(Pat Bay highway to East Saa. Rd. left on Cultra to Wallace Dr.)
$58,900-$64,900
Terms start as little as $3,000 down and perhaps the best value you will find anywhere. Brand New, country setting, dble. plumbing, cedar and stucco finish, variety of designs, from Rambling ranchers, 4-bedroom Cape Cod family home, to conventional 3-bedrm. basement homes. The quality and unbelievable low prices are the talk of the town and must be seen to be appreciated. Dave Roberts, Colin Munro and Morris Lund in attendance, or call 386-3585 anytime.

OPEN HOUSE
SAT. 2-4
1325 LANG ST.
Looking for a large home? Well, here it is! Could be 5 bedrooms, or 4 and den. Located on a high spacious lot. Clear title and priced at $65,900. Come see it with me. John Molyard, or call 386-3585, res. 384-4827.

$39,000
ESQUIMALT
An unbeatable value at this price — vendor has LFET TOWN and MUST SELL at a LOSS. Attractive NO STEP 2 bedroom bungalow. Spacious kitchen. Detached workshop. A MUST SEE — Jack Lidstone 477-9262, Jack Kennish, 388-9929, office 386-3585, anytime.

MODERN
SIDE BY SIDE
DUPLEX!!
CLOSE IN — full basement — 1400 sq. ft. finished on each side. FIREPLACES!! Excellent condition, $72,500. Please call Jack Lidstone, or Jack Kennish, 386-3585, res. 477-9262 or 388-9929.

3 BEDRM
IDEAL STARTER
Very bright family home located on a nice treed (apple, peach, cherry and plum) lot, with large rear patio area, greenhouse and tool shed. This 3-bedroom, full basement home with fireplace, pleasant dining room, utility off the kitchen, hardwood floors, good-sized rec room plus workshop and drive-in garage. All this and more located in the Carey-Wilkinson area. Priced to sell at $54,500. Vacant and redecorated, call me to view anytime. Jack Lidstone, 386-3585, 477-9262.

GORGE
24-yr.-old 2-bedroom basement bungalow. Oil heat. Fireplace. FULL PRICE $53,500. CALL HAROLD WARE, office 386-6164, res. 385-1580. CASTLE PROPERTIES LTD.

GORDON HEAD CHARMER
For sale by Owner. 1½ story, 2 bedrooms up, 1½ baths, separate dining room. Recently updated plumbing, wiring and kitchen. Situated on large lot with fruit trees. Quiet street. Double garage. Asking $61,900. 477-7366.

BY OWNER, GORDON HEAD, Near Mt Douglas Park. 3 year old, 3 bedroom house, 1200 sq ft, immaculate condition. Partially developed basement including, 2 piece bathroom. Large 10½% assumable mortgage $68,900. 4387 Elnido Cres. 477-0338, after 5pm.

QUALITY 2880 SQ FT HOME, 3 bedroom, rumpus room, workshop-garage, oak floors. Features beams, teak, stone, and more in Dining-sun rooms. Two fireplaces, large garden, 15 fruit trees and patio. Asking $75,000. Call 385-4197.

SACRIFICE SALE, $52,500. 3921 Raymond South. 14 years old, 2 bedroom, possible third, oak floors, freshly painted. High lot, fireplace, stove, drapes and fridge. In excellent area. Apply 3925 Raymond for viewing. 479-1843.

$89,900
BY OWNER
Situated on large, choice lot in Gordon Head. Near park and beach. 2,400 sq ft finished. 477-3610.

Very comfortable, 2-bedroom bungalow, leaded windows, cozy fireplace, oak floors, separate DR., $64,900. Let me show you today. AUDREY MONT 598-7598 or 385-7721. GARDNER REALTY LTD.

1069 LANDSEND RD. 1300 square feet, 4 bedroom on ½ acre. Eating area in kitchen, seperate dining room, 1½ baths, large living room with rock fireplace, full basement, double carport, $75,000. 656-2980.

BY OWNER IN THETIS heights, ½-acre, 5-bedroom, 2 bathrooms, fireplace, full basement, separate large heated 22x40 workshop, fruit trees, intercom throughout, $68,500. No agents, 642-3852 or 382-3355.

INTERIOR MUST BE SEEN
1100 sq. ft. of freshly-decorated living space all on one level, wall-to-wall throughout, draperies and four appliances included, fenced yard on quiet street. $51,000. 382-7461.

10½%, 3 BEDROOMS WITH ENsuite, 3½ years, roughed in plumbing and fireplace in basement, very clean and tastefully decorated. Large lot. Central Saanich. Reduced $62,500. 652-5787.

SOUTH OAK BAY
3-bedroom home near Marina, no agents. $84,900. 598-8229.

4200 SQ. FT. ½ ACRE. IN-LAW suite, $120,000 or trade for smaller home. 656-1652.

250 HOUSES FOR SALE

PAC-WEST
INTERNATIONAL REAL ESTATE BROKERS INC
388-6161

OPEN HOUSE
SAT. MARCH 31
1-4 P.M.
$540 VINCENT
3 bedroom home with 6' basement, recent wiring, furnace, kitchen cabinets and eaves. Large living room with fireplace. This one is priced to sell at $45,500. See you there. Rock and Brent 388-6161 (24 hrs.) Pac-West International Real Estate Brokers Ltd.

FORECLOSURE
~~$47,000~~
OPEN SAT. 2-4
3213 RUTLEDGE ST.
5 bedrooms, 3 bathrooms, in line LR plus DR with F.P. Wiring, plumbing and heating all updated. Full bsm't. Offers.
479-3612 Kent Deans 478-8316
Century 21 Suburban Realty (78)

GARDENERS DELIGHT
537 WESTWIND DRIVE
1220 sq. ft., 3 BDRM, BSMT., family home on quiet cul-de-sac, close to schools, sports facilities and shopping. Solid cedar panelling, surrounds massive rock FP in lge LR. Huge veg. garden and greenhouse on fully landscaped and fenced over ½ acre backing onto private natural park.
Colwood-Langford area. $62,500. Open house Sat. & Sun. 12-5:30. Or call 478-4807.

BY OWNER
First time offered. Attractively renovated 4 bedroom family home, reflects real value on our asking price $48,900. Don't just driveby 2628 Shelbourne St. Please come inside, you will not be disappointed with the charming interior. Open house noon til 5 pm, Fri., Sat., and Sun.
For further info. 385-6178 or 479-1475.

Central Saanich
New 3 bedroom, full basement bungalow on a large lot close to the sea. Beautiful stone faced fireplace in living-dining room overlooking back of lot, with some sea views. Roughed in F.P. and 3rd bath on lower level. Full price $63,900. Call 385-6211 eve. 598-1737.

GORDON HEAD
New, spacious, West Coast contemporary for the discerning buyer, near Mt Douglas Park. Vaulted beamed ceiling and European style fireplace in 29' Living/dining room. 32' kitchen/family room combination with custom teak cabinets. 2½ baths. Rich, luxurious carpeting, garage and much more. $74,900. 477-1188.

COOK/OAKMOUNT
Freshly painted, 3 bedroom cathedral entrance home. Oak floors plus carpets. Drive in garage, 4th bedroom and 2nd bathroom in full basement. Fruit trees, ready to plant productive garden. Close to school, bus, stores. 6¼% first mortgage may be assumed. Asking $58,000 but vacant and open to offers.
652-3064.

OPEN HOUSE SAT 1-4
10 mile point, 2895 Phyllis St. 2 bedroom, 1 bathroom. Beautiful seaview from large living room, dining room, friendly light kitchen, no basement, no steps, spotless home. Minimum upkeep, approx 1300 sq ft. New carpets, 2 car garage, landscape rhododendrons and unusual large pine and oak trees. Nature at your doorstep. Asking price $98,500. Please call 477-6479 for appointment.

$48,500
3982 RAINBOW
WELL MAINTAINED 2—BDR Stucco bungalow on large lot in Saanich. Living room with fireplace, hardwood floors, large bdrs, bright kitchen, utility room, carport, workshop, garden, fruit trees. By owner, 479-8942.

C. N. Montague
1720 LILLIAN RD 595-4413
FAIRFIELD REAL ESTATE PROPERTY MANAGEMENT

Canada Trust
2252 OAK BAY AVE.
595-5131

OPEN HOUSE
Saturday March 31, 12-4. Colwood by owner, 2140 Sooke Rd. Excellent starter or retirement. Immaculate 2 bedroom, no basement stucco bungalow, redecorated throughout, electric heat, w/w carpets. Big separate garage with workshop area and insulated laundry room. Asking $42,900. 478-8051.

BY OWNER, ESQUIMALT, modern, spacious 3 bedroom stucco bungalow, no basement, bright, beautiful kitchen, early possession, $45,900 firm. 384-8261.

RICHMOND AREA
By owner. 3 bedroom, fireplace, family-bedroom, downstairs Rec. area. Fenced backyard. 1955 Carnarvon Street, $59,900. Phone to view, 592-3278.

BY OWNER, OAK BAY (Henderson), large modern bungalow, in-law suite. Large lot on quiet street close to all facilities. Many possibilities worth seeing. 592-1401, or 598-6985.

VIDCO
Commercial-Residential Real Estate
31 Bastion Sq. 388-4232

BRENTWOOD BAY
Beautiful 3-bedroom, split-level, on large lot. Offers to $73,900. 7009 Bickstan Pl. 652-5567.

SEMI WATERFRONT
Older 2 bedroom home plus cottage and workshop. 10227 West Saanich Rd.

GARNET PL. $53,900
3 Bdrm. 18 yr. near McKenzie Mall, on corner lot. Good terms.
BOWDEN REALTY 383-5524

PRIVATE SALE, 821 CANTERbury Road. $65,500. 3-bedroom house, large yard with fruit trees, full high basement. 479-3591.

TRADE, LOW DOWN PAYment or possible rental purchase, cedar siding duplex on ½ acre, open to all offers. $69,000. 478-4454 after 5pm.

FOR SALE BY OWNER, Exceptional 4 bedroom home on acreage, possession and financing to suit. Asking $94,900 478-8203.

UVIC AREA
Nearly completed deluxe 3 bedroom rancher at 2296 Edgelow. For sale by builder. Reasonably priced at $69,900. 477-8673.

MUST SELL, TWO-BDRM. BUNgalow in Esquimalt. Asking $36,900. 384-7078.

DISCOUNT PRICE. 866-868 Brock, all offers considered, $69,000. 478-4454 after 5pm.

BY OWNER, 2 BEDROOM COTtage, 2535 Florence Lake. $39,500 478-3837.

250 HOUSES FOR SALE

22 YEAR OLD BUNGALOW
$58,700
Excellent condition
2 bedrooms up and 2 down
Wall to wall carpet, brick fireplace, basement is fully finished, concrete patio, easy care garden. By owner, 479-8038. 551 Whiteside St. (Carey-Tillicum)

RENTAL PURCHASE
1209 Lyall. 3 bedrooms, large lot, $36,900. 478-4454 after 5pm.

JUBILEE $59,500
Brand new, 3 BR. Full basement To view call owner. 595-0587.

2 BEDROOM SOLID WELL maintained, Shelbourne location, commercial zoning on 2 sides, phone 388-6515.

BY OWNER. 4216 SHELbourne. 4 years old. Finished basement. $66,900 or best offer. 477-8244 from 4-11 pm.

BY OWNER, ASKING $46,900. Older, newly redecorated, 3 bedroom, 2 up, one down. Small lot, High Quadra. 479-3220

OLDER 4 BEDROOM HOME, full basement, view lot, fruit trees, dishwasher, asking $52,500. 520 Tait Street, 479-5360.

HOUSE FOR SALE BY OWNER, quiet country living with in-law suite. For more information phone after 4 o'clock, 478-9906.

BY OWNER
Older character 2 bedroom home on quiet dead end street. $46,900. 383-0276.

BY OWNER, JAMES BAY, 87 South Turner. Gracious interior, 4 bedrooms, dining room, den. $68,500. 384-3243.

TRANSFERRED
Attractive nearly new, 4035 Daffodil Pl. (culdesac). 479-4812 or 479-6073.

375' LAKE FRONTAGE LOT with buildings, near Victoria. Value $65,000. Equity $25,000. Trade. 385-6178 Owner

UPDATED CHARACTER, beams, fireplace, sunny kitchen, sundeck, greenhouse. $47,900. 595-3336.

FAIRFIELD OFF DALLAS, 3 bedrooms, greenhouse, basement, attached garage, large private lot, $51,900. 385-3683.

2 BEDROOM HOUSE, 1 DOWNstairs, schools ½ block, College 1 blk, Hillside Shopping Mall 3 blks. 592-7302, 1760 Lansdowne.

FAIRFIELD REALTY LTD.
Call the Fairfield Specialists
1295 FAIRFIELD RD. 383-2244

PENTICTON EXECUTIVE Home: Pool, treed one-third acre. $63,500. Trades? Owner, 382-1575.

WATERFRONT HOME
4 years old, on the Gorge, 948 Rankin Place, $119,000. 383-2079.

COLWOOD 3 BEDROOM, FULL basement, 561 Hallsor, $60,900 or offer. Owner 478-9796.

Classified
Advertising
386-2121
8:00 a.m.-6:00 p.m.
Mon.-Fri.
8:00 a.m.-5:30 p.m.
Sat.

253 COUNTRY HOMES and PROPERTIES

OPEN HOUSE
SAT—SUN 2-4:30
9486 GLENELG
Beautiful new 1530 sq. ft. 3 bedroom rancher in Ardmore. Vaulted knotty-pine ceilings throughout; kitchen with skylight and Jennair range; white marble heatilator fireplace; family room with a wet bar, Franklin stove and sliders onto a super cedar sundeck; master bedroom with skylight, private deck and a 5 piece ensuite. If you desire quality this is a must see! $93,900. Owner 385-9485, 656-6359.

$89,500
2 ACRES
Set like a Swiss chalet with a stream meandering through rolling hills. Nestled in amongst trees and rocks where deer roam, here sits our chalet in all its grandure. 3 years old and beautiful. 5 bedrooms, quality kitchen cabinets. Here at last is a place of enchantment to raise your children away from the city hubbub. Let them wander and wonder at nature in its beauty. Raise some rabbits, and goats and climb the rocks and trees . . . 2.03 acres.
(Mrs.) PAT FORBES
386-2682 388-7557
Capital City Realty

West Saanich Road
11.75 ACRES
Get back to nature on his completely secluded country property. Its only minutes from town yet in the country. Asking price includes a modern, 3-bedrm, basement home, 2-modern revenue cabins, barn, corral, shed, city water plus two wells. All this in a beautiful setting of trees, meadows and nature trails. Large mortgage available. Offers or trades on $189,000.
GLENN NICHOLLS
598-5144 598-7689
T.L. Mann & Associates Ltd.

OPEN HOUSE
SUN. 2:00-4:00
10780 W. SAANICH RD.
You will be surprised at the room in this family home with 4/5 bedrooms. Large dutch barn plus 1.5 acres of flat arable land. Suitable for horses or other stock. PRICE REDUCED $3,500 to $109,000.
ANNETTE WALLS
656-3924 656-4891
MONTREAL TRUST

2 ACRES
DEEP COVE
$80,000
Attractive family home with lots of accommodation. Conveniently located on good arable land. A little work and this could be super.
ANNETTE WALLS
656-3924 656-4891
MONTREAL TRUST

CENTRAL SAANICH
5.5 acres meadowland. 1,500 sq. ft. home delightfully different. 2 fenced paddocks, beautifully landscaped with flowers, shrubs and trees. Drive by 2812 Dooley Road and/or call for more information.
Lorraine Hett 478-2430
Sandy Banner 658-8422
WATERMAN & ASSOC. REALTY 478-9581

Central Saanich
2 ACRES
Prestige area. Lovely, 3 bedroom home, custom stone fireplace, basement, solid cedar siding. Gardeners delight, fruit trees. By Owner. $89,000 652-2014

MINI FARM
$74,900
6.4 acres with house and outbuildings between Shawnigan Lake and Mill Bay.
743-5311 JOHN ETTEMA 743-2607
J. H. Whittome & Co. Ltd.
Shawnigan Lake Branch

RUSTIC COTTAGE FOR REmoval, all-wood structure, fixtures in excellent condition, including sliding patio door, windows and acorn fireplace. Offers. 642-5429.

SAANICH PENINSULA PROPERTIES LTD.
2254 Beacon Ave. Sidney 656-4000

256 WATERFRONT PROPERTIES

WHITTOME'S

MILL BAY OFFICE
SHAWNIGAN OFFICE
SHAWNIGAN LAKE
High class Strata Title development with superior residential qualities. Nice lots of approximately ⅓ acre, about 200' of sunny common beach, safe for children. Common tennis court and recreational area. Community water hook-up. Sewage drain fields installed. Ready to commence building a home from 1080 sq. ft. upward. Located near the new elementary school. Prices from $18,500 to $25,500. About half the price of a private waterfront lot. This is an opportunity that only comes once a lifetime.

SHAWNIGAN LAKE
Perfect seclusion on a high spot on the south end of the lake with unequalled view along the length of the lake. About three-quarters of an acre. 154 feet of leased waterfront with private foreshore, older family home with large living and dining rooms, spacious bedrooms and a fine den. Lake view from all these rooms. The basement has been developed into a 2 bedroom apartment for in-laws or rental purposes. This property was appraised in 1975 for $66,000 for mortgage purposes. It is now for sale for $69,000 due to pressing circumstances. A very good buy indeed.
743-5576 JOHN ETTEMA 743-2607

NOW FOR
SOMETHING
COMPLETELY
DIFFERENT
Don't look for the traditional here, it's right up to date for modern West Coast living. 84 feet of waterfront plus an 18x28 heated swimming pool. The design features skylites and private areas, very easy care, ideal for a busy couple or small family. 3 bedroom, 2½ baths, galley kitchen with fireplaced family room off on the waterside. This is an exceptional home. Exclusive $194,500.
GRAY LAITE 656-5267
National Trust 595-2121

PURCHASE THIS READY TO BUILD ON SHAWNIGAN BEACH ESTATES LOT AND ENJOY THE WATERFRONT OF THE SHAWNIGAN BEACH COUNTRY CLUB AND ALL ITS MANY RECREATIONAL FACILITIES THROUGH SPECIAL MEMBERSHIP TO LOT OWNERS. LOCATED CLOSE TO THE CLUB, WITH EASY TERMS, FULL PRICE ONLY $15,000. CALL NOW.
388-4271 BUZZ FRASER 479-1424
J. H. WHITTOME & CO. LTD.

CORDOVA BAY
A really good, solid older home with two bedrooms, 1 bedroom inlaw suite on the lower level, large balcony up, and large cement patio down. There is a garage and boat house. Two fridges and stoves, plus washer and dryer are included. Well priced at $89,500. Exclusive.
BILL RATCLIFFE 656-4517
GORDON HULME LTD. 656-1154

WATERFRONT $82,900
Secluded cottage on lovely treed property offering beautiful views of Deep Cove and Salt Spring Island. This home has been tastefully remodelled with cosy LR with FP., DR, 2 BDR and new kitchen with built-in dishwasher. Please phone for private viewing appointment. JEANNE CAVAYE 598-6954 or 386-6331. A. E. LEPAGE WESTERN LTD.

WATERFRONT
BOAT HOUSE
4 month old 2864 sq. ft. 3 bedrooms, 3 baths, one with Jaccuzi and sauna just about completed. Beautiful view living room with vaulted ceilings and loft. Thermopane windows. Workshop over boathouse. $149,000. Phone 477-0191 JIM DONNELLY 477-8855
Royal Trust

LAKE COWICHAN
WATERFRONT
3-bedroom full basement home in 130' of good beach; swimming, fishing, boating at your doorstep. Extra 1-bedroom cottage and large boathouse produce extra revenue or treat your friends and relations. Call Don Shaw today, at Duncan Realty Ltd., 748-3156 or 748-3813, res.

8.14 ACRES CHOICE
WATERFRONT
Gently sloping meadowland and stately evergreens. 352' W/F on Sooke Harbour. Livable older 2 BR cottage. Presently rented. A rare opportunity to acquire a diminishing commodity.
JACK WITHAAR 478-5208
Royal Trust 384-8001

FISH ARE JUMPIN' AND THE living is easy in beautiful Deep Cove. Easy care lot. Large renovated waterfront home. 2 baths, 3-5 bedrooms. Built-in appliances. Private Sale, $117,000. Phone 656-7051.

PIERS ISLAND IN SWARTZ Bay, 90' level, low bank waterfront lot, Sandy beach, treed, secluded, water, hydro, $37,900. 656-4345.

WATERFRONT, NORTH SAANich, $69,000, secluded 1-acre. 656-2342 evenings or before 8 am.

WATERFRONT LOT, SEAGIRT Rd, East Sooke. Approximately one-half acre, piped water, no agents, $35,000. 385-2069.

IMMACULATE SHAWNIGAN Lake cottage, excellent beach. $49,000. 386-1607, weekdays before 10 am.

COWICHAN LAKE SUNNY north side, 3 bedrooms and dining, 2 adjoining waterfront lots. Total 188' frontage. 479-3911.

BRENTWOOD, UNOBSTRUCTed sea views, 2 bedroom cottage. $62,500. 592-7764

258 CONDOMINIUMS

P.R.B
P. R. BROWN
AND SONS LTD.
"The People To See"
$29,900
1-Bedrm, 647 Michigan, near Beacon Hill Park. 11th Floor, spectacular views of city and harbour. Like "resort" living with swimming pool, swirl, sauna, etc.

$37,900
2-Bedrm, 1½ bath. Wordsly St. Deluxe condo for only $37,900. See window photos, 62 Fort St.

$39,900
2-Bedrm, University area. Immaculate large condo, 2nd floor, W. side. All appliances including washer and dryer.
ROY ANDERSON
385-3435 477-5057

KENSINGTON
TERRACE
2-Bedroom, 2 bath unit with w-w carpets, drapes, fridge, stove and dishwasher all included. Adult orientated with recreational facilities and low assess. Asking $39,500. MLS.
AL VICKERS
385-3435 652-2257

READY TO BUY-SAVE $3000
3 bedroom condominium with superior interior design, custom built vanity, bright, efficient kitchen. Ideal location. Comfortable and cozy. By owner $26,666
384-4356.

258 CONDOMINIUMS

BEST IN TOWN
(I Know, I Live There)
ROYAL WOODS
$42,000
(Others from $29,500 to $52,900)
2 BEDROOMS,
1½ BATHROOMS
Stove, fridge, dishwasher and the best extras in town. I enjoy the whirlpool, sauna (often I don't use the large pool), I even enjoy driving in and out of the landscaped treed area. Make an offer on this. ML 38052.
G. E. Bus Ryan 384-8124 Anytime
(I'll call back within 29 minutes)
PEMBERTON, HOLMES LTD.
1000 Government St. 384-8124

OAK BAY
TOD HOUSE
2323 HAMIOTA
~~OPEN 1:30-4:00~~
TUES.-SAT.
2 only left in this prime steel and concrete building. 1-1 bedroom and 1-2 bedroom with 1½ baths and 2 full baths. Fireplaces, en-suite laundries. All appliances and drapes. Fully insulated thermopane windows.
H. BLAKE
598-3321
or
383-4372
JACK MEARS
OAK BAY REALTY LTD.

CONCRETE—
OAK BAY
Two bedrooms, 1½ baths in an exceptional location for this price. Some sea glimpses, large balcony, separate dining. Exclusive $69,500.

CLOSE TO
EVERYTHING
This ground level unit is almost a house, sliding door to lawn area, windowed kitchen and dining, living room with fireplace. Two bedrooms, two baths, $59,500.
GRAY LAITE 656-5267
National Trust 595-2121

$52,900
Wide angle seaviews. South westerly view of the everchanging sea and sky. Beautiful! Well kept 2 bedroom condominium, featuring 9x15½ dining room and 14x15 living room. Fairfield location.

$44,900
COOK & FAIRFIELD
Sunny, two bedroom condominium in 14 suite 1½ yr. old building. Pleasant, clean and waiting for occupancy. To view the above Exclusive Listings call Lynette Delahunt 592-9224 or 592-2407.
MARGETTS & GOWE
OAK BAY PROPERTIES LTD.

BEACON HILL PARK!
Delightful one bedroom on Fairfield side of Beacon Hill Park. The building is situated within steps of the sea, shopping, buses, it has excellent laundry and parking facilities plus a games room, work room, sauna, swirl bath. The complex itself is newly renovated and has very attractive views of government house and Craigdarroch Castle. This very comfortable place in its desirable location is going for only $31,900. 386-6852 for viewing.

TOP FLOOR
CONDOMINIUM
Face South with magnificent view of Sea and Olympics, 2 br 1½ bath, carpeted throughout. Fully equipped kitchen plus dishwasher and eating area, L room with balcony, DR has mirrored wall. Security parking and many extras. Vendor must sacrifice, only $43,900. MLS.
388-4434 RICK KINNIS 477-9394
388-4434 ARNOLD MARR 477-6233
WESTMONT REALTY (1977) LTD.

OPEN HOUSE
FRI. and SAT. 1:00-4:00
#405-853 SELKIRK
AVE.
Excellent, 2-bedroom condo. with many fine features. 2 balconies, 5 appliances, nice sky light as it's on top floor. Just painted, wood fireplace in living room, sunny dining area, 4-pce. bath, excellent complex covered parking spot. Asking $47,900.
PETER TERVEER 479-1588 or
Royal Trust 384-8001

Cedric Steele Realty Ltd.
388-6258

LAUREL POINT!
2 bedroom suites of varying floor plans for the discerning buyer. Trades will be considered.
CEDRIC STEELE REALTY LTD.
388-6258

FAIRCLIFF MANOR
CONDOMINIUM
FAIRFIELD
One of the best. Top floor. Views. 2 BRs, good-sized LR, separate dining. Includes kitchen appliances. About 1000 sq. ft. floor area. New low price $47,500. MLS 37543.
CALL: JOHN HOLMS at
BOORMAN INVESTMENT CO. LTD., 386-7521

ITS A NO NO!!
No painting, no fixing, no fireplace, no drapes to buy, no dishwasher, fridge or stove to purchase, no washer or dryer to obtain, no high price to pay for this 1300 sq. ft. apartment condo in Fairfield. 2 bedrooms, 1½ baths, twin seal windows. Solid value here at $59,500. Clear title.
LES ADAIR-WILLIAMS
477-0191 383-9950
Royal Trust

OPEN SAT. 1:30-4
220-1870 McKenzie
A great buy at $41,000! Two bedrooms, in-suite laundry facilities, BBQ-size balcony. Sauna, swirl pool, games rm. for your relaxation and enjoyment. ML 39104. Open to offers! Lock Box on.
MARY WOOD
382-9191 BUS. RES. 592-2647

THE PERMANENT
OAK BAY
"THE ANCHORAGE"
$59,900
Charming 1-bedroom condominium with patio views of the water — lovely place to live . . . for complete details call:
GAIL WEINBERG
595-1535 477-4467
PETER DUECK, FRI.RI (B.C.)
386-7521 479-9909

LUXURIOUS
2 bedrooms, ensuite plumbing for convenience. Large loft area with skylites in this top floor suite for crafts? Heated indoor swimming pool for those hot summer days. Mortgage $44,000 at $452.87 per mo. Asking $51,900 with a B.C. Second Mortgage you would only need $3,000 cash. ML 36189.
LORNE DOYLE 595-1047
CANADA TRUST 595-5131

$39,900
625 ADMIRALS ROAD
Top floor, 2 bdrm. corner suite with exceptional views. Ensuite bath off master bdrm. OPEN TO VIEW 1:30-3:30 weekdays or phone CLARE BROCK 598-3321 or 592-2423. MLS 38451.
JACK MEARS OAK BAY REALTY LTD.

NOW ONLY $25,500
Fantastic view from 18th floor studio suite, mirrored wall. Tan this summer by the heated pool. 383-7568.

COME AND SEE THIS 3 BEDroom condominium in Esquimalt. Laundry room with washer and dryer. 2 walk-in closets, children and pets allowed. Call 383-6301.

258 CONDOMINIUMS

265 HOUSES WANTED TO BUY

GOVERNMENT EMPLOYEE

Requires a two-bedroom bungalow with or without basement, fireplace preferrable. Max. $50,000 CASH. Call CHRIS GREIG, 386-6164, res. 386-1296.

CALGARY COUPLE

Relocating in Victoria require a two-bedroom home in good repair with nice lot suitable for vegetable garden. Max. $60,000 CASH. CHRIS GREIG, 386-6164, res. 386-1296.

MUST BE GORGE

Young family wants a two-bedroom home with third bedroom in the basement. Must be Gorge area or Marigold. Max. $55,000. CALL CHRIS GREIG, 386-6164, res. 386-2196. CASTLE PROPERTIES LTD.

Please Help Us!

Small Acreage Wanted With cozy 2 or 3-Bedrm. home somewhere on Saanich Peninsula

My purchasers are heartbroken! We just missed getting the home of their dreams. If you have considered selling, please call:

VIVIAN PELTON
477-7291 384-8075 Pgr 139
D.F.H. REAL ESTATE LTD.

PORTUGESE FAMILY FROM ONTARIO

Urgently require newer home up to $70,000 cash.
388-7557 Ben Greig 598-3105

ELDERLY RETIRED COUPLE

Urgently require small two or three bedroom home near bus line, up to $47,000 cash.
388-7557 Ben Greig 598-3105
Capital City Realty Ltd.

LANSDOWNE-UNIVERSITY

Wanted for July 1st occupancy, quality home in the above locations. Main living area on one level. Ample storage space. $100,000-plus range.
Have you considered selling? This could be a nice easy way for you. Please call:
TOVE BARLOW
386-7521 477-9859
BOORMAN INVESTMENT CO. LTD., 612 FORT ST.

GORGE-BURNSIDE-TILLICUM

2-3 bedroom house with full basement, up to $55,000 CASH. Alex or Anita Tait, 477-8522 or 388-7557, Capital City Realty Ltd.

CASH PAID

If your house is suitable for rental purposes call my Agents, Lee Wrobel and Randy Small, 385-1431.
British American Realty Ltd.

We require townhouses or condos with over 1100 sq. ft. in University or Oak Bay area. Please call our Agent
CONNIE REYNOLDS 477-8914 or
HAZEL CAMPBELL 721-5218 or
Royal Trust 384-8001

MOTHER AND TWO BOYS, 10 and 14, need home to buy. August possession. Victoria Press, Box 631.

WANT OLDER HOME, WILL purchase for cash. I am not in real estate. 479-2209.

270 EXCHANGE REAL ESTATE

Rental Portfolio Will Trade!

Bachelor Suite Beacon Hill	$29,000.
1 Bedroom Condo Oak Bay	$39,000.
1½ Bedrooms Jubilee	$39,000
3 Bedroom Home Oak Bay	$49,000
3 Bedroom Townhouse Gordon Head	$54,000

If you have an unusual or different property to dispose of — why not trade for the rentals above? The financing on these properties can be adjusted to fit any equity — large or small.

John E. Thomson Northern Pacific Realty Ltd. 479-1687

$21,000 ONLY 9 LEFT

1 Acre Shawnigan lots, some with septic tank installed. TRADES — what have you? Bring us your offer. Call Julie Manness 384-3866 or Wayne Butterfield 383-0408 or 388-6161 (24 hrs).

GROUND LEVEL 3 BEDROOMS

MUST BE SOLD. This excellent condo is in delightful Fairfield, a block off Dallas Rd. 5 appliances included. TRADES or rent with option. OFFERS on $58,900. Phone Julie Manness 384-3866 or Wayne Butterfield 383-0408 or 388-6161 (24 hrs). Pac-West International Real Estate Brokers Inc.

APPROXIMATELY 180 WOODED acres off Highway 41, halfway between Ottawa and Kingston Ontario. Swap for approximately 20 acres or more on Vancouver Island. Victoria Press Box 660.

TWO BEDROOM CONDO IN Parksville, one block to beach. Exchange for one bedroom condo in Victoria. 479-5525.

271 LOTS FOR SALE

SUNNY, LEVEL, EXCELLENT BLDG. SITE

Close to Cedar Hill Golf Course and all amenities yet on a quiet street in a desirable area. 50'x110'. $30,900.
JACK WITHAAR 478-5208
Royal Trust 384-8001

NANAIMO

40 fully serviced lots in the Malaspina College area. 7,500 to 9,500 sq. ft. Good terms to responsible purchasers. Priced from $12,900. For further information call Engineered Homes, Victoria. 385-6211 Eve. 598-1737.

CITY LOT $23,500

Level lot on sewer ready to go. Walking distance to town. Close to all levels of education. Must sell.
388-7557 Tara Bballa 382-8879
Capital City Realty Ltd.

Gordon Head Area

Close to UVIC, all schools and Racquet Club. 2 lots, fully serviced, various sizes. Builders terms. Call Mrs. Pat Saulnier, Kasapi Const. Co. Ltd., 538 Duplin Rd. at 386-6191 or res. 384-2197.

BRENTWOOD BAY

Beautiful fully serviced lot, large cedar and firs, facing south on Springside Pl. off Wallace between Butchard Gardens and Brentwood Marine, gentle rise from street with attractive view. Asking $27,000. Owner 479-7595.

BEAUTIFUL VIEWS
Overlooking Gulf Islands and Sidney waters, executive ½ acre lots. Fully serviced. Perc tested. Sidewalks. 3 road frontage off East Saanich. Lower and Emacrds. Easy distance to new Rec Center and good fishing. Owner. 656-2405.

DEEP COVE
5 acres beautifully treed. $26,900. 656-6883.

MILL BAY, APPROX ½ ACRE, unobstructed seaview. $18,600. 658-5156.

271 LOTS FOR SALE

Dawson Way Subdivision, off Landsend road, North Saanich, 1 acre lots, fully serviced, from $39,500. Terms available 25% down. Only 3 left.

Four city lots, excellent location on Colquitz, near Gorge Road, from $29,900.

Beautiful 5 acre lots on Charlton road, off hastings, near future Helmcken Hospital, hydro and well provided, terms available. From $61,900.

Cormorant Management Ltd.
R. SARTORIUS
384-3155

DUNSMUIR 388-7868

3 BUILDING LOTS

Royal Oak Area — Handy location. Builders terms available — will trade.

LAKE FRONT LOT

Shawnigan Lake — Build for the summer. South East End. Excellent Beach area. Asking $36,900. Bing Richards, 388-7868 - 388-5464 Pgr. 732.

DEERWOODS

Waterman & Associates Realty Ltd. is pleased to announce the opening of DEERWOODS. Be one of the first to view and choose your homesite from the many choice 10-acre lots in the new Deerwoods subdivision in Metchosin (off Happy Valley Road). Owner will consider taking your home in trade! Call Lorraine Hett, 478-9581, 478-2430 or Nancy Young, 478-9581.

WATERMAN & ASSOCIATES REALTY LTD.
923 GOLDSTREAM AVE. 478-9581

LOTS FOR THE RUGGED INDIVIDUALIST

High Doncaster, 4 to choose from starting at $24,500. No they're not cheap lots to build on. But the spectacular views more than compensate for the extra effort. Call for details and plans. Buy as a lot or buy as a package with your dream home completed to your demands. Either way you're a winner with these. Call today. Raym Forbes 477-1781 or 388-7557, Capital City Realty Ltd.

LOT WANTED

REQUIREMENTS ARE:
1—Wide frontage
2—Could be a corner lot
3—Depth not that important
4—Suitable for long, low rancher
5—Would like Saanich East area

CALL REID TOPP
385-7721 388-6275 PGR 619
381-5567 (RES)
GARDNER REALTY LTD.

PRESTIGE LOTS

1. ROYAL OAK:
10' left! Nice rural setting, views, convenience. From $26,900.

2. JOHN DEAN PARK:
3 left only! Lovely, treed ½ acre, minutes from town $29,500.
10 LOTS HAVE SOLD IN 3 WEEKS, SO CALL NOW!
GLENN NICHOLLS
598-5144 598-7689
T.L. Mann & Associates Ltd.

COLES BAY 2.05 ACRES

Absolutely beautiful building site, with wells, driveway and in an area of lovely secluded homes. $49,500.
GAIL WEINBERG
595-1535 477-4467
386-7521 479-9909
PETER DUECK, FRI, RI (BC)
BOORMAN INVESTMENT CO. LTD. 612 FORT ST. — 2045 CADBORO BAY RD.

SUBDIVISION POTENTIAL

One acre of attractive serviced land in the popular Lakehill area. Could be subdivided into two or four lots. Also includes an older home in need of some repair. Asking $90,000. Contact:
TOM SLEMKO
386-2111 477-1277
MONTREAL TRUST

Mystic Springs Cadboro Bay

10,275 sq. ft. lot overlooking large pond with glimpses of Cadboro Bay and sea. Will be fully serviced. Good neighbourhood. For details call

TED BROWNE 658-8428
Seaspray Properties Ltd. 595-3151

BRENTWOOD BUILDING LOTS

Fully serviced, underground wiring. 4 Single family. Average 69'x130'. $24,900. Three duplex lots, various sizes, $29,900 to $30,000. Including plans. Builders terms.
BILL WESTCOTT
477-7284 Bus. 384-4549 Res.
D. F. HANLEY & ASSOCIATES

LOTS

Your choice of 6 lots all over 8,000 sq. ft. — full services, priced from $26,500 to $26,900.
R. W. RHODES 479-9241
NATIONAL TRUST 382-8101

$21,000 ONLY 9 LEFT

1 Acre Shawnigan lots, some with septic tank installed. TRADES — what have you? Bring us your offer. Call Julie Manness 384-3866 or Wayne Butterfield 383-0408 or 388-6161 (24 hrs). Pac-West International Real Estate Brokers Inc.

Central Saanich

Large lots (10,000 sq. ft. Plus) foundation and plans included, fully serviced and close to the sea. 10 lots and 8 different plans to choose from. Priced from $26,000. Call 385-6211, Eve. 598-1737.

UPPER BROADMEAD

Seclusion with extensive sea view, facing Mt. Baker in area of quality homes. Well elevated lot in quiet cul de sac. Many mature trees. 944 Deerwood Place. Turn left off Amblewood. Plans included. Title clear, but with reasonable downpayment owner will finance. 478-6606 after 6 pm.

LOT — EXCELLENT AREA $26,500

Fully serviced in prime residential area. Ready to build on.
JOHN MACDONALD 384-9160 or
GORDON DOVEY 721-5049. Office 386-6331. A. E. LEPAGE WESTERN LTD.

FOUR SERVICED LOTS ON McKenzie Ave. Trades possible. 477-0812.

DEEP COVE ¼ ACRE VIEW lot, water connection. $30,000. 656-1708.

LARGE LAKEVIEW LOT, SUITable for small home. Please call 382-6968.

271 LOTS FOR SALE

Park Pacific
Proudly Presents

DEAN PARK ESTATES

PHASE 2 IS NOW OPEN FOR PUBLIC VIEWING

54 additional superb lots in a beautiful natural setting. Most of these new lots have spectacular ocean views of Haro Strait, Mount Baker and the Gulf Islands.
Located in North Saanich on the slopes of Mount Newton adjoining John Dean Provincial Park. Fully serviced lots with a minimum area of 15,000 square feet. Priced from $34,000. Choose your home site now while the selection is the greatest.
Entrance close to Panoramic Recreation Centre on East Saanich Road. From Pat Bay Highway turn off at McTavish.
SALES OFFICE
656-7041
10:30-4:30
OR
GEORGE BLACK
382-2426
or
388-6275
PAGER No. 930
383-4124 anytime
Park Pacific Investment Ltd.

At BROADMEAD

WE HAVE IT ALL

Sunny seaviews, meadows, private lanes, rocky outcrops, treed seclusion, quail, pheasant and more. If you've been looking for that special spot for your new custom residence, visit us at Broadmead, a community of quality homes, created with care to preserve and compliment its unique natural beauty.

. . . 100-ft. wide lots are not the exception in Broadmead . . . that's our average lot size . . .

. . . space to live, to grow, to enjoy casual country living . . . yet just 10 minutes from city centre

. . . We have an excellent selection of ½ to ½-acre home sites available for viewing, priced from $31,500 to $44,500.

TAKE THE FIRST STEP TO BETTER LIVING!

Visit us at our office-display home, 950 Royal Oak Drive
8:30 A.M.-5:00 P.M. 658-5291
or call
Jeannie Dewhurst
Royal Trust Corp.
384-8001 or 658-8980

SEWERED LOTS— CENTRAL SAANICH

7100 sq. ft. to 9900 sq. ft. Underground services. $23,500.
BILL McCARTER 592-3970
HENDERSON REALTY LTD.
385-9741

PRIVATE
$2,000 down. 1 acre, Mill Bay, community water supply, $18,500. Excellent building lot. No realtors please at this price, we can't afford a commission. 384-5322, 383-0408.

80'x130' LOT
Building lot with trees among newer houses off Whiffen Spit on Wright Road. $16,500.
385-7721 Cliff Salmond 477-3626
GARDNER REALTY LTD.

CADBORO BAY — VISTA BAY ROAD. Two exceptional treed lots with some view of Cadboro Bay and Yacht Club. $50,000 and $55,000. Byron Price & Associates Ltd. 385-2458.

WE CAN BUILD YOU YOUR own distinctive home on prestigious Mayfair Dr. (Mt. Tolmie). 2 lots with city and mountain views. Well treed and no rock. RA Quigg Construction Ltd. 721-3443.

REDUCED-MUST SELL
This large lot was sold for $22,500, now $15,000. This lot was sold for $15,000, now $10,000. Shawnigan Lake, 743-9872.

BEAUTIFUL VICTORIA CUL-desac, easy 60x105 site, zoned R-2 (DUPLEX). Completely serviced underground. Unique duplex plan available. $39,900. 385-5461.

EAST SOOKE PARK
At your doorstep. 2 acres, sea view. $28,500. Paved roads, no rock. Offered below appraisal. 386-6655, 7-11 pm.

LARGE WOODED LOTS, SERVICED, 3 M CIRCLE ON MINA AVE. FROM $28,500. CALL VIDCO 388-4232.

SOOKE. ATTRACTIVE WOODed properties on secluded road, 2 to 3 acres, from $22,000. Mountain views. 642-5508.

TWO LOTS AND CABINS AT Shawnigan Lake, will take pick-up, van or boat, part payment. 598-8518.

DELUXE BRENTWOOD
Holding property near park and village centre, an excellent investment opportunity. 652-3756.

BEAUTIFUL ROCKLAND LOT, $49,500. Byron Price & Associates Ltd., 385-2458.

HALF ACRE CHARLTON Road, Capped well, perc tested $30,000 offers. 479-7886.

273 PROPERTY FOR SALE

1.24 ACRES WELL TREED, backs on Provincial Park, 5 minute walk to French Beach. Must sell, all offers considered. 477-4175.

273 PROPERTY FOR SALE

WHITTOME'S MILL BAY OFFICE SHAWNIGAN OFFICE

—2½ acres, square lot, level and heavily treed, $23,900. Shawnigan Lake.
—2½ acres, square lot, a bit of view, summer shelter, $26,900. Shawnigan Lake.
—2.11 acres, square lot, with valley and lake views, drilled well, $27,900. Shawnigan Lake.
—2 acres, rectangle, farm land with well, $25,900. Cobble Hill.
—2 acres, square with old log cabin, $26,900. Shawnigan Lake.
—1 acre 600' of unusable lakefront, rec. lot, $16,900. Shawnigan Lake.
—1 acre square lot, just like a small park, $19,500. Shawnigan Lake

JOHN ETTEMA
743-5576 743-2607

LARGE SEAVIEW LOT

Just north of Mill Bay in an area of fine homes. Paved streets with underground wiring. Community water. Offers on $24,000.
743-5573 VAL STRETCH 743-4105

BUILDING LOT $13,900.

On quiet cul-de-sac close to Country Club in Shawnigan Beach Estates. Well treed. Serviced.
743-5573 VAL STRETCH 743-4105

SATELLITE CHANNEL ACROSS THE ROAD

Beautiful view of Gulf Islands. Large 120x150 ft. lot. Perc tested. Ready to build. Plans available. $20,900. M3
743-5573 BOB DODD 743-2766

1 ACRE CAMERON-TAGGART RD.

Ideal building site. 150' road frontage with hydro and phone available. Partly cleared with gentle slope from road with some nice trees and some excellent soil. $19,000. M46
743-5573 BOB DODD 743-2766

22,000 SQ. FT. SAANICH

★ FULLY SERVICED
★ SHOULD BE IDEAL FOR SMALL TOWNHOUSE PROJECT (has been rezoned)
★ QUIET, CONVENIENT LOCATION

60 ACRES PENINSULA

Just a great parcel of land, close to town. Should be one of the best investments in the Victoria area. To view either of the above please call Vaughn L. Thompson, Victoria Realty Ltd., 386-3585 res. 658-8641.

"HINDSIGHT" WE ALL HAVE IT

Lets see how much foresight you have. Remember when you thought, not to long ago, 2,50 sq. ft. was high for apt. land? Well maybe $9.50 sounds high today BUT what about tomorrow? I have 2 pieces of land, approx. 64000 sq. ft. and another approx. 44000 sq. ft. (not zoned). Put your offer in subject to. For more info call Sheila Pepin 388-4930, Capital City Realty Ltd. 388-7557 or 388-6275 Pager 2804.

"HOBBY FARM" CENTRAL SAANICH

$55,000 will buy 1.34 acres on West Saanich Rd., near Butchart Gardens. There is a 5-year-old, 1,400 sq. ft. barn with a cement floor, 2 large stalls, 5 stanchions, chicken run and a full loft. The barn is fully wired. The property is totally fenced with a new chain-link fence, and equipped with a new underground/overhead sprinkler system, and a new driveway. There are 82 young Red Spartons, numerous raspberries and privacy shrubs. Good financing. MLS. 37728.
BRENT D. EWING
388-6454 658-5661
REALSPAN PROPERTIES LTD.

10 ACRES
FOR THE PRICE OF ONE ACRE. RECENT SALES OF 1 AC. BUILDING LOTS WITH VIEW HAVE RUN FROM $35,000 TO $60,000. IF YOU ARE LOOKING FOR VIEW PROPERTY TO BUILD YOUR DREAM HOME, PLEASE GIVE CONSIDERATION TO THIS BEAUTIFUL 10-ACRE PARCEL FEATURING NATURAL TREES AND VIEW. FULL PRICE NOW (SOON TO BE RAISED) $49,900. MORTGAGE ALREADY ARRANGED. CALL ALLAN KLENMAN 656-4242 — 388-7868.
DUNSMUIR PROPERTIES LTD.

BUILDERS

Over 6 acres in Royal Oak with excellent potential for subdivision.
C. DOUGLAS 388-6568
VIDCO 388-4232

18.26 ACRES
Foreclosure situated in municipality of North Cowichan and known as lot 8, section 2, range 7, Chemainus District. Plan 29339. Price $39,500. Cash or owner will finance. For further information please phone 478-2602.

PARK LIKE 2 ACRES, CLOAK Hill-off Pat Bay Highway, well, perk test, clear building site, good timber. $35,000. Victoria Press Box 648.

BY OWNER: 1.14 ACRES ON Sault Spring Island with excellent ocean view, all services and driveway in. 112-537-9511, evenings 537-9539.

274 PROPERTY WANTED

LOT WANTED

REQUIREMENTS ARE:
1—Wide frontage
2—Could be a corner lot
3—Depth not that important
4—Suitable for long, low rancher
5—Would like Saanich East area

CALL REID TOPP
385-7721 388-6275 PGR 619
381-5567 (RES)
GARDNER REALTY LTD.

WANTED
Residential land for sub-division. Any reasonable location. Call: Bing Richards, 388-7868 — 388-5464 Pgr. 732.

WANTED
Downtown Commercial, any price. Apt. Blks. Good location — Any size. Bing Richards, 388-7868 — 388-5464 Pgr. 732.

DUNSMUIR PROPERTIES LTD.

NEEDED OAK BAY

I have a local client for 2½ baths, three bedrooms, rec room, up to $110,000. Please call:
DOUG POSKITT
386-2124 477-0645
Seaspray Properties Ltd.

SMALL LOTS
We pay cash for reasonably priced small lots in Greater Victoria area. Kasapi Construction, 386-6191.

280 ACREAGE FOR SALE AND WANTED

david burr LTD.

MINI-FARM

BEAVER LAKE AREA

2.06 rolling acreage in prime location with 400 ft. road frontage on corner lot. Two-bedroom, solidly-built, 16-yr.-old home with carport, garage and workshop. Any reasonable offer considered on the asking price of

$95,000

MADGE OR DON ROBBINS
384-9335 384-9072
MLS 38971

55 ACRES & LAKE

Only 15 minutes from Victoria on paved road. Can be subdivided. Property has over ½ mile Frontage on clean Fresh Water Lake. Beautifully Treed property with many easy to build on sites. Within 5 miles of two Golf Courses and close to the best Salmon Fishing in B.C. Asking price is $325,000 with Trades accepted. Call Evan Williams at 388-7868 or 388-5464 pager 745.

DUNSMUIR PROPERTIES LTD.

METCHOSIN

9 acres partly treed property in secluded area. Good soil for pasture.
478-5561 BOB PAUL 478-2477
BLOCK BROS. REALTY LTD.

LAND LAND LAND

30 acres of privacy, 2 cabins, 1½ hours drive from town. Fresh water creek. New MLS. Offered $57,500. Please call anytime.
477-0191 JACK MOEN 658-5448
Royal Trust

14 ACRES

In A.L.R. just north of Cordova Bay. Offers on $8835 per acre. INVEST NOW.
477-1841 Brent Gerrett 598-7634
Block Bros. Realty Ltd.

ACREAGE

86.32 acres. 1875 feet of waterfront. $1,300,000
478-5561 PIERRE 474-2744
BLOCK BROS. REALTY LTD.

WHAT MORE COULD YOU ASK for? 11-year-old, full basement home, 3 acres, modern workshop, 2-storey barn, farm equipment. Asking $109,000. Tom Evans, 652-2620 or 386-7545. Island Homes Ltd.

5 acres, $22,000. Cobble Hill Estates. Strata plan title. 388-6876.

FOR SALE HOUSE ON BEAUTIful 3.8 acres, $55,000. 478-1469.

285 UP ISLAND PROPERTIES

WHITTOME'S MILL BAY OFFICE SHAWNIGAN OFFICE

OPEN HOUSE
SAT. 1-4
1851 Munsie Rd.
Two parklike acres close to Shawnigan Lake with deluxe 3 bdrm., 2 bath double wide mobile home. $49,900.
743-5573 VAL STRETCH 743-4105

NEW HOME $54,900

In Shawnigan Beach Estates. 3 bdrm. beauty near Country Club. Cedar siding and shakes. Dishwasher, heatilator fireplace, thermopane windows.
743-5573 VAL STRETCH 743-4105

SEPARATE SUITE

Bright and sunny near new, 2 bdrm home on lovely private view lot in Shawnigan Beach Estates. Self contained suite in ground level basement, with own entrance. Ideal in-law situation. Only $62,900.
JOAN STALLARD
743-5576 743-9889

THE CHARM OF CEDAR

Very attractive 1500 sq. ft., one level home with vaulted ceilings, 2 patios, stone F.P., top quality carpeting, in Shawnigan Beach Estates. Near new school and fantastic recreation.
JOAN STALLARD
743-5576 743-9889

4 BEDROOMS ON ½ ACRE

Set well back from road on treed, landscaped lot, this 3 year old home has many fine features. Large bedrooms, 2 bathrooms, thermal windows, greenhouse, private fenced yard w/goldfish pond, and waterfall. A fine family home for only $68,900.
JOAN STALLARD
743-5576 743-9889

$42,500

Cosy rancher close to village on lovely treed, fenced lot. 3 bdrm., economical heating. Ideal retirement or starter.
JOAN STALLARD
743-5576 743-9889

MILL BAY

Good family home. 2 bedrooms on main plus 2 down in full basement, situated on nicely landscaped 1.04 acres. Attached garage and double paved driveway, large garden area. Glass doors from dining room to sundeck. Close to all amenities. $51,500. M50
743-5573 BOB DODD 743-2766

ARTISTICS DREAM JUST LISTED

A perfect blending of home and natural surroundings. The trees were plotted and then this splendid multilevel home was built into them. A well placed skylight offers a soft glow to the living area. The kitchen is open, and bright, and the dining has sliding glass doors onto a private deck. The cast iron heater in the living room supplies most of the heating, and cedar is used to its best advantage throughout. Let me show you through this dream today. $55,000. M55
ANN DUSSEAULT
743-5573 746-7353

5 ACRES CHERRY POINT AREA

Nice view property with some water views. Good building site, arbutus and fir trees, frontage on two roads. Priced at $45,000. Call Gordon Grier, Duncan Realty Ltd., 748-3156 or 746-6550, residence.

READY TO SUBDIVIDE

2.61 acres close to Duncan, all level land, a good buy at the asking price of $90,000. Exclusive with Gordon Grier of Duncan Realty Ltd., 748-3156 or 746-6550, res.

SEAVIEW

Large seaview lot at Cherry Point, very nice location. Asking $25,000. Call Gordon Grier at Duncan Realty Ltd., 748-3156 or 746-6550, res.

INVESTMENT OPPORTUNITY

29 acres on Island Highway. Good level ground, two double-wide mobile homes included. 20 gallons per minute well, highway frontage, excellent potential. Lorne Campbell of Duncan Realty Ltd., 748-3156 or 746-6559, res.

285 UP ISLAND PROPERTIES

Shawnigan Lk. Executive Home

A superb ranch-style home of 2100 sq. ft. that features 4 bedrooms, 2 bathrooms, fireplace and marble floor in living room, two patios, indoor swimming pool in part basement plus sauna. Ideally sited on lovely 1-acre lot with western exposure and unexcelled lake views. $115,000.

Shawnigan Lk. Waterfront

Here is your chance to be ready for summer. It's all here. 3-bedroom home, separate boathouse, 100' plus prime lake frontage, foreshore lease and 50' of floats. All on very attractively landscaped property. $69,500. MLS. Contact:
H.W. DICKIE LTD.
70 Government Street
Duncan, B.C. V9L 1A1
MIKE EVANS
746-5171 or 748-9629
PHIL ROTH
748-5211 or 748-4209

QUALICUM VIEW HOME, $74,900
Situated on West Crescent, this home has 3 BDR, 2-4 pce. Baths, and full undeveloped basement. This location is unique.

ENGLISH STYLE CHARMER QUALICUM VILLAGE
Dormer and Bay windows give a tasteful facade and the approx. 1 Acre grounds are beautifully landscaped with fruit and mature trees. Enough property here for privacy, a tennis court and a swimming pool. The home has 5 BDR, 4 baths, plus family room, 2 F.P's, and more. Should be viewed. $129,000.
Call CASEY WATSON, 248-6115 or 752-9417
BLOCK BROS REALTY LTD., Parksville.

MILL BAY Reduced $5000

3-bedroom home on 1.2 acres. Large well-built home with bright kitchen. Family room, living room, dining room and one bedroom down. Two bedrooms up. Lovely landscaped yard, ten fruit trees, berries, small chicken house, PLUS approx. 2,000 sq. ft. workshop with separate meter. Highway frontage. Illness forces owner to sell.
H.W. DICKIE LTD.
70 Government Street
Duncan, B.C. V9L 1A1
DIANE ADAIR
746-5171 or 746-6793

LAKE COWICHAN WATERFRONT

3-bedroom full basement home in 130' of good beach; swimming, fishing, boating at your doorstep. Extra 1-bedroom cottage and large boathouse produce extra revenue or treat your friends and relations. Call Don Shaw today, at Duncan Realty Ltd., 748-3156 or 748-3813, res.

77.8 ACRE FARM $145,000

40 acres cleared bottom land, irrigation, trailer plus addition, storage building, Qualicum Beach area. Trades considered. Phone F. Warder, 753-7978.

MILL BAY AREA
Treed lots, 1 acre plus, with water, hydro and paved roads. Secluded subdivision with beautiful stream. Turn right on Wilkinson Rd. at arena, off Shawnigan/Mill Bay Rd. Priced from $20,500. 112-743-2630.

SHAWNIGAN LAKE
4 bedroom luxury cedar contemporary, near to Country Club and new Elementary School. $75,900. Phone 743-9527.

COBBLEHILL
2.04 acres with 5 year old 4 bedroom house, with fireplace, 3 stall barn, fenced and cross fenced, fruit trees and double carport. $64,700. 743-3072.

BY OWNER, 3 BEDROOM Shawnigan home on treed ¼ acre. 1325 sq. ft. 2 years old. Fireplace. Appliances, drapes, etc. $47,900. Trades? 743-4246.

ESTATE SALE
12x68 mobile home on pad in village of Lake Cowichan. Also adjoining large building lot. Ready to build on. 749-3920.

HOME FOR SALE, CAMPBELL River, 1172 sq. ft., 3 bedroom, completed basement home, near schools and shopping. 112-287-7765.

NO PAYMENTS UNTIL SEPT 1st 79. Buy now direct and save. New 3 bedroom and carport. Phone 9-5, 386-8121, 6-9pm. 112-245-8321.

MOVING MUST SELL QUALITY built 3 bedroom basement home, 10¼% large assumable mortgage. 748-9746. No Agents.

SALTAIR
Seaview lot, water and power, $13,800. 477-7448.

CROFTON, FULLY-SERVICED view lots, $12,500. 748-2025, evenings.

TRADE THROUGH CLASSIFIED DIAL 386-2121

290 FARMS FOR SALE AND WANTED

FARMS AND HOBBY FARMS

HOBBY FARM—10 ACRES
Very comfortable 4-bedroom home secluded yet close to Duncan, parklike setting, very good soil with good barn and riding ring. Priced at $107,500.
FARM-136 ACRES
Located near Duncan in a beautiful secluded valley with good creek running through property. Approximately 70 acres in hay and pasture, very attractive 4-bedroom home plus some outbuildings. Asking $225,000.
DAIRY FARM OR HORSE RANCH
Small dairy farm near Duncan, nice home with beautiful sea and mountain views. Good barns, new silo, milking parlour. Milk tank set up for 35 milk cows and ready to go. Asking $175,000.
For information on above, call Gordon Grier, Duncan Realty Ltd., 748-3156 or 746-6550, residence.

MILL BAY OFFICE SHAWNIGAN OFFICE

MILL BAY FARM
With revenue 51 acres, with approx. 30 acres cleared, balance treed. Water rights from Shawnigan Creek. 3 or 4 bedroom modern home with full basement, fireplace, family room, plus 3 carports. Large barns and outbuildings. Includes all machinery, equipment and revenue from chicken business. For full particulars call:
743-5573 BOB DODD 743-2766

P.R.B
P. R. BROWN AND SONS LTD.
"The People To See"

REDUCED

10.35 Acres farmland. Good road frontage. Near Pedder Bay Marina.
DAVID SCOTT 385-3435

FANTASY FARM 3 ACRES

With 3 bedroom, 1½ year old rancher, 1½ baths, family room, double carport, fenced property with 3 stall barn. Located in Shawnigan-Mill Bay area. Asking $74,900. MLS. Julie Manness 384-3866 or Wayne Butterfield 383-0408 or 388-6161 (24 hrs). Pac-West International Real Estate Brokers Inc.

293 GULF ISLAND PROPERTIES

NORTH PENDER ISLAND
COME JOIN ME — SEE THESE VALUES
3 bedroom home with nice view $32,000.
2 bedroom home on large lot $35,500.
2 room cabin on sewered, view lot, only $13,900.
2 bedroom charming older home $26,700.
Reduced $10,000 to $45,000 2 bedroom home almost completed on lakefront.
Waterfront lots $32,000, $35,000 and $40,000.
View lots to $15,500.
Inland Property good selection as low as $5500.
The Bahamas of Canada are waiting for you. Cal Ted Dever. 112-629-3434 or 112-926-6811.
MACAULAY NICHOLLS MATILAND & CO. LTD.

GULF ISLANDS

Do your own thing on Galiano — 10 acres, 4 cleared. 2 cabins, horse paddock, enough cedar and fir to build large log house. $78,000.

Magnificent 320 degree view — be the king of the castle on this 40 acre estate. Has 3 bdrm 1800 sq. ft. (on main) log residence. Could be the millionaires escape. $235,750.
598-5144 Ralph Keller 388-4076
T.L. Mann & Associates Ltd.

PENDER ISLAND

Waterfront, lots, homes and acreage. Recreational lots, homes and acreages.
For more information phone:
Lou Henshaw 629-3493 or
Salt Spring Lands Ltd.,
Box 69,
Ganges, B.C.
537-5515

$26,900
5½ acres seaview located 3½ miles from Fulford Harbour ferry dock on Isabella Pt. Rd. Sign on property or phone 479-5704 and leave message.

SALTSPRING ISLAND
Building lot (.61 acre) for sale by owner, fully serviced. ½ mile from Ganges, waterview. Call 598-1206.

9/10 ACRE, 136' OF WATERfront on Saturna Island, two bedroom home. Write Edward Mogg, Saturna Island, V0N 2Y0, 539-2657.

TEXADA ISLAND
Must sell, $130,000. 3-Bedroom house, coffee shop, pool hall, gas pumps, 15 acres. 112-486-7233.

MUDGE ISLAND, ¾ ACRE WAterfront, 1 room cabin, 477-1461.

294 MAINLAND AND OUT-OF PROVINCE PROPERTIES

GREAT OPPORTUNITY AND room to grow. Cafe, garage, campground, 6 rental cabins, trailer sites, modern home on 5 commercial acres on busy hiway in Cariboo resort area, near 100 Mile House. $159,500. Owner can arrange financing. 112-395-2066 or Box 13, Lone Butte, B.C.

HOW TO WRITE

A GOOD

CLASSIFIED ACTION

AD

1—IT'S BEST to start your ad with the name of the article or service you have to offer. If you have an apartment, room, etc., for rent, or property for sale, start your ad with the location.

2—BE CLEAR. Readers respond more quickly and favorably by giving complete, definite information. Always include the price in your advertisement.

3—MAKE IT EASY for the reader-prospect to reach you. Always give your telephone number or your name and address. If you do not have regular hours, state a preferred time for the prospect to get in touch with you.

4—PLAY SAFE. You get the greatest reader attention by using consecutive insertions. A six day order is best and costs less, and you can, of course, stop your ad as soon as you get the results you want. You pay only for the days your ad appeared. Lower yearly rates are available to those who wish to keep their services or products before the public.

5—PLACE YOURSELF in the reader's position and ask yourself what you want to know about your offer. The answer you give will make a good Want Ad.

6—GIVE YOUR PROSPECT every inducement you can with good copy. Classified action ad readers have the money and are already interested in buying the merchandise or service you have to offer; the details and information you give are the most important.

7—TO PLACE YOUR AD, call 386-2121, your direct line number to fast Want Ad action. A courteous, efficient advisor will be glad to help you word and place your order. And remember, Classified Action Ads afford you the most complete coverage. Telephones are open 8:00 a.m. to 6:00 p.m. Monday through Friday, 8:00 to 5:30 p.m. Saturday. Don't allow the reader to speculate.

Deaths and funerals

305 DEATHS and FUNERALS

ARNOTT — On March 29, 1979, Guy Thomas, beloved husband of Beatrice Arnott of Victoria in his 71st year. Survived also by two daughters, Carol Hopper, Richmond, and Judy Thom, Aldergrove; son-in-law, Don Thom, and two grandsons, Brent and Brian; two brothers, Jim and Bert, and one sister, Nell Reid. Guy was a member of the Victoria Aurora Lodge #165 A.F. & A.M. Victoria and Cedar Hill Golf Club.

Memorial service Saturday, March 31, at 1:00 p.m. in the Chapel of First Memorial Services, 4725 Falaise Drive, Rev. W. Hill officiating; cremation. In lieu of flowers, donations to the Shrine Hospital would be appreciated. Arrangements through the Memorial Society of B.C. and First Memorial Services Ltd.

DEEN — On March 28, 1979, Omar Deen of Victoria in his 100th year. Survived by a grandson in Pakistan and dear friends the Kudras, Khans and Pallans in Victoria.

Funeral service Saturday, March 31, at 4:00 p.m. in the Chapel of First Memorial Services, 4725 Falaise Drive, Rev. J. Kudra officiating. Interment Royal Oak Burial Park. Arrangements through the Memorial Society of B.C. and First Memorial Services Ltd.

FLYNN — In Victoria General Hospital, after a lengthy illness, on March 28, 1979, Mr. Thomas James (Jim) Flynn, aged 60 years of 3133 Lynnlark Place. He is survived by his loving wife, Dora; 2 daughters, Maureen and Pat; 3 sons, Den, Doug and David; 2 grandchildren, Cindy and Jeffrey; 2 sisters, Thelma and Margaret; 3 brothers, Ed, Reg and John. He was a member of the U.C.T.

Funeral service in McCall Bros. Chapel, Johnson at Vancouver Sts. on Monday, April 2, at 1:00 p.m. with the Rev. David A. Smith officiating. Interment at Hatley Memorial Gardens. (In lieu of flowers, friends so desiring, may donate to the Cancer Society, 857 Caledonia Ave.)

FORD — On March 28, 1979, John Francis, beloved husband of Sara Ford, late of 3340 Linwood Avenue, in his 94th year. Survived also by three sons, John, Vancouver, Ernest, Victoria and Walter, Sidney; four grandchildren and four great-children; five sisters, Annie and Mary in Australia, Millie, Kathleen and Aggie in England. Mr. Ford was a member of the 25-year C.I.L. Club.

Memorial service Saturday, March 31, at 10:00 a.m. in the Chapel of First Memorial Services, 4725 Falaise Drive; cremation. Arrangements through the Memorial Society of B.C. and First Memorial Services Ltd.

HULL — On March 28, 1979 at Royal Jubilee Hospital, Eva Jane Hull of Victoria, in her 89th. year. Predeceased by her husband James in 1976. Mrs. Hull was a resident of Victoria for many years. She leaves two sons; Ernest, Aldergrove and Robert, Victoria; one daughter Mrs. Norm (Joan) Haskell, Victoria, one sister Mrs. Eleanor Ashford, Victoria, eleven grandchildren, fourteen great grandchildren, two nieces

COMPANIES ACT
NOTICE OF APOINTMENT OF RECEIVER OR RECEIVER-MANAGER OF A CORPORATION

WE, Lloyd, DeBeck & Partners Ltd. hereby give notice that:—

1. We were appointed the receiver-manager of BENTLEY-HARROD LIMITED on the 26th day of March 1979
2. The instrument under which we were appointed is A debenture in favour of the Royal Bank of Canada in the amount of $175,000.00, dated the 27th day of June, 1978.

Dated the 26th day of March 1979
Lloyd, DeBeck & Partners Ltd. Receiver or Receiver-Manager

SCHOOL DISTRICT NO. 65 (Cowichan)

TENDER FOR SCHOOL BUSES

Sealed tenders clearly marked "Tender for School Buses" and bearing the name of the tendering company, are invited by the Board of School Trustees for the purchase of the following:

1 — 90 Passenger Forward Control Type Bus

General Conditions, Specifications, and Form of Tender may be obtained from the District Maintenance Office, 2557 Beverly Street, Duncan, B.C. V9L 2X3.

Tenders must be in the hands of the Secretary-Treasurer, School District No. 65 (Cowichan), 2557 Beverly Street, Duncan, B.C. V9L 2X3, not later than 2:00 p.m. Thursday, April 12th, 1979, at which time they will be opened in public. The Board retains the right to reject any or all Tenders, and no Tender will be considered containing any qualifying clauses whatsoever.

Province of British Columbia — Ministry of Forests

NOTICE TO CONTRACTORS

Sealed tenders for the following contracts for Site Preparation work on the Revelstoke Waterways Improvement Project will be received by the Ministry Comptroller at Room 317, 1450 Government Street, Victoria, B.C. up to 3:30 P.M., Local Time May 10th, 1979 and opened in public at that time:

File: 0335589
C6 — Handwork Contract
C7 — Yarding Contract
C8 — Skidding Contract
C9 — Handwork Contract
C10 — Falling Contract

Contracts C6-C9 inclusive are total disposal contracts.

The above contracts range in size from approximately 35 acres (14 Hectares) to 120 acres (48 Hectares) and are located on the East and West sides of the Columbia River approximately twenty-five miles (40 Km.) to forty-five miles (73 Km.) North of Revelstoke.

Plans may be viewed on or after April 6th 1979 at:

Southern Interior Construction Association, 710 Laval Crescent, Kamloops, B.C. V2C 5P3

Prince George Construction Association, 3851-18th Avenue, Prince George, B.C. V2N 1B1

Southern Interior Construction Association, 241 Columbia Avenue, Castlegar, B.C. V1N 1G3

Southern Interior Construction Association, Suite 204-203 14th Avenue North, Cranbrook, B.C. V1C 3W3

Plans and specifications may be viewed at and/or obtained from, on or after April 6th, 1979:

Ministry of Forests, Revelstoke Waterways Improvement Project, 302 Connaught Avenue, Revelstoke, B.C.

Regional Managers, Vancouver, Prince George, Prince Rupert, Kamloops, Nelson and Williams Lake, B.C.

A deposit of Fifteen Dollars ($15.00) is required for each contract, which will be refunded to the unsuccessful bidders upon return of the plans and specifications in good condition within thirty days (30) of the opening of tenders. Each tender must be made subject to the Conditions of Tender and submitted on the forms and in the envelope supplied.

No tender shall be considered having any qualifying clauses whatsoever, and the lowest or any tender will not necessarily be accepted.

Deputy Minister of Forests,
T. M. APSEY
Ministry of Forests
Parliament Buildings
Victoria
Date: March 30th, 1979

SCHOOL DISTRICT NO. 65 (Cowichan)

TENDER FOR SCHOOL BUSES

Sealed tenders clearly marked "Tender For School Buses" and bearing the name of the tendering company, are invited by the Board of School Trustees for the purchase of the following:

1 — 84 Passenger Forward Control Type Bus

General Conditions, Specifications, and Form of Tender may be obtained from the District Maintenance Office, 2557 Beverly Street, Duncan, B.C. V9L 2X3.

Tenders must be in the hands of the Secretary-Treasurer, School District No. 65 (Cowichan), 2557 Beverly Street, Duncan, B.C. V9L 2X3, not later than 2:00 p.m. Thursday, April 12, 1979, at which time they will be opened in public. the Board retains the right to reject any or all Tenders, and no Tender will be considered containing any qualifying clauses whatsoever.

H. P. BELL-IRVING
Lieutenant-Governor
[L.S.]

CANADA
PROVINCE OF BRITISH COLUMBIA

ELIZABETH the SECOND, by the Grace of God, of the United Kingdom, Canada, and Her other Realms and Territories, Queen, Head of the Commonwealth, Defender of the Faith.

To all to whom these presents shall come —

GREETING
W. N. VANDER ZALM
Minister
of
Municipal Affairs

WHEREAS by Section 8(5) of the Urban Transit Authority Act, it is provided that the Lieutenant-Governor in Council may on the recommendation of the Urban Transit Authority, order a Regional District, under the Municipal Act, to undertake a transit function; and, notwithstanding the Municipal Act, grant to a Regional District such objects, powers, duties, limitations and conditions as are considered necessary to enable it to undertake a transit function:

AMD WHEREAS the Urban Transit Authority has recommended to the Lieutenant-Governor in Council that the Capital Regional District undertake a transit function with all member municipalities participating:

AND WHEREAS the Regional Board of the Capital Regional District has requested that the powers and duties as may be necessary to enable it to provide and maintain public passenger transportation systems be a function of the Capital Regional District:

AND WHEREAS the provisions of section 8 of the Urban Transit Authority Act have been met:

NOW KNOW YE THAT by these presents We do order and proclaim that on, from, and after the date hereof the following be added to the objects, powers, obligations, duties, limitations and conditions of the Capital Regional District:

DIVISION XXIV — URBAN TRANSIT

1. All member municipalities shall participate and share in the cost incurred by the Regional District pursuant to this division.

2. The Capital Regional District is empowered to enter into Transit Service Agreements, Annual Operating Agreements and other agreements in respect of planning, establishing service and fare levels for the purpose of the provision and maintenance of public passenger transportation systems, custom transit services, and research or demonstration projects relating to the provision of public passenger transportaion, as provided in the Urban Transit Authority Act and Regulations thereto.

3. The Capital Regional District is further empowered to undertake such duties and obligations as are provided in the Urban Transit Authority Act and Regulations thereto, including, without limiting the generality of the foregoing, those duties and obligations provided in Sections 10, 11, 12, 13, 14, and 15 of the Urban Transit Authority Act.

AND THAT the Letters Patent of the Capital Regional District be amended accordingly:

IN TESTIMONY WHEREOF, We have caused these Our letters to be made Patent and the Great Seal of Our said Province to be hereunto affixed:

WITNESS, the Honourable Henry P. Bell-Irving, Lieutenant-Governor of Our said Province of British Columbia, in Our City of Victoria, in Our said Province, this 13th day of March, in the year of our Lord one thousand nine hundred and seventy-nine and in the twenty-eighth year of Our Reign.

By Command.
D. PHILLIPS
Acting Provincial Secretary and Minister of Government Services
[L.S.]

Rising Vegetable Prices Fanning Allotment Appeal



GARDENING
hilda beastall

Home gardeners become impatient about getting a start on growing vegetables this year as prices show little sign of reaching affordable levels.

There is no doubt that the upward trend last year and this has caused increased interest in registering for allotment plots with only 50 or so still available in the five Greater Victoria sites as of last year.

With home vegetable plots already in production from last year's sowings and plantings it is good to have continuous though small pickings of that most important class vegetable—the greens. The greatest importance lies in having these fresh. This can be only when gathered a few minutes before a mealtime. As cut tissues are exposed to air, vitamins are lost.

Root vegetables, potatoes, carrots, turnips, parsnips, do not lose freshness at the same rate though there is no doubt taste changes. Buy the root types where quality appears high in relation to price. Your own sowings will come along later, to last through the rest of the year.

Last year we wrote about the uses of comfrey both as a food, as plant fertilizer, and as compost maker. Gardeners who bought a plant to get started, will notice thick new shoots now coming through the soil. Take a sharp knife and cut off a few leaf clusters just above soil level. Use them with other green vegetables for their high ratings in vitamins and minerals.

Cabbage stumps left in the ground after cutting late cabbages last summer sent up small shoots from the slashed stump surfaces. These are now producing little soft leafy cabbages as delicate in flavor as anyone could wish, even though you say you don't like cabbage. Add some of these to the comfrey shoots; cook for 10 to 12 minutes.

You may have Swiss chard plants from last summer's sowing. This is a hardy vegetable in normal winters, giving plentiful leaves in succession. New growth is good at this time, making still another green vegetable for fresh picking.

Chives are something easy to grow continuously nine months of the year. Add these for mild onion flavor in salads or in stir-fry meals in place of more expensive onions. Or add to the mixed dish of comfrey, young cabbage sprouts and Swiss chard.

The balcony gardener need not be left out of these money saving benefits since a tub or old galvanized pail will grow a comfrey plant, and a couple of tin cans hold chives enough to pick all year.

On a balcony there can also be one tub devoted to chickweed, the weedy little bright green plant with tiny starry flowers (Stellaria media) which is an annoyance to most local gardeners. Some know it as a soil improver, adding nitrogen in moderate amount and fine humus as it is dug into the garden each spring before it forms seeds. A few use the young green leafy heads with the tight flower buds as extra vitamins and minerals with bought salad greens.

The flavor is delicate and delightful. If you know you have chickweed, cut a small handful with scissors, rinse under water, shake dry, and put into a thin bread-and-butter sandwich.

Use the green vegetable now from the garden. If your vegetable garden is bare at this time, plan to sow and plant this year to add plentiful green vegetables for use in late winter and early spring the next time around.

NOTICE OF APPLICATION FOR CHANGE OF NAME

NOTICE is hereby given that an application will be made to the Director of Vital statistics for a change of name, pursuant to the provisions of the "Change of Name Act," by me:— Virginia Clare Parbel of 718 Downey Road, RR #1, Sidney, B.C., in the Province of British Columbia, as follows:— To change my name from Virginia Clare Parbel to Virginia Clare Feldman.

Dated this 26th day of March, AD 1979.

Virginia Clare Parbel

NOTICE OF APPLICATION FOR CHANGE OF NAME

NOTICE is hereby given that an application will be made to the Director of Vital Statistics for a change of name, pursuant to the provisions of the "Change of Name Act," by me:— Rita Bernadette Mary Watton of Apartment 308, 955 Cook Street, Victoria, B.C. V8V 3Z4 in Victoria, in the Province of British Columbia, as follows: To change my name from Rita Bernadette Mary Haschke, to Rita Bernadette Mary Watton.

Dated this 30th day of March, A.D. 1979.

Rita Watton

NOTICE OF APPLICATION FOR CHANGE OF NAME

NOTICE is hereby given that an application will be made to the Director of Vital Statistics for a change of name, pursuant to the provisions of the "Change of Name Act," by me: Margaret Sherryll-Jeanne Dimitrov of 202—1150 Summit Ave., in Victoria, in the Province of British Columbia, as follows: To change my name from Margaret Sherryll-Jeanne Dimitrov to Sherryll-Jeanne Gabor Dimitrov.

Dated this 29 day of March, A.D. 1979

SHERRYLL DIMITROV

NOTICE OF APPLICATION FOR CHANGE OF NAME

NOTICE is hereby given that an application will be made to the Director of Vital Statistics for a change of name, pursuant to the provisions of the "Change of Name Act," by me:— Elizabeth Josephine Forseth of 104-1230 Verdier Ave., Brentwood Bay, RR #1 in Brentwood Bay, in the Province of British Columbia, as follows: To change my name from Elizabeth Josephine Forseth to Liza Josephine Wotypka.

Dated this 28th day of March, A.D. 1979.

E. J. Forseth

COMPANIES ACT
NOTICE OF APPOINTMENT OF RECEIVER OR RECEIVER-MANAGER OF A CORPORATION

WE, Lloyd, DeBeck & Partners Ltd. hereby give notice that:-

1. We were appointed the receiver-manager of EURODOWN QUILTS LTD. on the 26th day of March, 1979.
2. The instrument under which we were appointed is a debenture in favour of the Royal Bank of Canada in the amount of $175,000.00, dated the 27th day of June, 1978.

Dated the 26th day of March, 1979.
Lloyd, DeBeck & Partners Ltd.
Receiver or Receiver-Manager.

"BARBERS' ASSOCIATION OF BRITISH COLUMBIA"

"The Board of Examiners in Barbering, appointed under the provisions of the Barbers' Act of British Columbia, will hold examinations in the City of Vancouver, B.C., commencing Monday, April 30th, 1979.

Applications must be filed with the Secretary of the Board before April 5th, 1979.

BY THE BOARD OF EXAMINERS
L. Carmichael, Secretary
Room 411-207
West Hastings Street,
Vancouver, B.C. V6B 1H7

NOTICE OF APPLICATION FOR CHANGE OF NAME

NOTICE is hereby given that an application will be made to the Director of Vital Statistics for a change of name, pursuant to the provisions of the "Change of Name Act," by me: Beverly Joan Hodgetts of 4003 Sooke Road, RR 6 in Victoria, in the Province of British Columbia, as follows: To change my name from Beverly Joan Hodgetts to Beverly Joan Bartholow

Dated this 27th day of March, A.D. 1979.

Bev Hodgetts

NOTICE OF APPLICATION FOR CHANGE OF NAME

NOTICE is hereby given that an application will be made to the Director of Vital Statistics for a change of name, pursuant to the provisions of the "Change of Name Act," by me:— DALE LESLIE LARSON of 525 Quadra St., in Victoria, in the Province of British Columbia, as follows:— To change my name from DALE LESLIE OGDEN to DALE LESLIE LARSON.

Dated this 28th day of March, 1979.

DALE LARSON

Shifting Gears Course Set

Prime Time, a federally-funded project for women in their middle years, is offering its course Shifting Gears for Middle Years again this year.

The eight-week course will be given at three different locations.

One course begins April 4 at Gordon Head Community Centre, 1744 Feltham Road and runs for eight Wednesdays from 1 p.m. to 3 p.m. Registration phone number is 477-1871.

The second course will be held on Friday nights, beginning April 6, from 9:30 to 11:30 at the Esquimalt Recreation Centre, 527 Fraser Street. Registration phone number is 386-6128.

The third course begins April 25 at the Panorama Leisure Centre in Sidney and will run for eight Wednesdays from 12:30 p.m. to 2:30 p.m. The registration number is 656-7271.

Organizers say the course "is a chance to be part of a small group of women and have the opportunity to rediscover your strengths and to learn how to set goals and make decisions about your life."

Airline Sacks Older Staff?

NEW YORK (AP) — Japan Air Lines employees between the ages of 40 and 65 who work in the United States are being discriminated against because of their age, says a lawsuit filed by Secretary of Labor Ray Marshall. The suit filed Wednesday in U.S. District Court says that since 1975 the airline has violated the Age Discrimination in Employment Act by retiring, laying off, demoting, discharging or refusing to rehire workers between those ages.

Crossword By Eugene Sheffer

ACROSS
1 Wager
4 Scarlet
7 "— In Love"
12 Yale man
13 Pub order
14 Incensed
15 Feel poorly
16 Wintry character
18 Sault — Marie
19 Expiate
20 Hardy girl
22 Ogle
23 Choir member
27 Seed vessel
29 Make beloved
31 Cleaner's challenge
34 Worship
35 Popgun ammo
37 Command to a horse
38 Scream
39 Greek goddess
41 Go swiftly
45 Dress style
47 Sheep's comment
48 Lofty criminals, today
52 Wander
53 Diminish by degrees
54 Legal matter
55 Palm fiber
56 Husband and wife
57 Vane direction
58 Sow's place

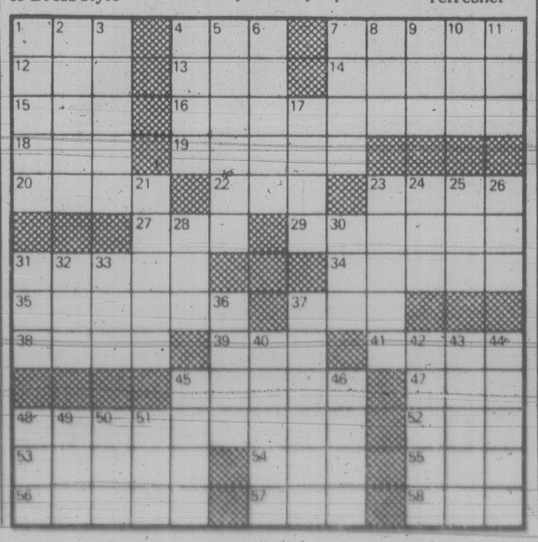
DOWN
1 Beauty's companion
2 Creme de la creme
3 Floor materials
4 Indian prince
5 In seventh heaven
6 Lure
7 Eve, to Adam
8 Hockey's Bobby
9 Former Chinese leader
10 French connections
11 Fisherman's aide
17 Leg joint
21 — the beans
23 Viper
24 Zodiac sign
25 Seaman
26 Miner's quarry
28 Undivided
30 Scottish refusal
31 Mata Hari, for one
32 Golf peg
33 — for one
36 Word with small
37 Types
40 Rows
42 Succors
43 Gem unit
44 Like some birds
45 Experts
46 Being
48 Surround
49 Gershwin
50 Iota
51 Summer refresher

Avg. solution time: 25 min.

A	C	T		F	L	E	W		C	H	I	C
R	O	E		R	A	S	H		R	E	D	O
T	E	N	T	O	O	N	E		A	M	E	R
		D	E	N		E	T	O	N	I	A	N
P	L	E	A	T	S		S	R	I			
E	A	R		S	A	Y		B	A	T	O	R
A	I	L	S		P	E	N		L	A	R	A
S	T	Y	L	E		S	I	R		K	E	Y
			O	D	D		L	A	B	E	L	S
C	A	R	T	O	O	N		B	A	S		
A	R	A	T		T	E	N	B	Y	T	E	N
M	I	N	E		E	V	I	L		E	R	E
P	A	I	D		S	A	T	E		N	A	T

3-30

Answer to yesterday's puzzle.



capital scene

Kiwanis Curling Bonspiel, Victoria Curling Club, 1952 Quadra, tonight at 6 and Saturday from 9 a.m. to 8 p.m.

Dr. Reginald Roy of the University of Victoria history department will speak on the early explorers of B.C., room 168, Elliott Building, Monday, April 2, at 8 p.m.

United Church Women of Metropolitan Church will hold their Easter thank offering meeting in the chapel, Monday, April 2, at 11 a.m.

Victoria No. 90 Toastmistress Club, Victoria West Community Centre, 321 Craigflower, Monday, April 2 at 9:30 a.m.

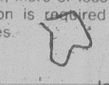
Government Retired Employee's Association, St. Matthias Hall, 600 Richmond, Tuesday, April 3 at 2.

Garden City Pensioners, Centennial United Church Hall, 649 Gorge, Tuesday, April 3 at 1 p.m.

NOTICE OF INTENTION TO APPLY FOR A DISPOSITION OF CROWN LAND

In Land Recording District of Vancouver Island, British Columbia, and situated in the City of Victoria. Take Notice that the Corporation of the City of Victoria of Victoria, B.C., occupation, municipality, intends to apply for a lease of the following described lands:

All that part of Water Lot 140, including the adjacent foreshore and bed of the Selkirk Waters lying to the south-east of the south-westerly production of the Harbour Headline joining Harbour Headline points 120 and 121; to the west of the Limit of the Federal Government Harbour and its productions south-easterly; to the east of the north-western boundary of said Lot 140 and to the south-west of a straight line which intersects the north-western boundary of said Lot 140 at right angles, at a point 20.00 metres from the most northern corner of said Lot 140, and containing 0.324 ha., more or less. The purpose for which the disposition is required is for park and recreational purposes.



City of Victoria,
Joseph S. Elkin.

Dated March 26, 1979.

SHERIFF SALE

Under and by virtue of a Writ of Fieri Facias and a Writ of Seizure and Sale against the goods and chattels of:
Douglas John LOTOSKI
purported to be
(1) One 6-Ton Austin Western Crane, Serial #110-104
Edward Robert NOVICKI, aka Edward NOVISKY
purported to be
(1) One 1959 Chevrolet Furniture Truck, Serial #96703611236E and contents (being miscellaneous Landscaping Equipment)
(1) One 1974 Ford Pickup F350 Super Camper Special, Serial #F35MRU45820
I have seized and will offer for sale by public auction at Victoria Super Service Towing Ltd., 310 Bay St., Victoria, B.C., on Friday, the 6th day of April, 1979, at the hour of 10:00 o'clock in the forenoon, all the right, title and interest the defendants have in these vehicles. The vehicles may be viewed at 310 Bay St., Victoria, between the hours of 8:30 a.m. and 4:30 p.m., Monday to Friday.
Terms of Sale: on a where is, as is basis, cash plus 5% Sales Tax.
For further particulars apply to Deputy Sheriff Peter Holmes, Room #1, 850 Burdett Ave., Victoria, B.C. 387-6811.
W. A. Lee
Sheriff
Vancouver Island
Region No. 1

Goodwill's
COLLECTOR'S ITEMS
OVER 120 LOTS

Including Indian basketware, older dolls, clockwork and other tin toys, Realist stereo camera, projector view and accessories, cine Kodak eight 25 camera and eight 33 projector, books of Cruickshank engravings, GE TV set circa 1950, cabinet and table radios circa 1930, old treadle sewing machines and assorted silverware, china, glass and brick-a-brac.

SATURDAY, MARCH 31st at 1:30 P.M.
Preview 12 noon Saturday only
220 BAY STREET

British Columbia Buildings Corporation

ATTENTION DEVELOPERS

Sealed proposals in duplicate are invited for the design development and construction of a warehouse addition approximately 2,323 square meters (25,000 square feet) in floor area at 7.35 meters (24 feet) clear height to be built on land owned by the British Columbia Buildings Corporation at 800 Viewfield Road, Esquimalt, B.C.

Proposals will be received by the Building Manager, Mr. Howard Cronk, at 301 Menzies Street, Victoria, B.C. until **2:00 p.m.** local time, **Friday, April 20th, 1979** and those available at that time will be opened in public at the above address.

Properly completed and signed proposals on the official form, with the required bid bond enclosed must be forwarded to or handed in at the above address. Information regarding the bonding requirements is contained in the Instructions to Bidders.

Proposal Documents including preliminary design drawings and performance specifications may be obtained on and after March 30th, 1979 from the office of the Building Manager upon receipt of a refundable deposit of $50.00 payable to the British Columbia Buildings Corporation. Except in the case of the successful proposal, deposits will be refunded upon satisfactory return of documents within one month of the closing date.

Proposal documents may be viewed at: **Amalgamated Construction Association of B.C., 2675 Oak Street, Vancouver; Plan Viewing Centre, 3785 Myrtle Street, Burnaby; Construction Association of Victoria, 1075 Alston Street, Victoria.**

General enquiries should be directed to Mr. Bryan May, Planner/Programmer at **387-1410** in Victoria.

The lowest or any proposal will not necessarily be accepted.

LUNDS AUCTION

TUESDAY, APRIL 3rd — 1 P.M. & 7 P.M.
Preview: Sat. 10 a.m. - 3 p.m.
Mon. 9 a.m.-5 p.m., Tues. 9 a.m.-Saletime
Please don't forget Preview!!

FURNISHINGS incl. new 7 pce. modular sectional sofa, near new bedroom ste. incl. triple dresser, chest of drawers, 2 nite tables, spindle bed and vanity, draw leaf Queen Anne style dining ste., near new dinette, maple dresser and bookcases, oak full front desk, Prince Edw. style platform rockers, brass coat rack, hide-a-beds, oak furnishings, sofa stes., bedroom furniture, occ. tables and chairs. **COLOUR TVs** incl. RCA Colortrak portable, Zenith colour console, etc. **STEREOS** incl. Pioneer stereo receiver, turntable and speakers and other component units. **INSTRUMENTS** incl. Hammond elec. organ (original cost approx. $3,000.), cottage piano. **MISC.** incl. cultivator-tiller, chainsaw, British India and other carpets, metal file cabinet, 10' rowboat, lawn mowers, bicycles, oil paintings. **PRINTS** incl. Cpt. Cook prints, wildlife prints, **1st WORLD WAR POSTERS,** etching by Whistler, engravings, signed prints by Hemy, Lucy Kemp-Welch, J.C. Harrison and others, etc. **OVER 700 LOTS OF QUALITY AND INTEREST.**

LUNDS AUCTIONEERS and APPRAISERS LTD.
926 Fort St., Victoria
Tel. (604) 386-3308

TOWNSHIP OF ESQUIMALT
INVITATION TO TENDER
JANITORIAL SERVICES

Sealed Tenders marked "Janitorial Services—Esquimalt Public Safety Building" will be received by the udnersigned up to 4:30 p.m. April 20, 1979.

Specifications and tendering documents may be obtained from the Engineering Department of the Esquimalt Municipal Hall, 1229 Esquimalt Road, during normal office hours.

Tenders must be submitted on the forms provided in sealed, clearly marked envelopes.

The lowest or any Tender will not necessarily be accepted.

G. MERZ
MUNICIPAL CLERK

TOWNSHIP OF ESQUIMALT
PURCHASE OF TRUCKS

Sealed Tenders for the supply of:
1. One 1979 Model Cab & Chassis suitable for a G.V.W. of approximately 19,500 kgs. (43,000 lbs.)

and 2. One ¾-ton pick-up truck

will be received by the undersigned up to 4:30 p.m. Friday, April 20, 1979.

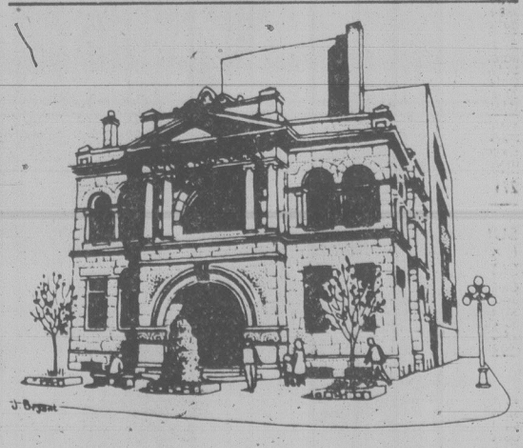
Specifications and tendering documents may be obtained from the Engineering Department of the Esquimalt Municipal Hall, 1229 Esquimalt Road, during normal office hours.

Tenders must be submitted on the forms provided in sealed, clearly marked envelopes.

The lowest or any Tender will not necessarily be accepted.

G. MERZ
MUNICIPAL CLERK

TENDERS ARE INVITED FOR THE PURCHASE OF THE PUBLIC LIBRARY BUILDING AT BLANSHARD AND YATES STREETS.



The property comprises two buildings with a common wall. The older section was built in 1904 and is a singularly fine example of turn of the Century Classical architecture.

Separate offers for the individual buildings will be considered; however, the structures are serviced by a common heating system, elevators and hallways. All renovations will be the responsibility of the purchaser(s).

Development proposals outlining the proposed use of the property must be submitted with all offers, which must be for cash and accompanied by a certified deposit cheque for $5,000. The highest or any offer will not necessarily be accepted. Unsuccessful bidders' deposits will be refunded.

Sealed offers will be received by the City Manager, City Hall, Victoria, B.C., until 4 p.m., Thursday, April 26, 1979.

Upset Price: $700,000

Offer to Purchase forms and further information may be obtained from J. S. Elkin, Planning Department, City Hall, at 385-5711, local 290.

Cowichan Country Auction

3 Miles South of Duncan at

Whippletree Junction. 748-9396

SALES EVERY SUNDAY 1:00 P.M.

This week we have the stainless steel furnishings from a gourmet kitchen including: Cupboards, shelving, deep fryers, cutting tables, etc.
We have a large quantity of freezer tiling and tools from water pumps to masonry drill bits, socket sets, etc.

1975 VEGA HATCHBACK
HUSTLER ALL-TERRAIN VEHICLE
HONDA 80 DIRT BIKE
GREAT LAKES HOUSE TRAILER

Elgin pocket watch circa 1884 (original throughout). Waltham gold pocket watch circa 1900. Waltham gold 17 jewel pocket watch. French cylinder movement pocket watch in silver case. All in good running order.

Harvey Makes Hit

A slip of the tongue by Speaker Harvey Schroeder deflated a tension-filled question period Thursday.

Tempers had flared when NDP leader Dave Barrett rose to be recognized.

"The Honorable, the Premier," Schroeder said.

The opposition benches erupted into desk thumping and cheers and shouts of "Harvey knows your role."

Schroeder tried in vain to clamp down on the uproar. "I'm glad all honorable members understand that errors can be made."

"That's not what Freud said," Graham Lea (NDP-Prince Rupert) shot back.

Premier Bill Bennett told Schroeder that if Barrett ever did become premier, "that would be an error indeed."

In his speech, Barrett accused Bill Bennett of resisting the federal agency that reviews foreign takeovers of Canadian firms.

Barrett asked the premier if he had expressed such a view to federal Trade and Industry Minister Jack Horner, since Horner has said B.C. seems to oppose the Foreign Investment Review Agency.



SCHROEDER

Bennett replied that Barrett was incorrect in his supposition and said B.C. has no such policy.

Barrett then wanted to know why B.C. had consented to the sale of 74 provincial firms to foreign companies in the past two years without any protest.

Shilly Shally Over Maggie

Tourism Minister Elwood Veitch repeatedly refused to answer questions in the legislature Thursday on plans to scrap the Princess Marguerite.

Veitch would only say that the government intends to keep the Victoria-Seattle run operating.

The Princess Marguerite will not meet strict U.S. pollution requirements at the end of this season without a $1 million refit to install sewage holding tanks.

NDP tourism critic Eileen Dailly (Burnaby North) said the old steamship is far too valuable to be scrapped.

Veitch noted the Marguerite brought $8 million in tourist money to Victoria last year and said he will ensure the run is maintained.

On-Job Training

Graduate students in B.C. universities will be given a chance to gain practical work experience through temporary jobs with the provincial government.

Up to 100, four-month jobs will be created under the labor ministry's youth employment program.

The students will be given jobs in government ministries allowing them to test their aptitude in their chosen fields and to gain the necessary experience to find employment after graduation.

Gardom Rules Out Probe

Organized crime in B.C. has not reached a level where a special crime commission to look into it would be useful or worth the money, Attorney-General Garde Gardom said Thursday.

The attorney-general's decision to rule out a crime inquiry for the time being was immediately attacked by the NDP.

"Quite frankly, the need is here now," said former attorney-general Alex Macdonald.

Organized crime is the fifth growth industry in the province, he said. White collar crime is growing and goes largely undetected and unprosecuted.

Macdonald said the heroin trade in B.C. is a $250 million a year industry and a crime commission is necessary so the criminal element that handles million of dollars in B.C. can be brought forward to answer to the people.

Gardom said the Co-ordinate Law Enforcement Unit looked into the possibility of a crime commission.

But CLEU told him that in B.C. there is neither the same degree of entrenchment of organized crime nor the type of corruption here as in other areas that make the establishment of crime commissions necessary.

Gardom said however that law enforcement agencies will continue to monitor the situation and the vehicle to set up a crime commission is ready to go if one becomes necessary.

Macdonald said the government's refusal to act is unacceptable to the NDP.

Discussion of the commission interrupted regular debate on the throne speech in the legislature.

There had been speculation that Gardom would order a commission because of evidence of organized crime produced on the CBC documentary Connections.

Gardom said he saw the program, and although he thinks it was well done, he feels there is no need for such a commission since B.C. already has a wide variety of mechanisms for combatting organized crime.

B.C. has CLEU, integrated intelligence service, large drug squads maintained by the police, an efficient RCMP commercial crime section and provincial regulatory agencies all co-operating.

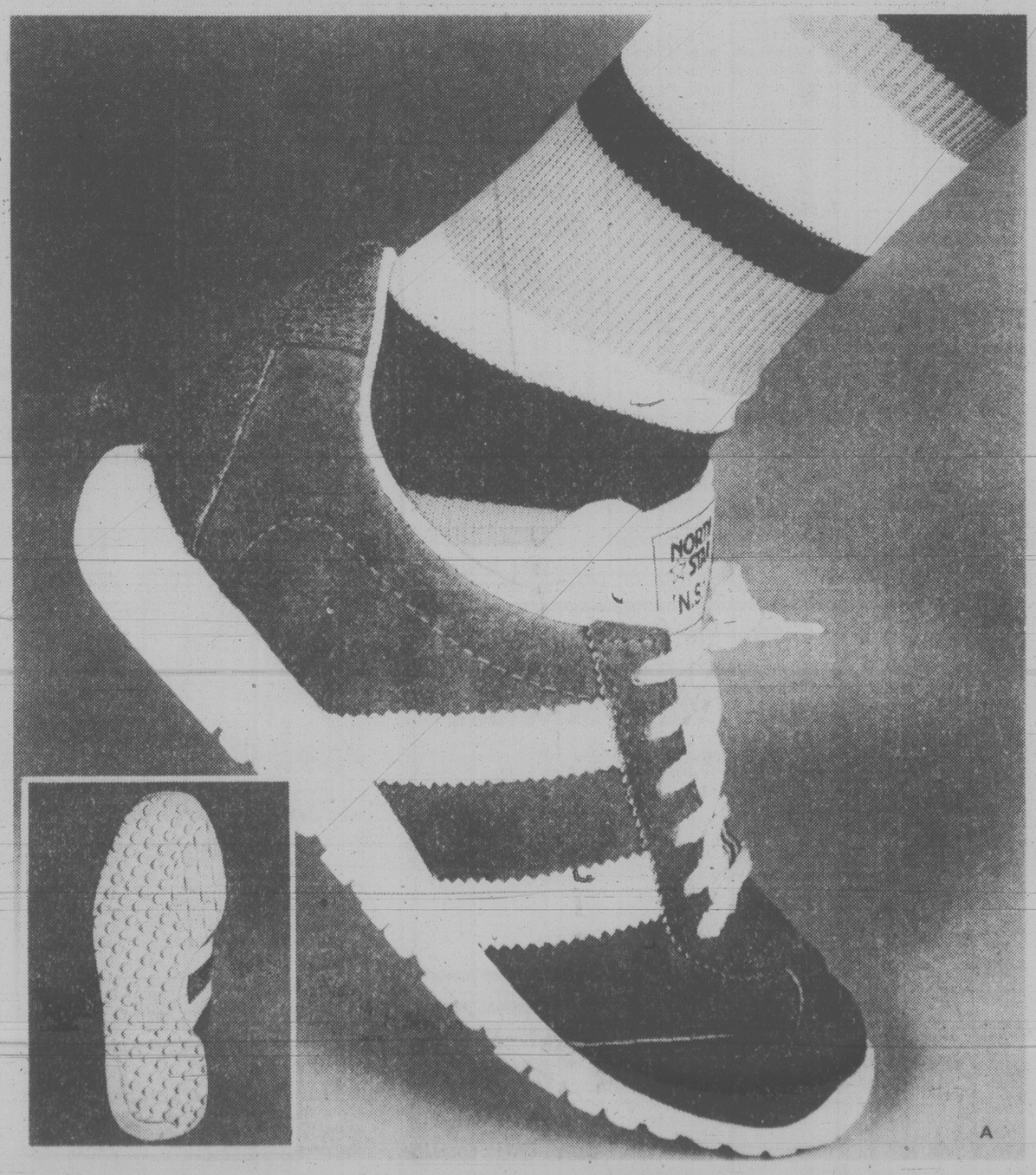
Although the television program noted former Appeals court justice Angelo Branca was friendly with suspected crime figures, Gardom said police authorities assured him there is mo evidence or allegation of criminality against him.

GAZZOLA TILE
1020 HILLSIDE
386-8551
8"x8" DECORATIVE FLOOR TILE 1.89 sq. ft.
"Italian ceramic our specialty"
3-17

Apr. 4 and Apr. 11
WINSDAY
tickets good for
April 11
BIG BONUS PRIZES
TOTAL OF 100 OF $5,000.00 EACH

EATON'S good time sale

A good run for your money.
North Star joggers for boys
now on sale — only at Eaton's.





B



C



D

North Star two-stripe jogger has comfort padded collar and tongue, cushioned insole. Flared unit sole. Suede uppers in blue/white or brown/beige. Boys' full and half sizes 1-6. 18.00 prs.

North Star suede casual with zero heel that gives the look of a negative heel. Durable Kraton unit sole. Arch support, cushioned insole, padded collar and tongue. Dk. brown suede/leather. Boys' full and half sizes 3-5½. 20.00 pr.

North Star 4-eyelet plain toe casual. Flared unit sole. Two stripe design and eyelet side trim. Padded collar prevents chafing. Tan or brown leather. Full and half sizes 11-2½. 22.00 pr. Full and half sizes 3-6. 24.00 pr.

North Star 4-eyelet Balmoral tie casual. Flared unit sole. Padded collar. Features that add up to comfort plus! Tan leather/brown and beige trim. Boys' sizes 11-2½. 21.00 pr.

Boys' Shoes Third Floor

Store Hours: Monday, Tuesday, Saturday 9:30 a.m. to 9:00 p.m. Wednesday, Thursday, Friday 9:30 a.m. to 9:00 p.m.

TOYOTA CENTRE
SUCCESS SALE
Many fresh trade-ins from our Grand Opening!



'78 BLAZER 4x4 CHEYENNE
Tilt wheel, cruise control. $9995



'71 VENTURA 2-DOOR
Automatic $2395



'77 DATSUN SPORT TRUCK
Only 20,000 miles. $4695



'76 MONARCH 2-DOOR HARDTOP
Factory air conditioning, new tires. $4395



'75 MAVERICK 4-DOOR
Automatic, radio, bucket seats. $3295



'76 COROLLA
2-door, 4-speed 18,000 miles $3695



'72 CHEVELLE 4-DOOR HARDTOP $2195

WE BUY GOOD USED CARS
CONTACT DAVE STEVENSON

TOYOTA CENTRE
SAUNDERS & HITCHMAN LTD.
800 BLOCK YATES
381-5222
FORT AT FOUL BAY RD.
592-2471
dealer licence number D-01751A

Tonight: Cloudy, Cool
Saturday: Isolated Showers

Victoria Times

Victoria Times
Prevue TELEVISION BOOKS, RADIO
HOTLINE PAYOFF PUZZLE LOCAL ENTERTAINMENT
Puzzle Prize $350

95th YEAR, No. 245 ★ ★ ★ VICTORIA, BRITISH COLUMBIA, FRIDAY, MARCH 30, 1979 ★ ★ ★ 15 CENTS DAILY, 30 CENTS SATURDAY

N-Plant Spews Radiation

Court Won't Rule

VANCOUVER (CP) — The British Columbia Court of Appeal dismissed Thursday an application to fine or jail a Powell River newspaper editor who refused to reveal her sources.

The application by the B.C. Ferry Corp. was an attempt to force editor Wendy Fitzgibbons to reveal her sources concerning a story last fall after a ferry crash at Powell River.

Ms. Fitzgibbons wrote that the captain of the vessel was not on the bridge when the ferry hit a dock. The captain was fired following the crash. At a later arbitration hearing, Ms. Fitzgibbons refused to reveal her sources.

The appeal court ruled that it does not have the jurisdiction to consider the request to fine or jail the newspaper editor.

Victoria Rally For PM

Prime Minister Trudeau will open his election campaign in B.C. with a rally in Victoria next Friday. *(For other election stories see page 16.)*

Trudeau will fly into Victoria on Friday morning and will address a rally in Centennial Square at 12:15 p.m.

Also present at the rally will be Liberal candidates David Anderson (Cowichan-Malahat) and Robert Monaghan (Victoria) and declared candidate Alan Peterson (Esquimalt-Saanich).

In case of bad weather, the rally will be held in the McPherson Theatre.

Trudeau will leave the rally to fly to Campbell River where he will campaign on behalf of Jack Pearsall, the incumbent Liberal MP for Comox-Powell River. That evening he will return to Vancouver to attend the nominating meeting for the North Vancouver-Burnaby. The only declared candidate for the nomination is Gordon Gibson, former provincial Liberal leader now a top Trudeau aide.

On Saturday (April 7) the prime minister will campaign in the Lower Mainland.



SPECTACULAR SPILL which took place at Aintree, England, Thursday during the Topham Trophy Steeplechase saw jockey Tom McGivern flying through the air away from his horse Colleen Rhu. Fortunately, neither was injured.

Evacuations Urged by Gov.

Times News Services

HARRISBURG — Pennsylvania Governor Dick Thornburgh today advised the evacuation of preschool children and pregnant women from within eight kilometres of the Three Mile Island Nuclear plant following a new release of radioactivity from the crippled facility.

He ordered schools in the area closed and urged residents within 16 kilometres of the establishment to stay indoors.

The governor had at first said he was considering ordering an evacuation, but decided against the move after discussing the matter with officials of the U.S. Nuclear Regulatory Commission.

The governor's statement said there was "a series of uncontrolled bursts of radiation from about 6:40 a.m. until about 9 a.m. this morning."

However, Frank Ingram, an NRC official, said in Washington that the release was not unexpected and occurred as an automatic part of the recirculation of reactor cooling water.

Ingram said NRC staff members in Pennsylvania, in touch with the power plant operators, reported that the plant had again begun using its primary cooling system, which had been largely out of operation since the initial accident Wednesday.

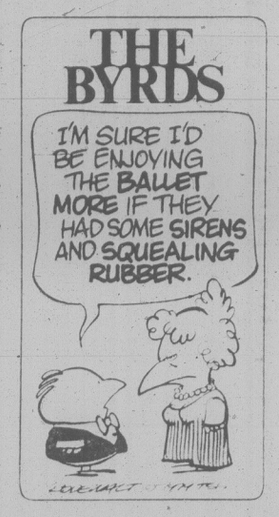
As this cooling water circulates, it passes through a system which removes radioactivity and during normal operation small amounts of radioactivity are routinely released to the atmosphere.

When the primary system was restarted, this process took place, but the radioactivity released to the atmosphere was, at first, higher than normal, Ingram said.

He said radioactive releases were continuing through this cooling process, but were decreasing "to somewhere near the normal range".

Ingram said the amounts of radioactivity released by the start-up of the primary system were not known exactly but appeared to be small.

See N-Plant page 2



Police Pick Up Pieces

It was like a demolition derby on Victoria streets overnight.

Traffic officers had their busiest night in months picking up the pieces after nine accidents.

A spokesman said damage will run into the thousands of dollars but only one person was injured badly enough to stay in hospital.

William David Williams, 16, of 1701 Ryan, was admitted to Royal Jubilee Hospital with a broken left arm following a two-vehicle collision at Bay and Douglas at 11:55 p.m.

The youth's car went out of control after the collision, bounced off a signal standard and slammed into a power pole. Firemen had to use their Jaws of Life machine to remove him from the wreckage. The other car took off.

A half-hour later a 27-year-old man escaped with only minor head cuts after a spectacular accident on Esquimalt Road just west of the Johnson Street Bridge.

Police were chasing the car — reported stolen only seconds before — when the driver lost control coming off the bridge.

The car skidded on to a boulevard, struck a pole and flipped over in the air three times before coming to rest on the pavement.

The driver jumped out and started to flee but was caught a short distance away by officers.

He was to appear in provincial court charged with impaired driving and car theft.

The car, which was a write-off, is owned by Laure Alice Ayer, 29, of 1436 Fairfield.

Police said she had parked the car in the 1500-block Government, and leaving the keys in the ignition, hurried into a nearby building.

IRA Bomb Kills British MP

LONDON (CP) — Airey Neave, a top Conservative party official and the party's spokesman on Northern Ireland affairs, was assassinated today when a bomb exploded just outside the 700-year-old House of Commons. The militant Provisional wing of the Irish Republican Army (IRA) claimed responsibility.

Police said the bomb went off as the car, described as a blue Vauxhall and believed to have been driven by Neave, was at an entrance ramp leading to the underground parking garage at the sprawling Palace of Westminster, the seat of Parliament on the River Thames.

A Scotland Yard official said the blast was caused by a half-pound explosive device placed in the front of the car.

In Belfast, IRA sources told reporters that their Belfast Brigade had sent a special group of bombers to London to carry out the killing.

Police on the scene said they believed the person who planted the bomb escaped on a motor scooter. A city-wide alert was issued for the man, however, a description of the suspect was not disclosed.

Arthur Bottomley, another member of Parliament, was driving in a car just behind Neave's and saw the blast.

"At first I thought the explosion was in my car," he said. "Dust and glass was flying everywhere."

Conservative leader Margaret Thatcher cancelled a nationwide television broadcast tonight which was to have launched her election campaign. She did so, she said, as a tribute to "an old and very dear friend."

Police said the 63-year-old Neave, Conservative MP for Abingdon in Berkshire west of London, was trapped inside the vehicle for some time. London Ambulance Service later said he was dead on arrival at nearby Westminster Hospital.

Several MPs were in the House of Commons chamber debating a bill in the final days of this Parliament when the blast occurred at about 3 p.m. London time.

Some MPS and journalists rushed from the neo-Gothic building into the adjacent Palace Yard upon hearing the explosion. But police formed a cordon and kept them back because of the

See IRA Page 24

ON THE INSIDE

Arabs in Disarray

The Arab conference to punish President Anwar Sadat for signing a peace treaty with Israel appeared headed for a break-up in disarray today as Saudi Arabia and other conservatives refused to vote harsh sanctions. Page 3.

Probers Explain Crash

The failure of Flight 311 to report its final approach to Cranbrook airport and unnecessary talk contributed to the February, 1978 PWA crash says a federal report on the crash. Page 10.

Bakic Cleared

Canadian Jack Bakic has been acquitted by a Yugoslavia court of war crimes that carried the death penalty. Page 13.

Viet Denies Charges

A Vietnamese diplomat ordered to leave Canada has denied RCMP charges that he used his position to intimidate Vietnamese immigrants. Page 15.

Trustees 'Flopping Around'

Greater Victoria schools superintendent Allan Stables says the school board has been "flopping around" so much on planning that the administration doesn't know where it stands. Page 25.

18 Die in Quebec Crash

A total of 18 people died in the crash of a Quebecair F-27 turbo-prop airliner which slammed into a hillside on takeoff near Quebec City Thursday night. Page 26.

Not So Voluntary

President Carter's voluntary anti-inflation program has suddenly become less voluntary. Page 38.

INDEX

Births	11	Entertainment	18-21
Capital Scene	55	Family	33-36
Classified	41-54	Finance	6, 7
Comics	40	Gardening	54
Deaths	54	Sports	28-31

Amin's Army Shrinks, Residents Flee City

NAIROBI, Kenya (AP) — President Idi Amin's shrinking army of loyal troops held on to Kampala today as Tanzanian invaders and Ugandan exiles pushed to within 13 kilometres of the capital. Thousands of frightened residents streamed from the city.

"All we are sure of is that, for now, Kampala is still in the hands of the Ugandan government and army," said a diplomat there who was reached by telephone from Nairobi.

And in Tanzania, the government said a Soviet-built Libyan bomber attacked the northern Tanzanian town of Mwanza on Thursday, dropping five bombs in and around the town on the shores of Lake Victoria, injuring one person. The Libyans are helping Amin fight an invasion force of Ugandan exiles and Tanzanian troops.

In Kampala, there was no confirmation of claims by Ugandan exiles that Amin had fled with loyal Nubian troops toward his hometown of Arua, possibly to make a last stand in that remote corner of northwestern Uganda.

One resident of Kampala said gunshots echoed through the streets as "drunken Ugandan deserters wandered around firing in the air."

No fighting was reported within the hilly city of 400,000, and residents said heavy rains cut short the invaders' shelling Thursday night. They said two children were killed by a shell that fell in the backyard of a house in western Kampala but no other casualties were reported.

They reported Ugandan tanks drove through the city Thursday afternoon heading toward Natete, a road junction 10 kilometres to the southwest. They returned after dark following a noisy battle that lasted several hours, the informants said. The outcome of the fighting was not known.

Long lines of refugees, many carrying babies and meager bundles, fled Kampala on foot. Scores of foreigners, including diplomats and their families and UN employees, drove east to Kenya.

Meet The Stars



Ellen Burstyn has made an impact on Hollywood as a tough but funny actress. After a fairly ordinary career she achieved stardom and won an Academy award in 1975 for her role as an abandoned wife and mother in *Alice Doesn't Live Here Anymore*.

She is back, equally tough and funny, with a nomination for *Same Time, Next Year*.

Born Edna Gilhooley in 1932, she started her motion picture career in 1964 in the sardonic comedy *Goodbye Charlie*. She also appeared in *The Last Picture Show* and *The Exorcist*.

Readers have a chance to win a trip for two to Hollywood if they enter the annual *Times-VI90* Visit the Stars contest and correctly predict the Oscar winners for best actress, best actor and best picture as chosen April 9.

Entry form for the contest is in today's paper on page 26.

Food Man Tells of $8,500 Pay-Off

TORONTO (CP) — Discounts and allowances paid by food suppliers to large supermarket chains have soared in the last five years and McCain Foods Ltd. products have been pulled off store shelves and a large order cancelled because the company refused to pay more "inside money" to a supermarket.

Jack Morgan of J.P. Morgan Ltd. told an Ontario royal commission that he paid chains up to $8,500 five years ago for a full-scale promotion of his products, which included advertising and in-store promotion.

Executives in the food business say the cost now is as high as $30,000, Morgan told the royal commission on discounts and allowances in the food industry.

Vice-president of marketing for McCain, Archie McLean, said his firm spends about half its advertising and marketing budget on what he calls inside money — amounts paid to supermarkets for co-operative advertising, listing allowances or to encourage a larger purchase of a product.

He declined, however, to elaborate when questioned by a lawyer for the Ontario Federation of Agriculture.

Commissioner Wilfred Leach told the lawyer, James Murray, that it was unfair to press McLean if he did not want not to be more specific.

Morgan said listing fees or charges, levied by the supermarkets in return for carrying a new product, began with a $50 charge to cover the cost of listing a new product in a chain's computer.

Separate testimony to the commission this week has indicated that Dominion Stores Ltd. received $5,000 last year and Loblaws Ltd. $2,000 for listing and promoting Lyle's Syrup, a new sugar cane syrup sold in Canada through Redpath Sugars Ltd.

Morgan said listing allowances, or discounts off the usual price for a new product, can cost a supplier substantial amounts of money.

He said he once negotiated the sale of Dutch Melba Toast with an Ontario chain store, giving the store a five per cent discount as a listing allowance and an additional five per cent for delivering in carload lots.

Expecting a larger order, Morgan said he also agreed to give the chain one free case of Melba Toast for each store.

When the chain ordered only one case a store, effectively netting itself a 50-per-cent discount out of the free cases alone, "I took a bath, all right."

Morgan said discounts and allowances are accepted in the food industry as normal cost.

"They're viewed with some suspicion (by the general public) because people don't know about them or understand them," Morgan said.

He said he would prefer to

See GROCERY page 24

PAUL MANN
WANTS YOU!
JOIN THE VICTORIA AIRFORCE TODAY
CFAX 1070

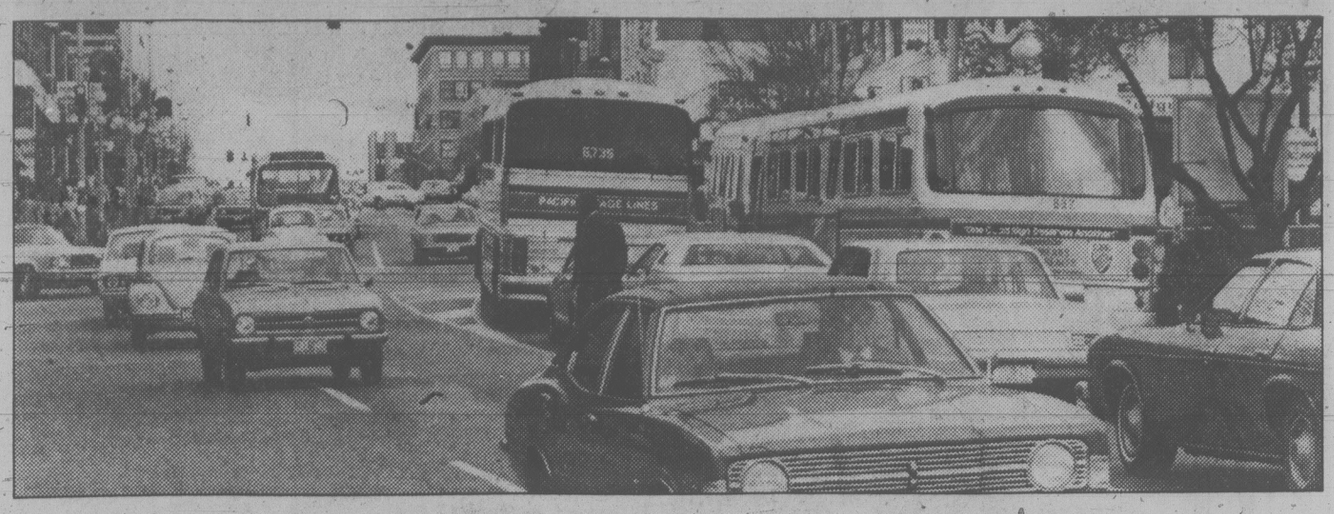
SECOND FRONT PAGE

VICTORIA, BRITISH COLUMBIA, FRIDAY, MARCH 30, 1979, PAGE 25

Do it yourself . . . FOR LESS
with a little help from
LUMBERWORLD
3955 QUADRA ● 479-7151

Canadians Are Better Off Than U.S. At Least for This Century - Imperial

Fuel: We Can Squeeze By



By AB KENT
Times Staff

Canadian drivers shouldn't face any major fuel shortages this century but their American cousins could hit an energy dead end, according to a spokesman for Imperial oil.

The prospects for gasoline appear good for a long time to come, said the spokesman for the company, Canada's oldest and largest operator.

"Our least concern is the transportation business," said Don Coghill, on behalf of regional manager of corporate affairs George Wisener.

The way Imperial sees things up to the turn of the century Canadian cars will continue to run on gasoline. Other transport will still burn diesel fuel even though heating oils will be curtailed.

By then public and private transportation in the U.S. will be into rationing and well along the way to using alternative fuel sources.

The difference between Canada and the U.S. is in security of supplies.

Canadian domestic and overseas sources of crude petroleum appear safe for the predictable future, with the added advantage that Canada has vast undeveloped synthetic crude resources plus a large reservoir of natural gas that will steadily replace heating oils.

The less light and heavy oil burned domestically and to generate electrical power, the more diesel-type fuel will be refined.

Coghill said there will be no short-term and slight long-term effect on motive fuel supply because an increasing proportion of crude oil will go into gas and diesel fuel.

Later, as costs for refining synthetics from tar sands and oil shale become more economic, motor-driven transport will have that alternative to draw from.

"Particularly when we are looking at zero growth rate in demand for petroleum products," he said.

He said it is difficult to reconcile this view with the U.S. problem of shrinking supply, especially when substitute gasoline is already being made and sold at two or three cents a gallon more than gasoline in parts of the U.S.

Motorists in Iowa, for example, can buy gasahol, a mixture of gasoline and alcohol derived from corn, a principal crop in that state.

There are many gasoline substitutes, including hydrogen — a very dangerous and difficult to handle fuel — nitromethane, nitrous oxide, hydrogenated coal and combinations of synthetic petroleum byproducts.

Researchers are working constantly on these variations and lately have directed much interest toward recyled waste as renewable sources of fuels.

Imperial conducts its own research or research through its multinational parent, Exxon, and keeps abreast of all developments in the energy field.

The company's Canadian holdings include large soft coal deposits. Coghill said coal gasification, solar heat, wind and tidal energy are all part of the Canadian energy future and although Imperial has no direct research in nuclear energy, it is represented in the industry.

"As an energy company, we are certainly looking at alternative methods of generating power."

Wind power would appear to have some application in the north where winds are more constant and the population to be served is not large. But it seems impractical in the heavily-populated south.

"This sort of thing is very impractical in transportation," Coghill added.

The future may bring electric cars somewhere down the road but meanwhile there will be a greater proportion of lighter, smaller cars with conventional, much more efficient gasoline and diesel engines.

He said costs are an obstacle to marketing alternative motor fuels at present.

Methanol, for instance, costs about twice as much as gasoline made from synthetic petroleum and is not therefore at present a feasible alternative.

Dr. Walter Cretney, a hydrocarbon chemist at the Institute of Ocean Sciences at Patricia Bay, said nitromethane is a liquid often used as a solvent.

As a fuel, it might cost more than ethyl alcohol, comprising up to 50 per cent of gasahol.

Nitrous oxide, laughing gas, is sometimes an additive in auto racing fuel and was used during the Second World War with aviation gas to give combat aircraft short bursts of extra power. It is relatively inexpensive.

Cretney said scientists are awaiting the forthcoming development on University of B.C. campus of a 15,000-square foot coal research and teaching centre for engineering and geology.

TOWN TALK

He was a fixture at Government House, was **Gar Dixon**.

He served as secretary to more lieutenant-governors than you can shake a stick at and what he didn't know about protocol and procedure wasn't worth knowing.

Well today, Gar called his long career quits and headed into retirement.

Stories about him are legion (if you ever get the chance, just ask the Queen who the best dancer is in B.C.) but the best Dixon story of all happened Wednesday when the current occupant of Government House honored some Boy Scouts.

Gar was up on a small dais outlining to the lads just what would happen during the ceremony and turned to introduce Lieut.-Gov. **Henry Bell-Irving**.

But Gar ran into one of those total mental blocks where the most familiar name — it could be your mother's — just won't come.

For what seemed like almost 30 seconds, Gar hummed, hawed, shook his head and was only taken off the hook when the lieutenant-governor stepped forward, and almost kindly, said not to worry, Gar, he quite understood, there had been so many lieutenant-governors . . .

★ ★ ★

B.C. Telephone Co. has admitted recording parts of phone conversations between operators and customers in Nanaimo but says the whole thing was an error in judgment.

Company spokesman **Don Patterson** said the tapes were made as an aid for new operators and were used only for training purposes.

Patterson said the matter came to the attention of upper echelon management when a subscriber wrote letters to newspapers complaining of invasion of privacy. The customer said he was taped without his consent or by a court order.

Some operators and supervisors were aware of what was being done, Patterson said, but the people involved were not aware it was wrong.

★ ★ ★

Whatever happened to statesman-like politicians?

Anyone who turned on the telly the other night to watch the four Western premiers bumping bottoms with a bevy of dance hall girls during their annual conference in Prince George may well wonder.

A banquet for the premiers and 800 guests Monday night featured entertainment by the Barkerville Revue, a variety show based on the gold rush days of the 1850s.

Premiers **Peter Lougheed** of Alberta, **Allan Blakeney** of Saskatchewan, **Sterling Lyon** of Manitoba and our very own **Bill Bennett** bumped behinds with the dance-hall molls in a cheeky 19th-century number called the bumps-a-daisy.

Harmless, granted, but would Winston have done it?

★ ★ ★

Tommy Douglas, that CCF-NDP warhorse whose eloquent speeches have been heard in Canadian legislative assemblies for more than 44 years, will be guest of honor at a dinner-dance at the Esquimalt Legion Hall on Saturday.

The event, marking the former national party leader's retirement from the House of Commons, is sponsored by the New Democratic Party in Esquimalt-Port Renfrew and Victoria.

Tickets — at $15 per person — can be obtained from any NDP member or through the NDP office at 386-8497.

★ ★ ★

It seems Camosun College student don't believe in solidarity. Nominations have been open three weeks and still no candidates have appeared for either president or any other executive office.

Current student society president **Ron Debeck** in a letter to the disinterested student population says the organization is facing a crisis.

If nominations aren't received by the March 31 deadline the society won't survive, he says in the letter, which has a nomination form printed on the back.



Bill Halkett photo

SUPER SMILE SERVICE from Andree Fawcett had David Wolochow rubbing his hands in anticipation Thursday when James Bay Community School at 140 Oswego opened new luncheon service for senior citizens.

Stables Knocks Flip-Flopping Over Planning

By
LORRAINE LOCHERTY
Times Staff

Planning in Greater Victoria School District has "flopped around" over the last six years while administrators struggle to second-guess the school board, superintendent Allan Stables has told the board's planning committee.

Trustees' reluctance to take a stand on school closures and other planning issues is handicapping planners, Stables said.

Three elementary and one high school in the district could be closed right now, he said. He didn't name them.

Stables and administrative assistant Evan Oakley are preparing a comprehensive report of all school facilities.

The report, which applies various class sizes to existing space, will be submitted to the planning committee April 11.

He said the major problem facing the administration is lack of direction from the board.

And since the board has no planning policies, administration assumes it is carrying out the board's wishes.

Administrative interpretations of the board's wishes have never been clarified.

"Administration has collected all sorts of data but that isn't planning," Stables said.

Clear-cut policies must be developed on school capacities, class size, boundaries and busing, Stables said.

He said Victoria has always followed a neighborhood school concept and has not been in favor of busing students to other less crowded schools.

District planner Evan Oakley said closure has always been contrary to the trend of the district and any move in that direction bound to be unpopular. That's where the board faces its greatest difficulty.



STABLES
. . . direction needed

But busing takes place in other districts and there is no reason it can't here, Oakley said.

Trustee Mark Fisher said he favored open boundaries and suggested students be given bus passes and allowed to the school of their choice on a first-come first-served basis.

A lengthy motion by Fisher to develop specific policies to back up capital project requests to the ministry of education was broken into two parts.

The first part, to undertake district planning and set up school boundaries, was retained by the planning committee.

The second part of the motion, to get architectural and professional appraisals of all proposed building projects and to separate the capital from the maintenance requests, was referred to the finance committee.

Fisher said his motion was the culmination of several years of frustration watching the ministry turn down capital projects because the board didn't have its planning policy clearly defined.

Stables said changing boundaries is the greatest political move the board can make.

Boundaries have changed little over the years because parents get upset.

Fisher said the district will eventually be forced to close some schools. The board should concentrate on renovating its best buildings rather than patching up every school in the district.

The district has $100 million invested in facilities and most of them are "junk," he said.

Administrators making between $30,000 and $40,000 a year spend most of their time sticking pins into a board trying to chart the shifting student populations.

They play the game of moving portables around the district to cater to the population expansions and contractions.

"It's costly to ship those crummy classrooms around," Fisher said. "We can't do this pin-on-the-wall routine any more.

ASK THE TIMES

Q. Can you tell me how to convert kilopascals to millibars — pressure units used in meteorology? W.W.

A. When converting kilopascals to millibars move the decimal point one unit to the right. Example: 101.26 kilopascals = 1012.6 millibars.

Groves Ready to Run After Grieve Drops Out

The president of the NDP's Esquimalt-Saanich Constituency Association has offered to replace federal election candidate Paul Grieve who resigned for personal business reasons.

Jack Groves, 59, a vice-president of the Victoria Labor Council and an executive member of the Victoria local of the International Woodworkers of America, said he will seek the nomination at a meeting April 9 at St. Christopher's Church Hall at Tillicum and Carey. Deadline for nominations is noon April 6.

Grieve was nominated almost a year ago at a time when an election call appeared imminent.

His construction company now requires his full attention after suffering financial difficulties and Grieve said he does not want to embarrass the party because of his situation.

A spokesman for the provincial NDP headquarters in Vancouver said if the election had been set a month earlier or a month later than the May 22 date, it would have suited Grieve.

"But it came at an awkward time for him."

The federal riding executive will consider the question of new candidates for the nomination, he said.

Earlier, a controversy arose in the NDP Esquimalt-Port Renfrew provincial riding association when Frank Mitchell won the nomination by one vote over John Brewin, whose supporters want a new nomination convention.

Larry Mann, an Esquimalt alderman, said the nominating chairman Bill Doneley erred when he cast the deciding vote in Mitchell's favor, that a tie vote meant no election and the candidates were entitled to a new election.

The subject will be dealt with by the party's provincial executive in Powell River at the weekend.

SOCIAL WORKERS HANDED THE JOB

Ombudsman Service for VGH

Social workers at Victoria General Hospital will provide an ombudsman service for a six-month trial period, hospital directors decided Thursday.

Dr. Michael Ashwood-Smith said today the existing patient and family counselling service operated by five or six qualified social workers will handle patient complaints and also investigate the quality of hospital care.

"The service will handle complaints that might not ordinarily receive attention.

Monthly reports will be submitted to the hospital board's quality assurance committee, headed by Ashwood-Smith. At the end of six months the program will be evaluated.

Appointment of a full-time ombudsman will be discussed in six months if the experimental service uncovers a lot of complaints.

The board has no idea how many grievances the service will handle or how much it will cost, but the necessary funds have been guaranteed, Ashwood-Smith said.

Every patient entering the hospital will be informed of the service.

The counselling service will interview randomly-selected patients about the quality of care they are receiving and patients will also be interviewed after they leave hospital.

The board last month decided against appointing an ombudsman to deal with complaints from patients.

Dr. Eugene Kaellis, who proposed the appointment, said the hospital society which elects the board had approved by a substantial margin a resolution calling for the hospital to provide for the position last September.

Personnel committee chairman Carol Pickup said the hospital couldn't afford the position, which would require a $25,000 salary.

Recently-appointed provincial ombudsman Karl Friedmann will also be responsible for hospital care, she noted.

Pickup said there have been few complaints about hospital care.

But Kaellis said in 1972 more than 150 North American hospitals had ombudsmen and many more have been hired since then.

Tonight: Cloudy, Cool
Saturday: Isolated Showers

Victoria Times

Victoria Times
Prevue TELEVISION BOOKS RADIO
HOTLINE PAYOFF PUZZLE LOCAL ENTERTAINMENT
Puzzle Prize $350

95th YEAR, No. 245 ★ VICTORIA, BRITISH COLUMBIA, FRIDAY, MARCH 30, 1979 FINAL 15 CENTS DAILY, 30 CENTS SATURDAY

Nuclear Disaster Feared

Court Won't Rule

VANCOUVER (CP) — The British Columbia Court of Appeal dismissed Thursday an application to fine or jail a Powell River newspaper editor who refused to reveal her sources.

The application by the B.C. Ferry Corp. was an attempt to force editor Wendy Fitzgibbons to reveal her sources concerning a story last fall after a ferry crash at Powell River.

Ms. Fitzgibbons wrote that the captain of the vessel was not on the bridge when the ferry hit a dock. The captain was fired following the crash. At a later arbitration hearing, Ms. Fitzgibbons refused to reveal her sources.

The appeal court ruled that it does not have the jurisdiction to consider the request to fine or jail the newspaper editor.

Victoria Rally For PM

Prime Minister Trudeau will open his election campaign in B.C. with a rally in Victoria next Friday. *(For other election stories see page 16.)*

Trudeau will fly into Victoria on Friday morning and will address a rally in Centennial Square at 12:15 p.m.

Also present at the rally will be Liberal candidates David Anderson (Cowichan-Malahat) and Robert Monaghan (Victoria) and declared candidate Alan Peterson (Esquimalt - Saanich).

In case of bad weather, the rally will be held in the McPherson Theatre.

Trudeau will leave the rally to fly to Campbell River where he will campaign on behalf of Jack Pearsall, the incumbent Liberal MP for Comox-Powell River. That evening he will return to Vancouver to attend the nominating meeting for the North Vancouver-Burnaby. The only declared candidate for the nomination is Gordon Gibson, former provincial Liberal leader now a top Trudeau aide.

On Saturday (April 7) the prime minister will campaign in the Lower Mainland.



SPECTACULAR SPILL which took place at Aintree, England, Thursday during the Topham Trophy Steeplechase saw jockey Tom McGivern flying through the air away from his horse Colleen Rhu. Fortunately, neither was injured.

Evacuations Urged by Gov.

Times News Services

WASHINGTON — The U.S. Nuclear Regulatory Commission said today the Three Mile Island atomic power plant in Pennsylvania faces "the ultimate risk of a melt-down" — the most serious type of nuclear catastrophe — within the next few days as engineers try to cool down the crippled reactor.

No such accident has ever happened. But if it did, NRC officials have said, it could contaminate many square miles of land and conceivably could kill thousands of people.

Clouds of radioactive gas began escaping from the plant shortly after the initial incident. The radiation leaks continued until today, causing state officials to recommend the evacuation of pregnant women and preschool children within eight kilometres of the plant.

Dudley Thompson, a senior official in the NRC office of inspection, said the threat is posed by a steam bubble inside the reactor that could increase in size as pressures within the reactor are lowered, leaving the core without vital cooling water.

"We are faced with a decision within a few days, rather than hours (on how to cool down the core)," Thompson told reporters at an NRC news centre.

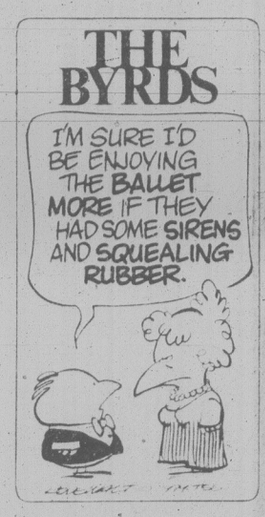
"We face the ultimate risk of a melt-down" depending on "the manner we cope with the problem. If there is even a small chance of melt-down, we will recommend precautionary evacuations."

When a reactor core loses its cooling water, temperatures caused by uranium fuel can increase high enough to melt the reactor core and — at worst — melt through the thick protective concrete shell of the containment building.

The Three Mile Island plant near Harrisburg, Pa., was stricken early Wednesday by a chain reaction of failures, including human errors and mechanical breakdowns.

Nuclear Regulatory spokesman Frank Ingram said this afternoon the situation was currently in a stable condition, but he said

See N-Plant page 2



Police Pick Up Pieces

It was like a demolition derby on Victoria streets overnight.

Traffic officers had their busiest night in months picking up the pieces after nine accidents.

A spokesman said damage will run into the thousands of dollars but only one person was injured badly enough to stay in hospital.

William David Williams, 16, of 1701 Ryan, was admitted to Royal Jubilee Hospital with a broken left arm following a two-vehicle collision at Bay and Douglas at 11:55 p.m.

The youth's car went out of control after the collision, bounced off a signal standard and slammed into a power pole. Firemen had to use their Jaws of Life machine to remove him from the wreckage. The other car took off.

A half-hour later a 27-year-old man escaped with only minor head cuts after a spectacular accident on Esquimalt Road just west of the Johnson Street Bridge.

Police were chasing the car — reported stolen only seconds before — when the driver lost control coming off the bridge.

The car skidded on to a boulevard, struck a pole and flipped over in the air three times before coming to rest on the pavement.

The driver jumped out and started to flee but was caught a short distance away by officers.

He was to appear in provincial court charged with impaired driving and car theft.

The car, which was a write-off, is owned by Laure Alice Ayer, 29, of 1436 Fairfield.

Police said she had parked the car in the 1500-block Government, and leaving the keys in the ignition, hurried into a nearby building.

IRA Bomb Kills British MP

LONDON (CP) — Airey Neave, a top Conservative party official and the party's spokesman on Northern Ireland affairs, was assassinated today when a bomb exploded just outside the 700-year-old House of Commons. The militant Provisional wing of the Irish Republican Army (IRA) claimed responsibility.

Police said the bomb went off as the car, described as a blue Vauxhall and believed to have been driven by Neave, was at an entrance ramp leading to the underground parking garage at the sprawling Palace of Westminster, the seat of Parliament on the River Thames.

A Scotland Yard official said the blast was caused by a half-pound explosive device placed in the front of the car.

In Belfast, IRA sources told reporters that their Belfast Brigade had sent a special group of bombers to London to carry out the killing.

Police on the scene said they believed the person who planted the bomb escaped on a motor scooter. A city-wide alert was issued for the man, however, a description of the suspect was not disclosed.

Arthur Bottomley, another member of Parliament, was driving in a car just behind Neave's and saw the blast.

"At first I thought the explosion was in my car," he said. "Dust and glass was flying everywhere."

Conservative leader Margaret Thatcher cancelled a nationwide television broadcast tonight which was to have launched her election campaign. She did so, she said, as a tribute to "an old and very dear friend."

Police said the 63-year-old Neave, Conservative MP for Abingdon in Berkshire west of London, was trapped inside the vehicle for some time. London Ambulance Service later said he was dead on arrival at nearby Westminster Hospital.

Several MPs were in the House of Commons chamber debating a bill in the final days of this Parliament when the blast occurred at about 3 p.m. London time.

Some MPS and journalists rushed from the neo-Gothic building into the adjacent Palace Yard upon hearing the explosion. But police formed a cordon and kept them back because of the

See IRA Page 24

ON THE INSIDE

Arabs in Disarray

The Arab conference to punish President Anwar Sadat for signing a peace treaty with Israel appeared headed for a break-up in disarray today as Saudi Arabia and other conservatives refused to vote harsh sanctions. Page 3.

Probers Explain Crash

The failure of Flight 311 to report its final approach to Cranbrook airport and unnecessary talk contributed to the February, 1978, PWA crash says a federal report on the crash. Page 10.

Bakic Cleared

Canadian Jack Bakic has been acquitted by a Yugoslavia court of war crimes that carried the death penalty. Page 13.

Viet Denies Charges

A Vietnamese diplomat ordered to leave Canada has denied RCMP charges that he used his position to intimidate Vietnamese immigrants. Page 15.

Trustees 'Flopping Around'

Greater Victoria schools superintendent Allan Stables says the school board has been "flopping around" so much on planning that the administration doesn't know where it stands. Page 25.

18 Die in Quebec Crash

A total of 18 people died in the crash of a Quebecair-E-27 turbo-prop airliner which slammed into a hillside on takeoff near Quebec City Thursday night. Page 26.

Not So Voluntary

President Carter's voluntary anti-inflation program has suddenly become less voluntary. Page 38.

INDEX

Births	41	Entertainment	18-21
Capital Scene	55	Family	33-36
Classified	41-54	Finance	6, 7
Comics	40	Gardening	54
Deaths	54	Sports	28-31

Amin's Army Shrinks, Residents Flee City

NAIROBI, Kenya (AP) — President Idi Amin's shrinking army of loyal troops held on to Kampala today as Tanzanian invaders and Ugandan exiles pushed to within 13 kilometres of the capital. Thousands of frightened residents streamed from the city.

"All we are sure of is that, for now, Kampala is still in the hands of the Ugandan government and army," said a diplomat there who was reached by telephone from Nairobi.

And in Tanzania, the government said a Soviet-built Libyan bomber attacked the northern Tanzanian town of Mwanza on Thursday, dropping five bombs in and around the town on the shores of Lake Victoria, injuring one person. The Libyans are helping Amin fight an invasion force of Ugandan exiles and Tanzanian troops.

In Kampala, there was no confirmation of claims by Ugandan exiles that Amin had fled with loyal Nubian troops toward his hometown of Arua, possibly to make a last stand in that remote corner of northwestern Uganda.

One resident of Kampala said gunshots echoed through the streets as "drunken Ugandan deserters wandered around firing in the air."

No fighting was reported within the hilly city of 400,000, and residents said heavy rains cut short the invaders' shelling Thursday night. They said two children were killed by a shell that fell in the backyard of a house in western Kampala but no other casualties were reported.

They reported Ugandan tanks drove through the city Thursday afternoon heading toward Natete, a road junction 10 kilometres to the southwest. They returned after dark following a noisy battle that lasted several hours, the informants said. The outcome of the fighting was not known.

Long lines of refugees, many carrying babies and meager bundles, fled Kampala on foot. Scores of foreigners, including diplomats and their families and UN employees, drove east to Kenya.

Meet The Stars



Ellen Burstyn has made an impact on Hollywood as a tough but funny actress. After a fairly ordinary career she achieved stardom and won an Academy award in 1975 for her role as an abandoned wife and mother in *Alice Doesn't Live Here Anymore*.

She is back, equally tough and funny, with a nomination for *Same Time, Next Year*.

Born Edna Gilhooley in 1932, she started her motion picture career in 1964 in the sardonic comedy *Goodbye Charlie*. She also appeared in *The Last Picture Show* and *The Exorcist*.

Readers have a chance to win a trip for two to Hollywood if they enter the annual *Times-Vl90* Visit the Stars contest and correctly predict the Oscar winners for best actress, best actor and best picture as chosen April 9.

Entry form for the contest is in today's paper on page 26.

Food Man Tells of $8,500 Pay-Off

TORONTO (CP) — Discounts and allowances paid by food suppliers to large supermarket chains have soared in the last five years and McCain Foods Ltd. products have been pulled off store shelves and a large order cancelled because the company refused to pay more "inside money" to a supermarket.

Jack Morgan of J.P. Morgan Ltd. told an Ontario royal commission that he paid chains up to $8,500 five years ago for a full-scale promotion of his products, which included advertising and in-store promotion.

Executives in the food business say the cost now is as high as $30,000. Morgan told the royal commission on discounts and allowances in the food industry.

Vice-president of marketing for McCain, Archie McLean, said his firm spends about half its advertising and marketing budget on what he calls inside money — amounts paid to supermarkets for co-operative advertising, listing allowances or to encourage a larger purchase of a product.

He declined, however, to elaborate when questioned by a lawyer for the Ontario Federation of Agriculture.

Commissioner Wilfred Leach told the lawyer, James Murray, that it was unfair to press McLean if he did not want not to be more specific.

Morgan said listing fees or charges, levied by the supermarkets in return for carrying a new product, began with a $50 charge to cover the cost of listing a new product in a chain's computer.

Separate testimony to the commission this week has indicated that Dominion Stores Ltd. received $5,000 last year and Loblaws Ltd. $2,000 for listing and promoting Lyle's Syrup, a new sugar cane syrup sold in Canada through Redpath Sugars Ltd.

Morgan said listing allowances, or discounts off the usual price for a new product, can cost a supplier substantial amounts of money.

He said he once negotiated the sale of Dutch Melba Toast with an Ontario chain store, giving the store a five-per-cent discount as a listing allowance and an additional five per cent for delivering in carload lots.

Expecting a larger order, Morgan said he also agreed to give the chain one free case of Melba Toast for each store.

When the chain ordered only one case a store, effectively netting itself a 50-per-cent discount out of the free cases alone, "I took a bath, all right."

Morgan said discounts and allowances are accepted in the food industry as normal cost.

"They're viewed with some suspicion (by the general public) because people don't know about them or understand them," Morgan said.

He said he would prefer to

See GROCERY page 24

FINAL

THE OUTCASTS by Ben Wicks



Jimmy Got His Radiation

OTTAWA (CP) — Canada has the dubious distinction of being the first country to have a nuclear reactor accident — one witnessed by the current president of the United States.

The mishap, witnessed by a young United States naval officer named Jimmy Carter, occured Dec. 12, 1952, when a combination of human error and technical faults sent power surging through the government's NRX research reactor at Chalk River, Ont., about 200 kilometres northwest of Ottawa.

A White House spokesman said the future president received one year's permissible dosage of radiation in about two minutes when he descended into the the hellishly-hot reactor core to help disassemble it.

For more than a year Carter and another man who helped dismantle the melted reactor parts had to save their feces and urine for radiation tests.

Carter had been detached from his post as senior officer of the United States submarine Sea Wolf to examine American and Canadian nuclear facilities.

The power over-load melted some fuel rods and released a large cloud of radioactivity from the container into the atmosphere before heavy-water coolant was dumped in to cool things off. The accident took months to clean up.

Federal Deficit Up Again

OTTAWA (CP) — The federal spending deficit rose to $10.9 billion in the first 11 months of the fiscal years, up from $7.85 billion in the same period a year earlier, Finance Minister Jean Chretien reported Thursday.

Chretien said in a release that spending to the end of February totalled $41.1 billion, up from $36.8 billion a year earlier.

Total revenues to the end of February were $30.2 billion, up from $28.9 billion a year ago.

$40,000 Prize For Humane Trap

A $40,000 prize fund has been established by the provincial government for inventors who develop humane traps to replace the leg-hold trap for a species of animals or a group of species.

The fund, earmarked from provincial lottery earnings, will be allocated through the environment ministry which is responsible for the fur industry.

Provincial Secretary Hugh Curtis said an additional $60,000 has been set aside for research awards to investigate, evaluate and assess improved trapping devices.

Management of the fund and awards will be under the jurisdiction of a Committee for Humane Trapping to be established by the ministry.

Review and testing of any device recommended for prizes will be carried out in consultation with the scientific and technical subcommittee of the federal-provincial humane trapping committee.

N-Plant Spews New Peril

Continued from page 1

there was "evidence of severe damage" to nuclear fuel in the reactor.

The fuel damage caused extreme levels of radiation to be released inside the reactor, increased the level of radiation escaping to the outside world and made cooling the reactor a difficult, risky undertaking, officials said.

This morning, pregnant women and pre-school age children living within an eight-kilometre radius of the nuclear plant were urged to evacuate the area.

Gov. Dick Thornburgh, who urged the evacuation as a precautionary measure, also closed all 23 schools within eight kilometres of the plant and urged anyone within 16 kilometres to stay indoors "until further notice."

As well, the state set up about 15 mass care centres outside the evacuation area in the four counties of York, Dauphin, Cumberland and Lancaster.

As plant officials predicted at least five more days of radiation leaks, some residents packed belongings in their cars and trucks and left their homes. Thornburgh considered, than rejected, ordering a general evacuation. He said it was not now necessary, but added: "We cannot predict what the situation will be in 24 hours."

Stocks of companies in the nuclear-power industries, meanwhile, declined broadly on Wall Street today as investors watched the situation at Harrisburg.

According to analysts, word of the release of more radiation from the plant touched off selling in several stocks.

Columbia Pictures, meanwhile, rose 1⅛ to $25 after a 1⅞-point gain Thursday.

The company recently released a film, *The China Syndrome*, about a fictional accident at a nuclear faeility.

Analysts said investors apparently were buying the stock on the belief that the Harrisburg incident, and publicity resulting from it, would intensify interest in the movie.

In Toronto, an official of Environment Canada said there was only a remote possibility that any of the radiation from the plant would reach Eastern Canada. Pat Pender said no prediction could be made without knowing the concentration in the immediate area and the altitute it had reached.

Meanwhile, government and plant officials issued conflicting reports on whether the new leak was expected, but they agreed that the amount of radiation was a surprise.

Thornburgh, after speaking with President Carter and the chairman of the NRC, said there was "no reason for panic or implementation of emergency measures." The evacuation and other steps taken were "based on my belief that an excess of caution is best," he added.

Ski Report

GREEN MOUNTAIN: Sunny with cloudy periods, -2°, trace new snow, 237 cm. top total, 132 cm bottom total, dry powder snow on top of packed base, road good, operating 9 a.m. to 4 p.m. weekends.

MT. ARROWSMITH: Sunny with cloudy periods, -5°, trace new snow, 215 cm top total, road good, operating alpine T-bar only (tickets may be obtained at alpine area) 9 a.m. to 4 p.m. weekends.

FORBIDDENPLATEAU: Clear, 2°, no new snow, 185 cm top total, 55 cm bottom total, cross-country poor, road fair, operating orange chair, blue and green t-bars and No. 1 rope 9 a.m. to 4 p.m. daily.

WHISTLERMOUNTAIN: Clear, -5°, 2 cm new snow, 148 cm top total, 110 cm mid-station total, operating 8 a.m. to 3 p.m. weekends and 9 a.m. to 3 p.m. weekdays.

GROUSE MOUNTAIN: Clear, -3°, trace new snow, 212 cm total, operating 8 a.m. to 11 p.m. daily.

MT. SEYMOUR: Clear, -3°, trace new snow, cross-country fair, operating 9 a.m. to 10 p.m. daily.

CYPRESS PARK: Clear, -2°, trace new snow, cross-country good, operating 9 a.m. to 4 p.m. daily.

HEMLOCK VALLEY: Snowing, -2°, 20 cm new snow, 150 cm total, operating 9 a.m. to 4 p.m. daily with night skiing to 10 p.m. weekends.

MT. BAKER: Snowing lightly, -5°, 10 cm new snow, 285 cm total, operating 8:30 a.m. to 3:30 p.m. weekends.

SNOQUALMIE PASS: Snowing, -1°, 5 cm new snow, 163 cm total, operating 9 a.m. to 10:30 p.m. daily.

STEVEN'S PASS: Snowing, -2°, 5 cm new snow, 211 cm total, operating 9 a.m. to 10 p.m. Wednesday through Sunday.

CRYSTAL MOUNTAIN: Snowing, 1°, 8 cm new snow, 123 cm total, operating 8 a.m. to 10 p.m. daily.

MISSION RIDGE: Light overcast, -6°, no new snow, 71 cm total, operating 9:30 a.m. to 4 p.m. daily.

CN Rail Picketed

VANCOUVER (CP) — About 1,000 Canadian National Railways workers were off the job today after members of the Canadian Brotherhood of Railway, Transport and General Workers set up 24-hour information pickets here and in Kamloops.

The union members were protesting a three-year contract between the national union and CP Rail and CN.

They say they want a one-year contract and that the tentative agreement does not provide for regional interests.

ROCKWELL
Parts and Accessories
ISLAND MACHINERY LTD.
617 Chatham St.
385-5500 3-7

Another Major Storm Sweeps across Britain

LONDON (AP) — Heavy rain, sleet and snow swept across northeast England on Thursday, leaving some areas under 1.2 metres of water and blocking major highways.

The deluge dumped nearly an average month's rainfall on the city of Newcastle in 24 hours, said the local weather centre, which measured four centimetres of rain by 9 a.m. Thursday.

Thirty people were evacuated in Lanchester, Durham County, from a flooded home for the elderly and were given refuge in a local hospital.

The main street in the town of Chester-le-Street was under 1.2 metres of water. "It's the worst weather I have ever known," said Peter Trietline, a health official there.

Police said snow plows were called out to clear major roads in the higher elevations, and rescue teams launched dinghies to evacuate families from flooded low-lying districts.

A flood alert was posted at the fishing port of North Shields, where the quay was under 1.2 metres of water Thursday morning.

Britain has had its the worst winter weather in 16 years, and weathermen said there was still no sign of spring.

PILKINGTON GLASS CENTRE
649 PEMBROKE 388-4614
EVERYTHING IN GLASS AND STORE FRONTS
● GLASS REPLACEMENT ● INSULATING
● CUSTOM MIRRORS ● GLASS CONVERSION

Save 20% on our COMPLETE STOCK OF MEN'S DIAMOND RINGS



Shown are just a few of the dozens of styles on sale

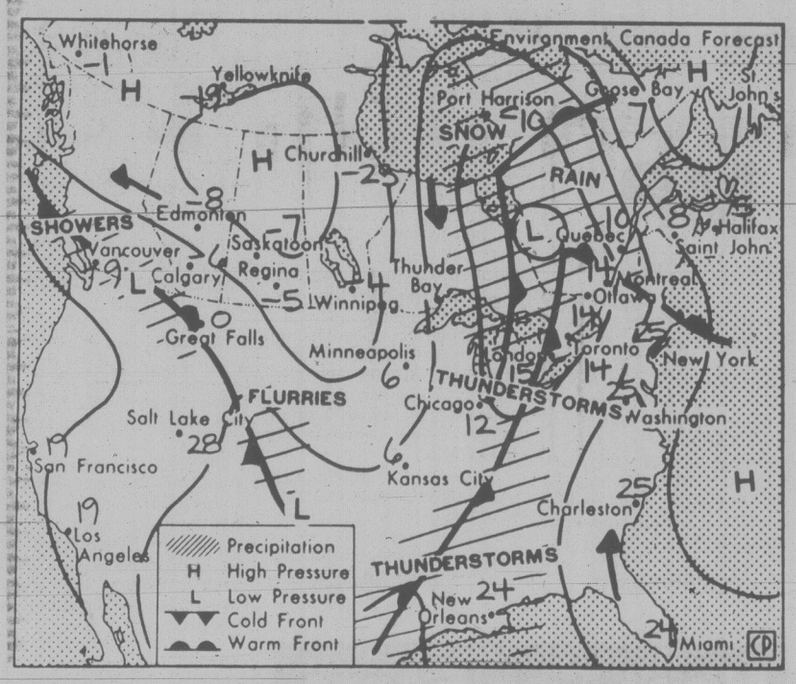
Diamond Solitaires from as low as $276 to $1472
3-Stone styles from as low as $458 to $2076
Multi-Stone rings from as low as $440 to $1880

Save on all Men's Diamond Rings. Choose from dozens of styles. Mounted in 10K or 14K gold. Each ring comes with Grassie's Diamond Guarantee, the best diamond guarantee in Canada.
If your choice isn't available at the Grassie's nearest you, it can easily be transferred. We gladly accept trade-ins.

● MAYFAIR SHOPPING CENTRE, 385-2744
● 1209 DOUGLAS ST., 385-1911
● VICTORIA ● PORT HARDY ● REVELSTOKE
● VANCOUVER ● CHILLIWACK ● KELOWNA
● NANAIMO ● VERNON ● KAMLOOPS

Grassie's Since 1886
Chargex, Master Charge, American Express and Grassie's Credit Accounts welcome. 3-31

the weather



Map valid until midday Saturday

Cloudy but cold weather was reported from interior locations overnight. Snowflurries were frequent at some points while on the coast showers were observed. More showers or snowflurries are forecast for most of B.C. today. However some sunshine is likely on the coast. A high pressure ridge will move into the north coast and northern interior Saturday to give mainly sunny skies.

ENVIRONMENT CANADA WEATHER OFFICE 10 A.M. FORECASTS
Valid Until Midnight Saturday

Greater Victoria, Lower Mainland, East Vancouver Island, Greater Vancouver: today cloudy with a few showers. Frequent sunny periods this afternoon. Highs near 10. Lows tonight near freezing. Saturday cloudy with a few sunny periods. Isolated showers. Highs near 9.

North and West Vancouver Island: today and Saturday, cloudy with a few showers and a few sunny periods. Highs both days 7 to 10. Lows tonight near freezing except near minus 4 inland.

TEMPERATURES

	Max.	Min.	Prec.
Yesterday			
Victoria	10	4	trace
Normal	11	5	
One Year Ago			
Victoria	12	7	0.5
Across Canada			
Prince Rupert	7	2	2.7
Prince George	1	-7	

Terrace	5	0	—
Port Hardy	7	2	6.6
Tofino	9	3	2.0
Comox	10	0	—
Vancouver	11	5	0.4
Kamloops	10	-1	—
Cranbrook	6	-2	0.8
Williams Lake	3	-5	5.0
Fort Nelson	-9	-15	—
Peace River	11	-22	—
Edmonton	-3	-11	3.9
Jasper	-2	-9	1.2
Calgary	2	-10	—
Lethbridge	2	-5	—
Medicine Hat	5	4	—
N. Battleford	-2	-14	0.2
Saskatoon	0	-13	—
Swift Current	3	-8	—
Prince Albert	-0	-18	—
Moose Jaw	3	-6	—
Regina	0	-9	—
Yorkton	-1	-14	—
Thompson	-4	-25	1.6
Brandon	-3	-12	—
Winnipeg	-2	-12	7.0
The Pas	0	-18	0.4
Kenora	-1	-4	5.4
Thunder Bay	0	-3	7.8
Toronto	13	3	5.9
Ottawa	11	1	0.4
Montreal	8	1	0.6
Quebec	2	-3	4.6
Halifax	4	0	4.4
Charlottetown	7	-1	0.6
Fredericton	8	1	1.8
St. John's	2	-3	4.6
Whitehorse	-6	-20	—
Yellowknife	-24	-34	—
Churchill	-15	-28	—
Inuvik	-24	-38	—
United States			
Seattle	12	6	—
Spokane	8	1	1.8
Portland	12	6	0.8
San Francisco	15	9	—
Los Angeles	16	10	1.8
Phoenix	19	7	—
Chicago	13	12	23.1
New York	16	8	2.0
Miami	25	21	0.3

World Temperatures
Amsterdam 7, 3; Athens 19, 13; Bangkok 34, 30; Beirut 21, 14; Belgrade 15, 9; Berlin 6, 4; Bogota 20, 3; Brussels 8, 1; Buenos Aires 28, 16; Cairo 34, 16; Caracas 30, 19; Copenhagen 4, 2; Curitiba 25, 13; Frankfurt 8, 5; Geneva 5, 2; Helsinki 4, -1; Hong Kong 25, 24; Honolulu 27, 15; Jerusalem 23, 11; Johannesburg 27, 10; Kiev 7, 6; Lima 25, 20; Lisbon 14, 6; London 7, 4; Madrid 11, 2; Manila 36, 21; Mexico City 29, 12; Miami 25, 20; Moscow 4, 1; New Delhi 33, 19; Nicosia 19, 12; Oslo 5, 2; Paris 6, 4; Rio de Janeiro 18, 13; Rome 10, 4; San Francisco 14, 9; San Juan 27, 23; Sao Paulo 26, 16; Singapore 33, 24; Stockholm 2, 1; Taipei 26, 18; Tel Aviv 25, 14; Tokyo 18, 13; Vienna 7, 4

CITY'S WEATHER RECORD

Sunshine, Last March	192.6 hrs.
	120.7 hrs.
Normal (30 years)	142.7 hrs.
Sunshine, 1979	379.6 hrs.
Last Year	258.2 hrs.
Normal (30 yrs.)	314.2 hrs.
Precipitation	25.8 mm
Last March	28.6 mm
Normal (30 years)	44.8 mm
Precip., 1979	125.0 mm
Last Year	112.5 mm
Normal (30 yrs.)	228.5 mm

Sunrise, Sunset Saturday
(Pacific Standard Time)
Sunrise 05:55 Set 18:42

Moonrise, Moonset Saturday
(Pacific Standard Time)
Moonrise 08:14 Set 23.07

TIDES AT VICTORIA
(Tides listed are Pacific Standard Time)

	Time	Ht	Time	Ht	Time	Ht	Time	Ht
	H M	Ft.	H M	Ft.	H M	Ft.	H M	Ft.
30	0350	8.5	1035	2.9	1710	7.5	2230	5.9
31	0425	8.5	1120	2.8	1825	7.3	2305	6.5
1	0445	8.4	1210	2.9	2130	7.4		
2	0005	7.1	0530	8.2	1300	3.1	2245	7.7
3	0120	7.5	0550	7.9	1405	3.4		
4	0005	7.9	0330	7.6	0745	7.5	1515	3.6
5	0045	8.0	0430	7.4	0900	7.1	1630	3.8

TIDES AT SOOKE

	Time	Ht	Time	Ht	Time	Ht	Time	Ht
	H M	Ft.	H M	Ft.	H M	Ft.	H M	Ft.
30	0250	9.0	0945	2.9	1555	7.7	2130	5.3
31	0330	9.0	1035	2.8	1700	7.4	2210	5.9
1	0350	8.8	1135	3.0	1805	7.2	2245	6.5
2	0430	8.6	1215	3.2	1925	7.1	2340	6.9
3	0450	8.3	1320	3.5	2300	7.2		
4	0050	7.2	0535	8.0	1415	3.7	2325	7.4
5	0225	7.2	0645	7.7	1530	3.9	2325	7.5

TIDES AT FULFORD HARBOUR

	Time	Ht	Time	Ht	Time	Ht	Time	Ht
	H M	Ft.	H M	Ft.	H M	Ft.	H M	Ft.
30	0555	10.0	1220	3.2	1915	10.1		
31	0040	6.7	0615	10.2	1300	3.1	2020	10.1
1	0130	7.3	0655	9.9	1350	3.1	2135	10.0
2	0250	7.9	0730	9.5	1445	3.4	2250	10.1
3	0415	8.2	0805	9.0	1540	3.7		
4	0000	10.2	0600	8.2	0905	8.5	1640	4.0
5	0105	10.2	0725	7.8	1030	8.2	1750	4.3

DEALERS
BRIGGS — STRATTON
LAWNBOY — MTD
SALES & SERVICE
Lawnmowers — Engines
Outboards — Chainsaws
Light Industrial Equip.
NEW — USED
Convenient
Downtown Location
D & R MOWERS & ENGINES LTD.
615 Chatham
384-5551

DOMAN'S
$Spring $Super $Sale



PRICES EFFECTIVE 31 MAR. TO 11th APRIL
Let us help you with all your building material needs
280 BAY ST. VICTORIA 386-2151
2739 JAMES ST. DUNCAN 746-4423
DO IT WITH DOMAN'S
CHARGEX

FINAL

TORONTO STOCK EXCHANGE TRADING

Distributed by CP

Toronto Stock Exchange—Mar. 30

Complete tabulation of Friday transactions. Quotations in cents unless marked $. z—Odd lot, xd—Ex-dividend, xr—Ex-rights, xw —Ex-warrants. Net change is from previous board-lot closing sale.

Stock	Sales	High	Low	Close	Net Ch'ge
		A and B			
Abacus	39000	260	210	225	—45
Adv Gln w	2000	480	470	475	—10
Agnico E	9900	$7 1/8	7	7 1/8	
Agra Ind A	2200	$7	6 7/8	6 7/8	
Albany	5000	59	56	58	— 2
Alt Energy	8815	$24	23 5/8	23 3/4	
Alta Gas A	18033	$19 1/2	19 1/8	19 3/8	+ 1/8
Alta G 9.76	285	$27 7/8	27 3/4	27 5/8	+ 1/4
Alta G 7.60	1000	$25 5/8	25 1/2	25 1/2	— 1/4
Alta G 6.6	13530	$27 1/2	27 1/8	27 1/4	
Alcan	23600	$42	41 3/8	41 1/2	— 3/8
Algo Cent	1180	$21 1/2	20 3/4	20 3/4	— 1/4
Algoma St	2221	$28 1/4	27 1/2	28 1/8	+ 3/8
Astel p	1300	$27	26 1/2	26 7/8	— 1/8
All-Can B	3200	$8 5/8	8 1/2	8 5/8	
Allarco Dv	5200	$37 1/2	37 1/4	37 1/4	— 1/4
Amin 4 1/2 p	100	$38 3/8	38 3/8	38 3/8	— 1/8
Alum 3rd p	1000	$27	27	27	
Am Bonza	20515	$21 3/4	20 3/4	21 1/4	+ 1/4
Am Larder	1000	38	38	38	— 1
Am Eagle	12550	305	297	299	
A Expr	1000	$37 1/4	37 1/4	37 1/4	— 4
Am Leduc	5500	31	30	30	
Andres W A	2950	$14 7/8	14 3/8	14 3/4	— 1/4
Andres W B	1600	$15	14 1/2	15	
Ang CT 290	115	$35	35	35	
Ang CT 315	100	$38 1/4	38 1/4	38 1/4	+ 3/4
Ang U Dev	7300	475	435	455	—15
Anthes B p	z15	$74 1/8	74 1/8	74 1/8	
Aquitaine	22218	$31 1/2	30 1/2	31	— 1/4
Arbot C	z50	115	115	115	
Argus	200	$29	28	29	+ 2
Argus B pr	z10	$32 3/4	32 3/4	32 3/4	
Argus C pr	500	$15	15	15	
Asamera	24557	$20 1/8	19 1/2	19 5/8	— 1/4
Asbestos	2250	$43 1/4	42 1/4	43 1/4	+ 5/8
Asoc Porc	5800	125	125	125	
Atco A	44525	$21 3/8	20 3/4	21	+ 1/2
Atl C Cop	z178	54	54	54	
Atlas Yk	6600	80	76	78	+ 3
Ato Hard A	1440	$12	11 7/8	12	+ 1/4
BC Sugar A	200	$31 3/4	31 1/2	31 3/4	+ 3/4
BP Can	6780	$25	24 3/4	24 3/4	— 1/8
Banister C	7800	$11 1/4	11 1/4	11 1/4	
Bank BC	1360	$33	32	32	— 1
Bank Mtl	28686	$24 1/4	24	24 1/8	+ 1/8
Bank N S	17531	$23 1/8	22 7/8	23	
Bankeno	20500	279	265	267	— 6
B Cdn Nat	3400	$15 3/4	15 1/2	15 5/8	+ 1/8
Barex	1000	8	8	8	
Bary Expl	3700	135	133	135	+ 2
Baton B	2400	$13 3/8	13 1/2	13 3/8	+ 3/8
Becker B p	300	$7 3/8	7 3/8	7 3/8	
Bell Canad	19437	$65 3/8	65 1/8	65 1/4	
Bell C pr	600	$30 3/4	30 3/4	30 3/4	
Bell 2.28	2950	$32 1/2	32 1/2	32 1/2	
Bell 1.80	416	$23 1/2	23 3/8	23 1/2	+ 1/8
Bell 1.96	500	$27 1/2	27 1/4	27 1/4	— 1/8
Beth Cop A	635	$18 1/4	18 1/4	18 1/4	— 1/8
Bl Hawk	2000	20	20	20	
Black P A	400	$17 1/8	16 3/4	17 1/8	+ 3/8
Blakwod A	1600	56	55	56	
Bombr	z40	$10 3/8	10 3/8	10 3/8	
Bonza O	15065	$5 1/2	5 3/8	5 1/2	+ 1/8
Bovis Cor	19700	69	69	69	
Bow Valy	11380	$27 1/2	26 1/4	26 3/4	— 3/8
Bralor Res	2320	$12 3/8	12 1/4	12 1/4	— 1/4
Bramalea	480	$18 1/4	18 1/8	18 1/4	— 1/4
Brscn A	145718	$23	22 3/8	22 5/8	— 1/4
Brscn B	1000	$27 3/4	27 1/2	27 1/2	— 1/4
Brenda M	4963	$18 7/8	18 3/4	18 7/8	+ 1/8
Bridg Pnk p	z25	$48	48	48	
Bright A	500	$18	18	18	+ 1/4
Brinco	1900	$9 1/8	9	9 1/8	
BCFP	2350	$21 1/8	20 3/4	20 3/4	— 1/4
BC Phone	14923	$18	17 3/4	18	+ 1/4
BCPH 4 p	100	$55	55	55	+ 1/2
BCPH 4.84	245	$15 1/4	15 1/4	15 1/4	
BCPH 5 p	z5	$69 1/2	69 1/2	69 1/2	
BCPH 6 pr	110	$73	73	73	+ 1
BCPH 6.80	z30	$21 1/4	21 1/4	21 1/4	
BCP 7.04 p	825	$23	22 7/8	23	+ 1/8
BCP 10.16 p	200	$27 3/4	27 3/4	27 3/4	
BCP 2.32 p	z25	$35	35	35	
Brooke pr	z50	$19	19	19	
Brunswk	2900	$6 7/8	6 7/8	6 7/8	+ 1/8
Budd Auto	1200	$9 1/4	9 1/4	9 1/4	— 1/2
Budd A w	1000	140	140	140	+ 5
C					
CC Yachts	1400	330	300	330	+20
CAE A	1025	$23 7/8	23 3/8	23 7/8	
Cad Fry	2300	$13	12 3/4	13	— 1/8
Cad Fry A	40325	$10 3/8	10 5/8	10 5/8	+ 1/8
Cal Pow A	8956	$42 1/8	41 7/8	42	+ 1/8
Cal P 5p	25	$66 3/4	66 3/4	66 3/4	
Cal P 9.80	10	$109 3/4	109 3/4	109 3/4	
Cal P 9.75	95	$109 1/8	109	109	— 1/8
Calvert	5000	49	48	48	— 1
Cam Mine	7300	61	31	31	— 1
Camflo	10350	$13 1/4	12 7/8	13	— 1/8
C Chib A	600	$7 1/4	7 1/4	7 1/4	— 1/8
Camp RL	1925	$39 1/2	39	39	— 1/2
Can Cem	1453	$12 3/4	12 5/8	12 3/4	
CDC pr B	3105	$113	112	113	+ 1
C Nor West	6314	$10	9 3/4	9 7/8	
C Packrs	650	$23 1/8	23	23 1/8	+ 1/2
Can Perm	3750	$18 7/8	18 5/8	18 3/4	+ 1/8
C Perm 6 1/4	400	$26 1/4	26 1/4	26 1/4	
C Perm 8	z80	$26 1/2	26 1/2	26 1/2	
CS Pete	7700	$5 1/4	5 1/8	5 1/8	
Can Trust A	405	$25 3/4	25 1/4	25 3/4	
C Trust 7 1/4	850	$20 3/4	20 5/8	20 5/8	— 1/8
C Tung	666	$23 1/8	23 1/8	23 1/8	— 3/8
C Cablesy A	500	$20 3/8	20 1/4	20 1/4	— 1/4
C Cable w	10350	198	187	187	— 3
Cdn Cel	1800	$10 5/8	10 1/2	10 5/8	
C Curtis	1090	69	69	69	— 1
C Formost	1600	$8 3/4	8 1/2	8 1/2	— 1/2
C Hidrogas	4250	470	465	465	
C Homestd	10245	$15	14 5/8	14 3/4	— 1/8
Cl Bk Com	43520	$26 3/4	26 1/2	26 3/4	
CIL	828	$22 5/8	22 3/8	22 3/8	
CIL pr	223	$43 1/2	43 1/2	43 1/2	
Cl Powr A	10700	80	80	80	
C L I Pete	1000	74	74	74	— 1
C Manoir	16280	$6 3/8	5 7/8	6 1/8	+ 1/8
C Marconi	1900	$11 1/2	11 3/8	11 1/2	
C Merrill	500	$18	18	18	+ 1/8
C Nat R	9900	385	375	385	+ 10
C Occdental	3100	$26 1/2	24 1/4	26 1/2	+ 2 1/2
C Ocdntl p	200	$28 1/2	28 1/4	28 1/4	— 1/4
CP Inve	16430	$28 1/4	28	28	— 1/8
CP Ltd	21217	$28	27 3/8	27 5/8	— 1/8
CPL A p	500	$10 1/4	10 1/4	10 1/4	
C Reserve	1950	$14 5/8	14	14	— 1/2
Cdn Sup O	579	$107 1/2	106 3/4	107 1/4	+ 1/4
Cdn Tire	300	$28 3/4	28 3/4	28 3/4	
Cdn Tire A	1205	$30 1/2	29 7/8	29 7/8	— 5/8
C Utilities	27075	$18 1/4	18 1/2	18 1/2	
CU 10 1/4	200	$27 3/4	27 3/4	27 3/4	
C Util 9.24	400	$27 7/8	27 3/4	27 3/4	— 1/2
CWN 5 1/2 p	z50	$13 1/2	13 1/2	13 1/2	
Candel Oil	1005	$36 1/2	36 1/4	36 1/2	+ 1/2
Canray	2925	185	183	183	— 2
Canron A	2475	$27 3/4	27	27 1/4	
Cara	3695	$10 7/8	10 1/2	10 5/8	+ 1/4
Carl OK	12052	$5 3/8	5 1/4	5 1/4	
Carl A p	300	$27	27	27	
Carl B p	200	$32 1/4	32 1/8	32 1/8	— 1/8
Carma A	100	11	11	11	
Cassiar	4875	$11	10 7/8	11	+ 1/8
Cassidy L	150	$5 1/8	5 1/8	5 1/8	— 1/8
Celanese	14250	$5	490	495	
Cenex	26600	270	251	251	—19
Cent Pat	2900	205	204	205	+ 5
Centurion	2500	$7	7	7	+ 1/8
Chnclr	7875	340	330	340	+10
Chib Kay	15000	12	10 1/2	10 1/2	— 1/2
Chib M	1000	43	43	43	— 2
Chieftan D	8345	$39 3/4	38 1/8	38 3/4	— 3/8
Chieftain p	100	$150	148	148	— 3
Chimo	100	1133	133	133	— 1
Chromaco	z10	215	215	215	
Chrysler	2285	$11 7/8	11 3/4	11 7/8	+ 1/8
Coch Will	10400	56	55	56	
Cockfield	700	$5	5	5	— 1/8
Comb Met	8490	381/2	37	37	— 1
Cominco	2720	$37 1/2	37 3/8	37 3/8	— 1/8
C Holiday I	370	$9 3/4	9 3/4	9 3/4	
Conuco Ltd	9300	$61/2	6 3/8	6 1/2	
Con Bath A	39194	$14 3/8	12 3/4	14 3/8	+ 1 3/4
Con Fardy	4050	365	350	350	—15
C Durham	4050	165	165	165	+ 3
C Morisn	1500	180	180	180	
Cons Prof	5000	37	36	36	— 1 1/2
C Rambler	12600	242	235	235	
Con Textile	4050	$5 1/4	485	5	+10
Con Distrb	4400	$12 1/2	12 1/4	12 3/8	+ 1/8
Cons Gas	34858	$22	21 1/8	21 3/8	
Con Gas D	750	$28 3/8	28 1/8	28 3/8	+ 1/8
Conwest	800	$6 1/8	6	6	— 1/8
Cop Fields	1300	$5 1/4	5 1/8	5 1/8	— 1/8
Corby vt	100	$26 1/4	26 1/4	26 1/4	+ 1/8
Coseka R	62314	$9 1/4	9	9 1/4	+ 1/8
Costain Ltd	900	$11 7/8	11 3/8	11 1/2	— 1/4
Courvan	1000	11 1/2	11	11 1/2	+ 1/2
Craigmt	16400	$7 3/4	7 1/2	7 3/4	+ 1/4
Crain R L	1585	$13	12 5/8	13	
Crestbrk	5250	$14	13 1/2	13 1/2	— 1/2
Crwn Life	z91	$64 7/8	64 7/8	64 7/8	
C Zelrba A	100	$22	22	22	
Crush Intl	720	$11 5/8	11 5/8	11 5/8	— 1/8
Cuvier M	3000	55	54	54	— 2
Cyprus	8550	$15 3/4	15 5/8	15 5/8	— 1/8
Czar Res	9353	$8 5/8	8 1/8	8 3/8	— 1/8
D to G					
DRG Ltd A	1280	$5 7/8	5 5/8	5 7/8	— 1/8
Dale-R	200	$13 3/4	13 3/4	13 3/4	+ 3/4
Daon Dev	5355	$10 1/4	10 1/2	10 1/2	
Daon A	200	$7 1/8	7 1/8	7 1/8	
Daon 8 p	1200	$9 5/8	9 3/8	9 5/8	+ 1/8
D Eldona	6000	128	122	123	— 5
Delhi Pac	7000	28	27	27	+ 1
Denison	16180	$22 1/8	22 1/8	22 1/2	— 1/8
Dicknsn	4545	$6 7/8	6 5/8	6 3/4	+ 1/8
Digtech	1825	470	465	470	
Discovry	3900	105	100	103	+ 3
Dist Tr A	500	$8 5/8	8 1/2	8 5/8	— 1/8
Doman I	3350	$8 3/4	8 1/2	8 1/2	— 1/4
Dome Mine	1975	$110	105	105	— 6
Dome Pete	22502	$136 1/2	132 1/2	132 5/8	—3 3/8
D Bridge	1000	$31 1/8	31	31 1/8	+ 1/8
D Cifrs A	100	$5 3/8	5 3/8	5 3/8	
Dofasco A	2878	$33 1/8	32 3/4	32 3/4	
Dofasco B	z50	$32 3/4	32 3/4	32 3/4	
Dom Store	3608	$18 1/2	18 1/4	18 1/4	— 1/4
D Textie	21000	$14 1/4	13 3/4	14 1/4	+ 1/4
Domtar	2190	$25 7/8	25 3/8	25 1/2	
Dover pr	1028	$7 1/2	7 1/2	7 1/2	
Dunde Pal	20000	50	48	50	+ 4
Dunraie	4000	40	38	38	+ 1/2
Du Pont	1250	$21 1/8	21 1/8	21 1/8	— 1/8
Dylex Ltd	400	$16 3/8	16	16	
Dylex L A	100	$15 3/4	15 3/4	15 3/4	+ 1/8
Dynamar	45400	167	155	167	+ 14
E-L Fin	1200	$12 3/8	12 1/4	12 1/4	— 1/4
East Mal	2300	190	185	185	
East Sul A	2400	240	235	240	+ 5
Estn Prov	5050	$8 5/8	8 3/8	8 5/8	+ 1/4
Ego Res	19500	375	360	360	—10
Ethm A	9900	480	470	480	+ 5
Elks Stors	1100	$7 1/8	7 3/4	7 3/4	
Emco	14130	$9 1/2	9 1/4	9 1/2	+ 1/4
Emco w	4450	320	300	320	+15
Equi Trust	100	475	475	475	
Extndcar	100	$7 1/2	7 1/2	7 1/2	— 1/8
Extd A	100	$7 5/8	7 5/8	7 5/8	+ 1/8
Extd wt	400	410	400	400	—10
Falcon C	16250	$9 3/8	9 1/8	9 1/4	— 1/4
Flbrg Nik A	3215	$52	51 1/2	51 1/2	— 1/2
Fed Ind A	500	$6	5 7/8	6	+ 3/8
Finning Tr	z100	$31 1/8	30 1/2	31 1/8	
Firan Gndl	1000	85	78	85	+ 9
F City F wt	400	380	380	380	—20
F Ctv Tr A	1000	$12	12	12	+ 1/8
F Ctv Tr C	1600	$8 1/4	8 1/4	8 1/4	+ 1/8
F Mar	3000	79 1/2	77	77	— 3
Foodex p	2860	$8	7 7/8	7 7/8	— 1/8
Ford Cnda	325	$72	71 7/8	71 7/8	— 1/8
F Sea A pr	200	$9	9	9	— 1/8
Francana	1100	$10 3/4	10 1/2	10 1/2	— 1/4
Fraser A	3630	$16	15 1/2	16	
Fruehauf	550	$11	11	11	+ 1/4
GEH Steel	200	310	310	310	+ 5
G M Res	2150	470	460	460	+10
G S W Cl A	400	$8 1/2	8 1/4	8 1/2	+ 1/4
Garbellp	500	$5 1/2	5 1/2	5 1/2	+ 1/4
Gaz Metr	300	$6 1/4	6	6	— 1/4
Gen Baker	300	$6 7/8	6 7/8	6 7/8	— 3/8
G Distrb A	z90	$9 1/8	9 1/8	9 1/8	
G Distrb w	4800	295	290	295	+ 5
GMC	710	$65 1/4	65 1/8	65 1/4	
Genstar L	8225	$41	40 1/2	40 5/8	— 1/8
Giant Yk	550	$11 1/4	11 1/8	11 1/4	+ 1/8
Gibraltar	20425	$9 5/8	9 3/8	9 3/8	— 1/4
Gibe Rlty p	900	$26	25 7/8	26	
Goldund M	12500	66	65	66	
Graff G	6000	$4 2	42	42	+ 1/2
Granduc	4600	160	155	159	+ 4
Gt Onl Sds	1710	$10 1/4	10 1/4	10 1/4	— 1/8
G L Nick	8500	74	70	74	+ 2
GL Forest	1000	$48	48	48	
GL For w	4000	$15 3/8	15	15	— 1/2
GN Fin	1000	205	200	200	— 9
Gt West S	2300	355	345	355	+10
G Goose A	z40	$9	9	9	
Greyhnd C	200	360	360	360	— 5
Greyhnd	931	$19 3/4	19 1/2	19 1/2	
Gulf Can	11447	$48 1/2	47 1/2	47 1/2	— 1
Gulfstrem	44625	62	59	59	
H to L					
HCI Hldg	2150	$12 5/8	12 1/8	12 1/8	— 1/2
H Group A	600	425	415	425	+15
Hard Crp A	200	365	365	365	
Harlequin	3925	$15 5/8	15 1/2	15 1/2	— 1/4
Hatleigh A	2880	$6 3/8	6 1/2	6 1/2	— 1/8
Hatleigh B	1420	$6 5/8	6 3/8	6 3/8	+ 1/4
Hawker A	6410	$10 3/8	10 1/8	10 1/4	+ 1/4
Hayes D	2762	$12 5/8	12 3/8	12 5/8	+ 1/4
Hedway A	1000	$5 1/8	5 1/8	5 1/8	
Highmont	35031	$6	5 1/4	5 7/8	+ 3/8
Home A	10284	$55	54 3/4	55	
H Bramor	200	425	425	425	+ 5
Howdn DH	600	$12 1/2	12	12	— 1/4
Hud Bay	3770	$23 1/2	23 1/8	23 1/8	— 1/4
H Bay C	115099	$33 7/8	33 1/8	33 3/4	+ 1/4
HBC pr	7451	$23 3/8	23 3/8	23 3/8	
HB Oil Gas	8750	$63 3/8	63 1/8	63 3/8	+ 5/8
Hu-Pam	z200	24	24	24	
Husky Oil	6765	$52 1/4	50 3/4	52 1/4	+ 1 1/2
Husky E w	1550	$31	30 1/2	30 5/8	+ 1 1/4
Hydra Ex	5400	47	47	47	
Hy's Ltd	200	$5 1/4	5 1/4	5 1/4	
IAC	17945	$17 3/8	17 1/8	17 3/8	+ 1/8
ITL Ind	1500	385	380	380	— 5
IU Intl	10726	$12 5/8	12 3/8	12 5/8	+ 1/8
Imasco	900	$38 1/2	38	38 1/2	
Imasco A p	1000	390	390	390	+20
Imp Gen	600	$19 1/2	19	19	— 1/4
Imp Oil A	27911	$28 3/4	28 1/4	28 1/4	— 1/2
Inco	51806	$23 5/8	23	23 1/8	— 1/4
Inco 7.85	1550	$25 3/4	25 1/2	25 1/2	
Indal	2100	$14 1/4	14 1/8	14 1/4	+ 1/8
Industmin	1020	18	17 3/4	17 3/4	— 3/4
Inglis	400	$13 3/4	13 1/2	13 1/2	— 1/4
Inland Gas	621	$12	11 1/2	11 3/4	— 1/4
Inlnd G 10p	200	$27 1/2	27 1/2	27 5/8	— 1/2
Inter-City	10465	$9 1/2	9 3/8	9 3/8	
Inter C B w	3300	$6 1/2	6 1/4	6 1/2	+ 1/4
Int Div	400	280	280	280	
Intrmetco	600	$14 1/2	14 1/2	14 1/2	
IBM	75	$369	366	366	— 1
Int Mogul	400	$5 7/8	5 7/8	5 7/8	— 1/8
Int Pipe A	10227	$17 3/4	17 3/8	17 5/8	— 1/8
Ipsco	2370	$20 1/2	20 1/2	20 1/2	
Inv Grp A	150	$12 1/4	12 1/4	12 1/4	
Inv Grp 5p	z50	$22	22	22	
Irwin T A	2150	425	410	415	—15
ISO	700	259	255	255	— 5
Ivaco A	1000	$14 3/4	14 5/8	14 3/4	+ 1/4
J Q Res	1500	82	80	80	— 3
Jannock	700	$22 5/8	22 1/2	22 5/8	+ 1/8
Jannock 8	600	$15	15	15	
Jannock w	500	$12 5/8	12 1/2	12 5/8	+ 1/8
Jorex Ltd	4000	38	38	38	
Joutel	3000	63	62	62	— 2
Kaiser Re	19625	$20 1/8	19 5/8	19 7/8	— 1/8
Kam Kotia	5850	440	430	435	— 5
Kaps Tran	25875	173	169	173	— 2
Kelly D A	425	$8 3/8	8 1/8	8 1/8	— 3/8
Kelsey H	500	$24 7/8	24 3/4	24 7/8	+ 3/8
Kerr A A	8154	$11 1/4	11 1/8	11 1/8	— 1/8
K Anacon	1100	30	30	30	
La Luz	300	$6 3/4	6 3/4	6 3/4	
Labatt A	4370	$21 1/4	21	21	—1 1/8
Lab Min	300	$40 3/8	40 1/4	40 1/4	
Lacana	5600	$6 1/4	6	6 1/4	
Lacana w	300	400	400	400	+10
Laidlaw A	1400	$11 1/4	11 3/8	11 3/8	— 1/8
Ldl 9 3/4	300	$11 3/8	11 3/8	11 3/8	+ 3/8
LOnt Cem	1700	$5 5/8	5 1/2	5 1/2	
L Shore	300	310	310	310	
Lambd M	200	175	169	169	— 9
Lasitr Km	10900	83	80	81	+ 1
Laurasia	1000	30	30	30	+ 1 1/2
Lau F 1.25	150	$19 5/8	19 5/8	19 5/8	— 1/4
Lau Fin p	3213	$14 3/4	14 5/8	14 3/8	— 1/8
Leigh Inst	5100	$9 3/8	9 3/8	9 3/8	+ 1/4
Liberian	200	$8 3/4	8 1/2	8 3/4	+ 1/4
L L Lac	1400	275	270	275	
Lob Co A	156	440	440	440	— 5
Lob Co B	300	440	440	440	
Lob Co pr	300	$29	28 3/4	29	+ 1/4
Lob Ltd Ap	130	$18 1/4	18 1/4	18 1/4	
Lob Ltd Bp	z23	$18 7/8	18 7/8	18 7/8	
Lochiel	13300	400	390	395	
M to O					
MDS Helth	11044	$10 1/4	9 7/8	10 1/4	+ 1/4
MICC	600	$10 1/2	10 1/4	10 3/8	+ 1/8
MICC A	371	$27 1/2	27 1/2	27 1/2	+ 1/8
MICC 8 3/8	100	$25 1/4	25 1/4	25 1/4	
Micc 8 p	250	$25 1/4	25 1/4	25 1/4	+ 1/4
MTS Inter	11000	60	60	60	
Maclarn A	550	$18	17 3/4	18	+ 1/4
Maclarn A	1230	$22	21 3/4	22	+ 1/4
MB Ltd	15186	$23 5/8	23 1/8	23 1/2	
Madeline	6200	177	170	170	— 5
Madsen	z400	83	83	83	
Magna A	1600	$14 3/8	14 1/4	14 1/4	— 1/8
Magna B	400	$14 3/8	14 1/2	14 3/8	+ 1/8
Magnason	1300	310	300	310	+ 5
Magnetcs	9600	170	168	168	+ 1
Majstc Wil	6500	345	340	345	
M Lf Gard	z10	$28	28	28	
Maritime	2106	$25 1/2	25 1/8	25 1/2	+ 3/8
Mar T 860	1871	$10 3/8	10 1/2	10 1/2	— 1/4
Mar T 940	1596	$10 1/2	10 1/2	10 1/2	— 1/4
Mar T 765	1700	$10 3/8	10 1/4	10 1/4	— 1/8
Markel F	300	$6 1/2	6 1/2	6 1/2	— 1/4
Mark Spnc	2703	$8	7 3/4	8	+ 1/4
Mass Fer	10350	$14	13 5/8	13 5/8	— 1/8
Mas F A	2120	$20 1/2	20 1/4	20 1/2	+ 1/4
Mas F B	1376	$20 1/4	20 1/8	20 1/8	— 1/8
Mc Adam	14600	47	45	46 1/2	
McGraw H	450	$8 5/8	8 1/2	8 5/8	+ 1/8
Mc Intyre	17260	$46 3/4	44 1/4	45 1/2	+ 1 1/4
McLaghln	10725	$13 1/2	12 7/8	12 7/8	— 1/8
McLghl w	2960	$7 1/2	7 1/8	7 1/2	+ 3/8
Melcor	500	$13 3/4	13 1/2	13 1/2	— 1/4
Mercantil	546	$14 1/4	14 1/4	14 1/4	+ 1/8
Merland E	34355	$11 1/4	11	11	— 1/8
Met Stors p	100	$15 1/4	15 1/4	15 1/4	
Met Str 67p	z50	$15 1/2	15 1/2	15 1/2	
Met Trust	z8	$30 3/4	30 3/4	30 3/4	
Midcon	600	175	175	175	+ 5
Minri Res	1550	205	202	205	+ 5
Molson A	4380	$26 1/4	26	26 1/4	+ 1/4
Monenco A	300	$13	12 1/2	12 1/2	— 1/2
Moneta P	1000	40	40	40	+ 2
Mtl Trust	200	$22	22	22	— 1/4
Moore	14180	$39 3/4	39 1/2	39 3/4	+ 1/8
Muncpl S L	500	$63 1/4	63 1/8	63 1/8	— 1/8
MSL p	100	$10 1/2	10 1/2	10 1/2	— 1/4
Murphy	5650	$16 3/4	16 3/8	16 3/4	+ 1/4
N B Cook	500	280	280	280	+ 5
NBU Mine	4000	205	200	200	+ 5
NBU Miner	35625	8	7	7	— 1/8
Nat Drug	200	$12	12	12	+ 1/2
Nat Pete	2000	78	78	78	— 2
Nat Sea A	700	$20 1/4	19 3/4	19 3/4	— 1 1/4
Nat Trust	100	$22 1/2	22 1/2	22 1/2	
Nemco	2900	299	295	295	— 5
Neomar	1000	175	175	175	
NB Tel	1557	$22 3/4	22 5/8	22 5/8	
NB Tel A p	500	$18	18	18	
NB Tel 1.85	z38	$22 1/8	21 1/2	21 1/2	
N Goldvue	53500	18	17 1/2	18	
N Kelore	5000

Victoria Times

Prevue

Week Commencing March 31, 1979

INDEX:

2 Soap Operas
3 TV Mail
4 TV Programs
8 Cable 10
10 Midband
11 Radio, Calendar
12 Homes, Collectibles
13 Book Reviews



CHARLES AIKEN. Jill Whelan and Jarrod Johnson (l to r) star as Peter, Nancy and Randy in the ABC Television Network's comedy-drama series titled Friends. In the episode airing Sunday, April 1 at 8 p.m. on channels 4 and 8, Pete's dad is going to watch him play baseball for the first time, Randy wants an after-school paper route, and there's Nancy whose divorced dad's lifestyle is threatened.

ACTRA Awards Presentation Airs Wednesday

The 8th annual ACTRA Awards will be telecast from Toronto Wednesday, April 4 on CBC-TV.

Established in 1971 as a salute to excellence in Canada's radio and television industries, the two-hour gala presentation will be seen live on channels 2 and 6 at 9 p.m.

The Association of Canadian Television and Radio Artists' 1979 Awards ceremonies will be hosted for the second consecutive year by Gordon Pinsent, accomplished actor-author, and star of the CBC-TV series A Gift to Last which he created. His debut as ACTRA host last year was warmly received by critics and viewers alike, prompting Bruce Kirkland to write in his Toronto Star review that Pinsent exemplified "the new look" at the ACTRA Awards, being "amusing and appropriate, with flash".

Five new categories will be featured in the Awards line-up this year: Best Acting Performance in a Continuing TV Role; Best Host—Television; Best Host—Radio; Best Variety Writer—TV; Best Variety Writer—Radio.

Sixteen other categories include the Gordon Sinclair Award for outspoken opinions and integrity in broadcasting; the Earle Grey Award for best acting performance in a TV leading role, the Foster Hewitt Award for excellence in sportcasting, and the Andrew Allan Award for best acting performance in radio.

Initial nominations received from ACTRA branches across the country are already announced; they will be narrowed down to three for each category (there are 21 categories in all) in a Final Nominations list to be issued by ACTRA mid-March.

Presenters at the 1979 ACTRA Awards event on April 4 will include Don Harron, Gordon Sinclair, Jean Gascon, Marilyn Lighthouse, Betty Kennedy, Jan Rubes, Lloyd Robertson, David Suzuki, Pierre Burton, Barbara Hamilton, Karen Kain, George Reed and Fred Davis.

Don Harron will present the radio awards, contained in a segment of the program honoring that medium. Fred Davis will continue his tradition of presenting the John Drainie Award for Distinguished Contribution to Broadcasting, a special award made by a panel of judges who are previous recipients.

Entertainment for the 1979 ACTRA Awards and its telecast will feature an opening production number, a lighthearted look at television, in which "King of Kensington" himself (Al Waxman) will make singing debut.

Cherrill and Robbie Rae, the singing duo of a 1978 CBC-TV summer series, and stars of a new variety show to be seen regularly on the same network next season, will perform.

In the tribute to radio, CBC's popular comic team The Royal Canadian Air Farce will be starred.

Canadian Film Story

John Grierson, founder of the National Film Board of Canada, will be profiled in a documentary, Tueday, April 3, at 9:30 p.m. on Channels 2 and 6.

Titled Has Anybody Here Seen Canada? the documentary traces the history of filmmaking in Canada from 1939 to 1953.

The NFB is credited with having been instrumental in the creation of Canada's film industry. The board was established in 1939 as a propaganda tool in Canada's war effort.

World of Sports Highlights

SATURDAY
10:30 a.m.
(11) Outdoors: "Rafting The Colorado"
11:00
(2)(6) World Curling Championship: American Bobby Nichols defends his title against international competitors as the 12th annual "Silver Broom" contest is presented from Berne, Switzerland.
(11) Tennis: "Clairol Crown Tennis Tournament" Four players, including Chris Evert and Martina Navratilova, compete for $200,000 in prize money in this first annual tournament from La Costa Country Club in San Diego.
12:30 p.m.
(5) Golf: "Kemper LPGA Open" Coverage of the semi-final round in this tournament from Mesa Verde Country Club in Costa Mesa, California.
2:00
(7) Golf: "Sea Pines Heritage Classic" Coverage of third-round play in this $300,000 PGA tour event from Harbour Town Golf Links, Hilton Head, S.C.
(13) Sports Probe
2:30
(4) American Sportsman: Tom Seaver and Curt Gowdy hunt Irish pheasant at Ashford Castle in Ireland; Mountain climber Beverly Johnson and three male counterparts scale a 4,000 foot peak in Venezuela.
3:00
(7) Sports Spectacular: Coverage of the East-West College All-Star Basketball Classic, featuring top college seniors, from Las Vegas, Nev.; Dick Stockton and a variety of entertainers and sporting figures "roast" baseball's Pete Rose.
3:30
(4) Professional Bowlers Tour: Live coverage of the $70,000 Long Island Open from the Garden City Bowl in Garden City, New York.
4:00
(8) Wide World Of Sports: Scheduled events include the Labatt Free-Style Skiing Championships from Mount Ste-Anne, Quebec.
5:00
(2)(6) NHL Hockey: Pittsburgh Penguins at Montreal Canadiens
(4) Wide World Of Sports: Coverage of the NCAA Swimming and Diving Championships from Cleveland, Ohio; a look at 10 years of gymnastics featuring tapes of performances by Olga Korbut, Nadia Comaneci and Kurt Thomas.
(5) Greatest Sports Legends
9:00
(9) Soccer: Seattle Sounders vs. Tulsa Roughnecks
1:30 (a.m.)
(7) WCT Tennis: "$320,000 Challenge Cup"

SUNDAY
11:00 a.m.
(5) Golf: "Kemper LPGA Open" Coverage of the final round in this tournament from Mesa Verde Country Club in Costa Mesa, California.
12:00 noon
(11) Tennis: "Clairol Crown Tournament" Four players, including Chris Evert and Martina Navratilova, compete for $200,000 in prize money in this first annual tournament from La Costa Country Club in San Diego.
1:00 p.m.
(5) SportsWorld: Coverage of final rounds in boxing's Golden Gloves Tournament of Champions.
(7)(8) Golf: "Sea Pines Heritage Classic" Coverage of final-round play in this $300,000 PGA tour event from Harbour Town Golf Links, Hilton Head, S.C.
2:00
(3) L'Univers des Sports: "Athletisme: URSS - Canada"
2:15
(4) International Championship Boxing: The U.S. National Amateur Boxing Team competes against the Irish National Team with bouts in all 11 Olympic weight divisions. (From Crystal Bay, Nevada)
3:45
(7) NBA Basketball
7:00
(11) NHL Game Of The Week: Detroit Red Wings at Boston Bruins

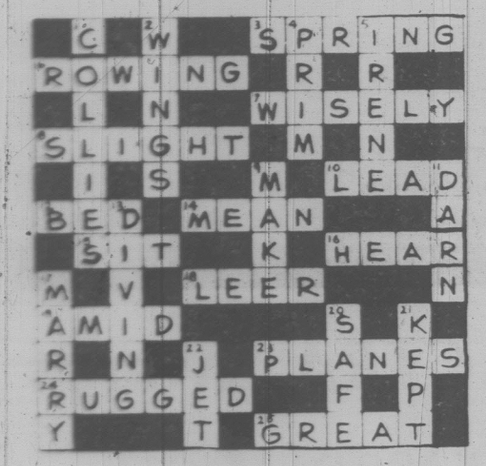
TUESDAY
7:00 p.m.
(7) NBA Basketball: Portland Trail blazers vs. Seattle SuperSonics

WEDNESDAY
7:00 p.m.
(7) NBA Basketball: San Diego Clippers vs. Seattle SuperSonics

FRIDAY
11:30 p.m.
(7)(12) NBA Basketball: Seattle SuperSonics at Los Angeles Lakers

—PAYOFF PUZZLE—

Correct Answers to Last Week's Puzzle



CLUES ACROSS

2. SPRING not sprint. When you sprint into shallow water, there is hardly a single distinct "shock" of entry, as when you SPRING into deep.
6. ROWING not mowing or sowing. One readily imagines an outdoor athletic or keep-fit "type" making a healthy habit of early-morning ROWING. Against mowing or sowing (which are unsuitably specific anyway) a farmer doesn't work in the early morning because he is the **"type"** to do so; it's his **job.**
7. WISELY not widely. The fact that views are popular (i.e. widely held) doesn't really endorse them as sound. "WISELY" is better in this respect.
12. RED not red. The clue seems to suggest that some sort of excuse, or special circumstance, is required before one is likely to photograph a girl in "this."
15. SIT not sip. It is indeed very reasonable to **SIT** and enjoy a drink; but, if you are thirsty and really want to enjoy the drink, there is no reason to restrict yourself to sips.
16. HEAR not wear. If one attended such gatherings, one certainly might HEAR things that would be accounted strange by normal reckoning; but one might not be disposed to wear anything outlandish **oneself.** (It all depends who "one" is.)
18. LEER not jeer. It is a "shy" girl, more particularly who could be discomfited by a mere LEER.
23. PLANES not planet. The clue tends to assume that the expert would not be totally stumped; it is an understatement in the case of a planet, about which many questions simply do not have known answers.
24. RUGGED not ragged. A "conventional" businessman **cannot possibly** have a ragged appearance, and is **hardly likely"** to have a RUGGED appearance.
25. GREAT not treat. It is certainly "GREAT," in the ordinary sense of fine, enjoyable, etc., but it is not necessarily a "treat" (this implying a special or **unusual** privilege).

CLUES DOWN

1. COLLIES not coolies. Aptly, COLLIES are a distinct breed. On the other hand, there is nothing directly to show that a group of oriental looking persons, depicted in themselves, are in fact coolies; so, arguably, it may be difficult for the artist "clearly" to show that they **are** coolies.
2. WINGS not kings. One may reasonably tend to think of kings as figureheads **not** wielding real power, but WINGS, normally used for flight, are generally thought of as powerful.
4. PRIM not prig. The clue suits that which a girl might be, knowingly or from choice (it being "open to her"), in which respect "prig" is distinctly less apt.
9. MAKE not take. It's difficult to see how there can be any harm in MAKING a satisfactory or acceptable offer; but to take such an offer when there may be a better one is perhaps not so good.
11. DARN not dart, you wouldn't expect such a girl to make a **"really good job"** of a DARN, or even to **attempt** a dart (since she is evidently not the type who actually makes clothes).
13. DIVING not dining. Stars may be used to stares when they are out at restaurants, etc., but it is hardly a question of being **"watched** dining"as the performances of DIVING competitors are watched.
20. SAFE not sane. SAFE links up more immediately with the idea of avoiding accusation or trouble.

Soap Opera Scene

'As the World Turns' 23

By JOHN GOUDAS

On April 2, 1956, As the World Turns began spinning out yarns about the inhabitants of Oakdale; and now, 23 years later, it is still one of the top soap operas on the air.

Don MacLaughlin and Helen Wagner, who portray Chris and Nancy Hughes, have been with the soap since the beginning; and, after so many milestones, this one is just another in the long list of aniversaries.

Chris and Nancy have seen their family grow up and go through marriage, divorce, childbirth, traumas, trials, unhappiness, sorrow, sickness, death, breakdowns and spurts of euphoria.

As the grand old man of the soap, Don MacLaughlin believes he has explored himself more than his character as he has aged. Playing a good man, the stalwart andstable head of the Hughes clan for so many years may not have afforded Don many opportunities to chew up the scenery, but he has enjoyed being the sanity factor in the town (and on the show).

"Helen and I always played the normal couple with the normal goals," said MacLaughlin. "The role of Nancy is and was a bastion of wifeliness. Not that she didn't have a strong will, but she always did what was best for the family. Helen Wagner has impeccable taste as an actress and a good dealof the show's success is really her doing. She's tough on me at times, almost like a real wife would be. She demands that everyone be prepared when he or she is in a scene with her and she's right."

Asked about the debut of the soap, MacLaughlin said, "The only thing I can recall about the first episode of 'World' was everyone's nervousness.

"The fact that TV was live in those days also added to the terror of acting in the new medium. There were many adjustments to be made.

"However, it certainly was exciting, too. After all, it's always more thrilling to walk the tightrope across a canyon than ride across insafety on a bridge."



Helen Wagner with Don MacLaughlin

Speculating on the reasons why soap operas, and "As the World Turns" in particular, have been so popular with viewers through the years, Don said, "It's like looking over the transom of the house next door. Actually, you get to know your TV neighbors better than your real ones."

PLOT PORTENTS. Why is Laura so stubborn, refusing medical attention on "Days of Our Lives"? Laura, being unreasonable, means danger ahead. Wily Stephanie must use all her resources to outsmart the security check at Anderson Manufacturing, or her game is up! Even her friend David hasn't a clue as to what makes Stephanie tick, and it's a good thing, too. Julie is obsessed by a desire to become pregnant, but Doug shies away from the subject.

Pregnancy also becomes a preoccupation of Jill's on "The Young and the Restless," although she's getting little help from her new hubby, Stuart. Who's next on your list, Jill? Snapper and Chris actually seem happy helping neglected old people, a new tack on this youth-oriented show. New grandmother Vanessa, however is a tough nut to crack as she spreads venom among her young. Somehow her daughter-in-law Lorie manages to ignore Vanessa's attacks. Maybe it's spring, or has Lorie grown up? In any case, husband Lance must be blind since he continues to pay little attention to Vanessa's attempts to break up the marriage.

Bob Reid's attempts at romance are getting undermined by a friend on Ryan's Hope. Rae has begun some questionable political machinations while Mary's career has taken a turn for the better. And it looks as though Tom and Faith might make another go of their marriage.

Dorian's plans to replace Larry have taken a setback on One Life to Live, but she's not about to give up. Gwen has become a pest to almost everyone except Dr. Kipling, while Brad's gambling difficulties may have dire consequences for other people in his life. And a voice from the past has Karen terribly unnerved.

Billy Clyde is behind bars on All My Children. Devon is making plans to keep Bonnie, her baby, while grandma Shephard has a serious conversation with her own young fiance. There will be a new face in Pine Valley with Betsy Kennicott coming to town and stirring things up.

Logan is completely at odds on The Edge of Night: torn between two lovers and having put himself in a compromising position before Wade's death, it all comes to a boiling point. While on the romantic scene, Margo and Elliot seem to be heading for more than a casual business arrangement.

CHANNEL CHATTER. If the face of veteran actor William Robertson, age 71, who plays Travis' grandfather, General Tourneur, in Search for Tomorrow, is familiar to viewers, that shouldn't be surprising. Robertson's list of acting credits goes back to the early '30s. And he's still going strong . . .

Deborah Hobart is the new girl in town on As the World Turns. She plays gorgeous Dana Woodward, who is a friend of Penny's from London. It looks as if she might be the newest love interest for Dr. Bob Hughes. Most of Deborah's credits are musical and she's had 17 years of ballet. She also won the beauty title of Miss Georgia-World (1974), and was a finalist in the Miss World-U.S.A. (1974-75) contest .

FRAMING IS OUR ONLY BUSINESS
NEEDLEWORK A SPECIALTY
Taplin Art & Frames
592-7115
2002 Oak Bay Ave.
(at Foul Bay Rd.)

TV
RENTALS
20" BLACK and WHITE SETS
SPECIAL OFFER FOR PENSIONERS
Includes: ● Built-in AM radio ● Pick-up, delivery ● Sales tax ● Service and parts.
TOTAL COST: $44.10 for 6-month term
Rental Rates are available on yearly terms also (Delivery extra on short-term rentals) We have student rates too.
Prompt Service on Drop-In TV Repairs!
TELEVISION SERVICE CENTRE
1014 COOK ST. 383-6083

TOP QUALITY
MECHANICAL WORK AND SERVICE
ALL MAKES AND MODELS AT
COMPETITIVE PRICES
OUR STAFF IS WELL QUALIFIED TO REPAIR YOUR CAR REGARDLESS OF ITS MAKE, WITH GUARANTEED PARTS AND WORKMANSHIP.
382-9121 DL 572A
1010 YATES ST., VANCOUVER AT JOHNSON 2-17
PLIMLEY

BANQUE DU CANADA

PREVUE PAYOFF PUZZLE

THIS WEEK'S PRIZE IS $350

ANSWER TO LAST WEEK'S PUZZLE ON PAGE 2.

PREVUE PAYOFF PUZZLE is the intriguing word puzzle game the whole family will enjoy and have an opportunity to win a big cash award every week! THIS CROSSWORDis not a draw. It tests your knowledge of words and pays off for EVERY correct solution. All you have to do is complete each of the words in a criss-cross format. Clues are provided . . . even a work list which has all the correct answers, plus some you'll have to eliminate. But there are no trick words or guessing . . . careful thought will make you a winner! So start and play today!

PLEASE NOTE: EACH ENTRY MUST BE IN A SEPARATE ENVELOPE

CONTEST RULES

1. Solve the Prevue Payoff Puzzle by filling in the missing letters to make the words that you think best fit the clues. To do this read each clue carefully.

2. Check the word list. It has all the correct answers plus some you will have to eliminate.

3. You need not be a subscriber to this newspaper in order to enter. You may submit as many entries as you wish on the entry blank printed in this newspaper or exact-sized, clear, hand-drawn facsimiles of the printed entry blank. NO MECHANICALLY PRODUCED, PRINTED, MIMEOGRAPHED, etc. copies of the entry blank will be accepted. Each entry must contain the contestant's name, address and phone number or it will not be accepted.

4. Anyone is eligible to enter this contest except employees (and members of their families) of Victoria Press Ltd.

5. All entries MUST be mailed and bear a postmark. The paper is not responsible for entries lost or delayed in the mail. Entries for each week's contest not received for judging by 12 noon the following Wednesday are not eligible.

6. To qualify you must write your answer to one of the clues on the outside of the envelope. See coupon for instructions.

7. Prevue will award the current prize to the contestant who sends in an all correct solution. If more than one all correct solution is received the prize money will be shared equally. If no all correct solution is received, $50 will be added to the following week's prize.

8. There is only one correct solution to each puzzle and only the correct answer can win. The decision of the judges is final and all contestants agree to abide by the judges decision. All entries become the property of Prevue. Only one prize will be awarded to a family unit.

9. Everyone has the same opportunity to win for EVERY QUALIFIED ENTRY WILL BE CHECKED and the winner announced. No claiming is necessary.

10. Entries must be mailed to Prevue Payoff Puzzle, Victoria Press Ltd., Box 300, Victoria, B.C. V8W 2N4. One entry per envelope.

11. Prevue reserves the right to correct any typographical errors which may appear during the puzzle game.

12. Puzzle clues may be abbreviated and such words as AN, THE and A omitted.

CLUES ACROSS

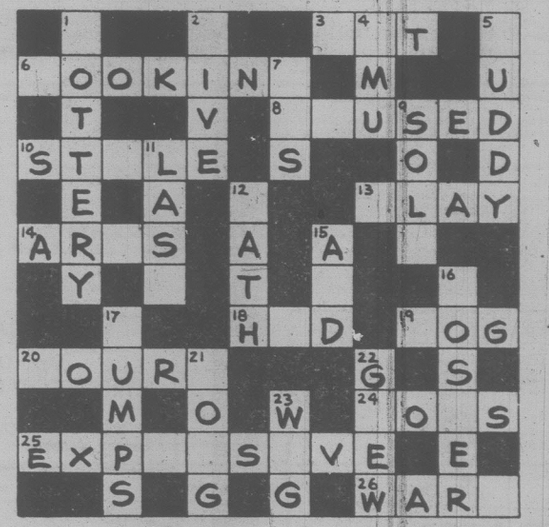
3. There may, of course, be — conditions for a motor race.
6. Some good — utensils might appeal as a present for a woman.
8. A man who very often — people might be a bit of an eccentric.
10. A wealthy, fashion-conscious woman will hardly begrudge the expense of a new —.
13. There are, of course, men who — others for money.
14. Compared with those of more advanced societies, primitive — are quite crude.
18. It could be that a beautiful dancing girl — a certain amount of talent as a straight actress.
19. Might well deter a cross-country runner.
20. Regular — hardly appeal to everyone.
24. Falls into a state of decay.
25. Doing things on an — scale is sometimes apt to seem extravagant.
26. It's a pity if a politician's speech couched in very — terms does not seem in the least spontaneous.

CLUES DOWN

1. Many a man would be a bit hazy as to how to run one.
2. Plunge headfirst into water.
4. Large flightless bird.
5. It's natural causes that tend to give certain waters a — tint.
7. Oxygen is one.
9. A type of fish.
11. Strike with a whip.
12. Many a — shows signs of frequent use.
15. Meaning of the plus sign in arithmetic.
16. On a —, you usually expect names to be spelled right.
17. The fact that a person has the — can excuse a certain irritability.
21. Words and music.
22. Became larger.
23. A head of false hair.

WORD LIST

ABUSED
ADD
AMUSED
AND
ARMS
ARTS
BATH
BOG
COOKING
DIVE
DOG
EMU
EXPANSIVE
EXPENSIVE
FOG
GAS
GREW
HAD
HID
HOURS
JUMPS
LASH
LOOKING
LOTTERY
MUDDY
MUMPS
PATH
PLAY
POSTER
POTTERY
ROSTER
ROTS
RUDDY
SET
SLAY
SOLE
SONG
STOLE
STYLE
TOURS
WARM
WARY
WET
WIG



MAIL TO
PREVUE PAYOFF PUZZLE
VICTORIA PRESS LTD.
BOX 300,
VICTORIA, B.C.
V8W 2N4

IMPORTANT
TO QUALIFY, WRITE YOUR Answer to "14 ACROSS" ON THE OUTSIDE OF YOUR ENVELOPE

NAME .....

ADDRESS .....

PHONE .....

No registered letters or letters without the required 14 cents postage will be accepted for judging in this contest.

TV MAILBAG

BRIDGING A GAP — I sure need your help. My father-in-law and I have had a longtime disagreement over Jeff and Beau Bridges. I say it was Beau who starred with Clint Eastwood in Thunderbolt and White Lightning. He says it was Jeff. Can you "bridge" this argument once and for all? — Judy Mackey, Snyder, Texas.

You'll need more than my help two win this argument. First off, the movie was Thunderbolt and Lightfoot. Second, I'm afraid father-in-law knows best. It was baby brother Jeff.

THE THING — A classic of sorts in science fiction is the movie The Thing. The monster in the movie is the subject of some debate in my household. One side claims that James Arness played the monster, or the "thing." The other side claims that Arness is in the picture, but merely played the pilot, perhaps the starring role. Please identify the major cast members. — Chris Clueck, Nashua, N.H.

"The Thing (From Another World)" featured such '50s players as Margaret Sheridan, Kenneth Tobey, Robert Cornwaithe and Douglas Spencer as the assorted scientists and monster chasers. Alas, Arness played the title role — The Thing.

TRUMPETS — Could you please tell me about the great actor who portrayed Private Robert E. Lee Pruitt on NBC Novels for Television: "From Here to Eternity?" Has he done any other acting? Where can I write him? — C. McGlynn, Rochester, N.Y.

Steve Railsback played Pruitt, the role created by Montgonery Clift. Railsback first came to the attention of TV viewers in his vivid portrayal of convicted mass-murderer Charles Manson in the TV film, Helter Skelter. He is not under contract to any studio at the moment, but you can try in care of the Screen Actors Guild, 7750 Sunset Blvd., Hollywood, CA. 90046. Ask them to forward it.

BAD VIDEO — I've been very disappointed since Compulsion, the story about Leopold and Loeb, was supposed to be on TV. Instead the station aired that stupid Sheriff of Fractured Jaw. I am mainly interested because I had the original book, a first edition (before a friend borrowed and never returned it). Will it be on again? — Gertrude Fallon, Venice, Calif.

Since Compulsion was made in the '50s, it has not been on the network television in some years. So, we are talking here of one of your local stations or affiliates running the film. I know this excellent movie about the '20s Chicago thrill-kill trial airs regularly in New York. I would assume it pops up now and again on the local station that planned to air it. Write them with your complaint and query.

FAVES RAVES — I'm so glad to have an address where I can write to express my appreciation for the program Paper Chase. It is interesting and very well acted, and a cut above many programs. I also enjoy Family and Lou Grant. — Miriam B. Holmes, Ocean Springs, Miss.

I realize you didn't ask a question, but just thought I'd let you know that Paper Chase is fighting a losing battle to stay on the air, despite CBS's efforts to find it a good time slot. Unless more people tune in, the network will tune out next season.

NO GREEN STAMPS — Why is Starsky and Hutch off the air? They are so good, I've never missed a show. My husband also likes it very much. Is David Soul going to be in any more TV shows? — Mrs. Harvey Kellum, Jacksonville, N.C.

"S and H" are, at the moment, only temporarily off the air. The series was preempted for six week for The Ropers and 12 Queens Blvd. There are still a few new Starsky and Hutch episodes, which will air later this spring. After that, all indications point to the end of the road.

Thanks For Waiting!
Plantarium
RE-OPENING SALE
Just In Time For Easter.
MANY ITEMS UP TO ⅓ OFF!
2' UMBRELLA TREES
Reg. 18.00 in 10" Pots NOW $9.95
FLOWERING KALANCHOES
Reg. 3.50 NOW $2.50
BABY'S TEARS
Reg. 1.49 NOW ..... 99¢
Large Selection of 8" Tropicals
Reg. $15.00 NOW $9.95
Large Selection of 2½", 4" and 5" Plants
HUGE RUFFLED BOSTON FERNS
Reg. $20.00 NOW $14.95
Also In Stock: African Violets, Gardenias, Orangé Trees, Hibiscus, Large and Small Hanging Baskets, Large Baskets of Easter Cactus. Reg. $15.00 Now $7.99
Loaded With Buds!
OUR NEW LOCATION 1692 DOUGLAS STREET (Kitty-Corner to the Bay)

DAYTIME TV Programs (Monday-Friday)

MORNING

5:50
(12) PTL Club

6:00
(4) Viewpoint On The News (Mon)
(4) P.M. Northwest (Tue-Thu)
(4) U.S. Navy (Fri)
(5)(8) University Of The Air
(7) Eye On The Northwest (Mon)
(7) Dialogue (Tue, Fri)
(7) Christopher Closeup (Wed)
(7) Human Dimension (Thu)
(11) 700 Club

6:05
(5) With This Ring (Mon)
(5) Signs Of Life (Tue, Thu)
(5) Davey And Goliath (Wed)
(5) Sacred Heart (Fri)

6:20
(5) Down To Earth

6:25
(5) KING 5 Presents (Mon)
(5) Gardening With Ed Hume (Tue)
(5) How Come? (Wed)
(5) Great American Game (Thu)
(5) It's About Time (Fri)

6:30
(4) Not For Women Only
(7) Daybreak
(7) Captain Kangaroo
(9) Romper Room

6:50
(12) News

6:55
(5) Shape Up With Sparling

7:00
(4) Good Morning America
(4) Today
(5)(8) Canada A.M.
(7) Porky Pig And Friends
(9) Monday Morning (Mon)
(9) Tuesday Morning (Tue)
(9) Wednesday Morning (Wed)
(9) Thursday Morning (Thu)
(9) Friday Morning (Fri)
(12) Sports Page

7:25
(5) News

7:30
(4) Today
(5) Abbott And Costello
(11) Hanna Barbera Cartoons

8:00
(7) Monday Morning (Mon)
(7) Tuesday Morning (Tue)
(7) Wednesday Morning (Wed)
(7) Thursday Morning (Thu)
(7) Friday Morning (Fri)
(11) Little Rascals
(11) Frisky Frolics
(12) Spiderman

8:25
(5) News

8:30
(4) Today
(5) Mister Zoo Revue
(11) Cartoons

9:00
(2) It's Happening
(2) En Mouvement
(4) Boomerang (Mon, Wed)
(4) Dotty's Treehouse (Tue, Thu, Fri)
(5) Seattle Today
(5)(8) Best Of Webster
(7) Donahue
(9) Sesame Street
(9) Family Affair
(11) Dick Van Dyke
(12) 100 Huntley Street

9:15
(2) Polka Dot Door (Mon, Wed, Fri)
(2) Coronation Street (Tue, Thu)
(4) Les Oraliens (Mon, Thu)
(4) Les 100 Tours de Centour (Tue, Fri)
(4) L'Evangile en Papier (Wed)

9:30
(2) Passe-Partout
(4) Edge Of Night
(4)(13) April Magazine (Thu)
(11) Dick Van Dyke
(12) The Price Is Right (Mon-Wed, Fri)

9:45
(2) Friendly Giant

10:00
(2) British Columbia Schools (Mon, Thu)
(2) Canadian Schools (Tue, Fri)
(2) Western Schools (Wed)
(3) Une Fenetre dans Ma Tete (Mon)
(5) Animagerie (Tue, Thu)
(5) Tam Tam (Wed)
(5) La Bolte a Lettres (Fri)
(7) Laverne & Shirley (R)
(9) High Rollers
(7) All In The Family (R) (Mon-Wed, Fri)
(9) Electric Company (R)
(11) Andy Griffith

10:15
(3) Virginie (Mon, Fri)
(3) Minute Moumoute! (Tue, Thu)
(3) You Hou (Wed)

10:30
(2)(6) Mr. Dressup
(3) Magazine-Express
(4)(13) $20,000 Pyramid
(5) Wheel Of Fortune
(7)(12) Love Of Life
(9) Definition
(9) M Is For Music (Mon, Wed)
(9) Once Upon A Classic (Tue)
(9) Measure Up (Thu)
(9) Measuremetric (Fri)
(11) Mike Douglas

10:45
(5) Self, Incorporated (Mon)
(5) Word Shop (Wed)
(5) Two Cents Worth (Thu)
(9) Under The Blue Umbrella (Fri)

10:55
(7)(12) CBS News

11:00
(2) Sesame Street
(3) Les Trouvailles de Clemence
(4)(13) Family Feud
(5) Password Plus
(6) Barton And Company
(7) The Young And The Restless
(8) What's Cooking (Mon, Tue, Thu, Fri)
(8) Culinary Capers (Wed)
(9) Making Music (Tue, Thu)
(9) Universe And I (Wed)
(9) Zebra Wings (Fri)
(11) 700 Club

11:05
(5) Wordsmith (Mon)

11:15
(5) Poetry Alive (Tue)
(5) Trade-Offs (Thu)

11:20
(5) All About You (Mon)
(5) Two Cents Worth (Wed)
(5) Write On (Fri)

11:25
(9) Art For The Day (Fri)

11:30
(3) Harold Lloyd (Mon)
(3) Le Monde en Liberte (Tue)
(3) Du Simple au Multiple (Wed)
(3) Action Sante (Thu)
(3) Les Pierrafeu (Fri)
(4)(13) Ryan's Hope
(5) Hollywood Squares
(5) Search For Tomorrow
(5) Mad Dash
(5) Inside - Out (Tue)
(5) Cover To Cover (Fri)

11:35
(3) Trade Off (Mon)
(3) About Safety (Wed)
(3) Write On (Thu)

11:40
(9) Write On (Wed)
(9) Inside - Out (Thu)

11:45
(9) Stories Of America (Tue)
(9) Cover To Cover (Wed)
(9) Environments In Washington (Fri)

11:55
(9) Explorers Unlimited (Mon)
(9) Art For The Day (Thu)

AFTERNOON

12:00
(2)(6)(7)(8)(11) News
(3) Les Travaux d'Hercule Jonson (Mon)
(3) Lassie (Tue)
(3) Misha la Boule (Wed)
(3) Demetan, la Petite Grenouille (Thu)
(3) Prince Noir (Fri)
(4)(13) All My Children
(5) Days Of Our Lives
(5) Explorers (Tue)
(9) Nova (Wed)
(9) Rainbow's End (Thu)
(9) Music (Fri)
(12) Donahue

12:08
(2) Switzer Unlimited

12:10
(9) Zebra Wings (Mon)

12:15
(5) Ida Clarkson
(9) Art Cart (Tue)

12:30
(2) Search For Tomorrow
(3) Les Coqueluches
(3) As The World Turns
(3) Alan Hamel
(5) Music Place (Mon, Thu)
(5) Roomnastics (Tue)
(5) Art Starts (Fri)
(11) Adam-12

12:45
(9) Word Shop (Mon)
(9) M Is For Music (Tue)
(9) All About You (Thu)
(9) Stories Of America (Fri)

1:00
(2) Today From The Maritimes (Mon)
(2) Today From Quebec (Tue)
(2) Today From Ontario (Wed)
(2) Today From The Prairies (Thu)
(2) Today From British Columbia (Fri)
(4) One Life To Live
(5) The Doctors
(6) Marcus Welby, M.D.
(9) Book, Look And Listen (Mon)
(9) Measure Up (Tue)
(9) Art Starts (Wed)
(9) M Is For Music (Thu)
(9) Write On (Fri)
(11) Movie
(12) All In The Family (R)
(13) Vancouver (R)

1:10
(9) Universe And I (Mon)

1:15
(5) Environments In Washinton (Tue)
(9) Inside - Out (Wed)
(9) Wordsmith (Thu)
(9) Art Cart (Fri)

1:30
(3) Le Telejournal
(5)(8) Another World
(7) Guiding Light
(9) Measure Up (Mon)
(9) Two Cents Worth (Tue)
(9) Under The Blue Marble (Wed)
(9) Word Shop (Thu)
(9) Universe And I (Fri)
(12) M.A.S.H (R)

1:35
(3) Femme d'Aujourd'Hui

1:45
(9) Making Music (Mon, Wed)
(9) All About You (Tue)
(9) Bread And Butterflies (Thu)

1:50
(9) Roomnastics (Fri)

2:00
(2) Edge Of Night
(4) General Hospital
(5) School Broadcasts
(9) Cover To Cover (Mon)
(9) Under The Blue Umbrella (Tue)
(9) Short Story (Wed)
(9) Art Cart (Thu)
(12) Yes, Honestly!

2:05
(9) Book, Look And Listen (Fri)

2:15
(9) Art Starts (Mon)
(9) Music Place (Wed, Fri)
(9) Explorers Unlimited (Thu)

2:25
(9) Book, Look And Listen (Tue)

2:30
(2)(6) Take 30
(3) D'Amour et d'Eau Fraiche (Mon)
(3) Cinema (Tue, Thu)
(3) Le Temps de Vivre (Wed)
(3) Les Ateliers (Fri)
(7) M.A.S.H (R)
(9) Music (Mon)
(9) Book, Look And Listen (Wed)
(9) Once Upon A Classic (Thu)
(9) Self, Incorporated (Fri)
(11) Tic Tac Dough
(13) Behind The Scene (Mon, Wed)

2:40
(9) Trade-Off (Wed)

2:45
(5) Zebra Wings (Tue)
(9) Bread And Butterflies (Fri)
(11) Cartoons

2:50
(9) Cover To Cover (Tue)

3:00
(2)(6) Bob McLean
(4) Merv Griffin
(5)(8) Movie
(7) Dinah! (Mon-Wed, Fri)
(7)(12) Razzmatazz (Thu)
(9) Over Easy
(11) Popeye
(12) Match Game '79 (Mon-Wed, Fri)
(13) Party Game

3:30
(3) Au Jardin de Pierrot (Mon)
(3) Fanfreluche (Fri)
(7) Dinah! (Thu)
(9) Consumer Survival Kit (Mon)
(9) Julia Child And Company (Tue)
(9) Footsteps (Wed)
(9) Education For Responsible Behavior (Thu)
(9) Speakout (Fri)
(11) Banana Splits
(12) My Three Sons
(13) Spiderman

3:45
(3) Les Chiboukis (Mon)

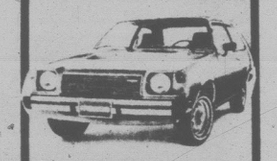
4:00
(2) Sherlock Holmes
(3) Bobino
(4) Six Million Dollar Man (Mon, Tue, Thu, Fri)
(4) Afterschool Special (Wed)
(5) Sanford And Son
(7) Mike Douglas (Mon-Wed, Fri)
(9) Sesame Street
(11) Krofft Superstars
(12) Funorama
(13) Petticoat Junction

4:30
(2) Stationary Ark (Mon)
(2) Science Magazine (R) (Tue)
(2) NFB Film Can (Wed)
(2) What's New? (Thu)
(2) Mr. Dressup (Fri)
(3) Le Gutenberg (Mon)
(3) Les Contes Orientaux (Tue)
(3) Le Grenier (Wed)
(3) Pop Citvouille (Thu)
(3) Es-Tu d'Accord? (Fri)
(4) The Price Is Right
(11) Leave It To Beaver
(12) Gilligan's Island
(13) Bewitched

5:00
(2) The Partridge Family
(3) L'Heure de Pointe
(4)(7)(13) News
(5) Carol Burnett And Friends
(8) Six Million Dollar Man (Mon, Tue, Thu, Fri)
(8) That's Hollywood (Wed)
(9) Mister Rogers (R)
(11)(12) I Love Lucy

5:30
(2) All in The Family
(5) News
(6) Vancouver Island News
(8) Western Express (Wed)
(9) Electric Company (R)
(11) The Partridge Family
(12) Andy Griffith

STANDARD EQUIPMENT



'79 MAZDA GLC HATCHBACK

Electric Rear Window Defroster
Tinted Glass All Around
Trip Odometer
Power Assisted Front Disc Brakes
Fully Reclining Front Bucket Seats
Bodyside Mouldings
Swing-Out Seat
Quarter Windows
Inside Hood Release
Locking Gas Cap
Fold Down Rear Seat
Much Much More

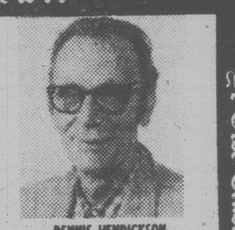
Reg. $4971
SALE PRICE $4695
DL 02073A 2-22

pacific mazda PEUGEOT
810 Johnson 385-1451

"Ye Olde Trading Centre since 1944"


CAL SEYER
Sewing Machine Technician


GUENTER BARTZ
Audio and TV Technician


DENNIS HERRICKSON
Small Appliances Technician

WE SERVICE ALL MAKES
Ask About Our Spring Tune-Up Specials
INTRODUCTORY OFFER—10% OFF OUR REG. SERVICE CHARGE
Offer Ends Sat., April 7
Sewing Machines | Television Sets | Toasters
KNIVES and SCISSORS SHARPENED — Limit one per customer. Reg. Price $2.50. Offer ends Sat., April 7th. 49¢
BRING YOUR ITEM IN FOR A FREE ESTIMATE
1821 Cook St. Mais Furniture & Appliances 385-2435

"Ye Olde Trading Centre since 1944"
"Ye Olde Trading Centre since 1944"

PETER PATES SAYS
Cost of Oil Too High? BURN WOOD, WITH
Fisher Fireplaces
Available at
3-31
Pates Supply LTD.
WAREHOUSE PRICES
3347 OAK STREET (Hashna Court) 388-6313

CABLE 10 CABLEVISION VICTORIA

THE FUTURE OF PRISONS

On Cable 10, a series of five programmes examining the present policies concerning the use of prisons in Canada. The schedule is: Monday at 8:00 p.m., Tuesday, Wednesday and Thursday at 10:00 p.m. and Friday at 8:30 p.m. The last programme will include a panel discussion with open phone lines for your comments and views.

3-31

CABLE 10 CABLEVISION VICTORIA

SATURDAY: Complete TV Program—March 31

MORNING

5:50
(12) Agriculture U.S.A

6:00
(5)(8) Travel '79

6:20
(12) Anchor

6:25
(4) News
(5) Down To Earth

6:30
(4) Viewpoint On Nutrition
(5) Bay City Rollers
(6)(8) Dale Harney
(7) Idea Thing
(11) News

6:50
(12) News

7:00
(4) Scooby Doo
(5) Alvin And The Chipmunks
(6) Asian Cinema
(7) Dialogue
(8) All In A Tube
(11) A Better Way
(12) Barba Papa
(13) Sports Page

7:30
(4) Fangface
(5) Fantastic Four
(7) J.P. Patches
(8) Sports Flashback
(11) Public Policy Forum
(12) Frisky Frolics

8:00
(2) Parade
(4) Superfriends
(5) Godzilla Super 90
(7) Popeye
(8) Red Fisher
(9) Sesame Street (R)
(13) Little Rascals

8:30
(3) Passe-Partout
(6) Wrestling
(8) Gastown Gang
(11) Idea Thing
(12) King Kong
(13) Flash Gordon: "Flash Gordon Conquers The Universe" (Part 9)

9:00
(2) Just William: "Two Good Turns" "Captain Nemo" (R)
(3) Le Petit Castor
(7) Bugs Bunny - Road Runner
(8) Circle Square
(9) Mister Rogers (R)
(11) Speakout
(12) Groovie Ghoulies
(13) Dr. Who: "The Green Death" (Part 2)

9:30
(2) Peanuts And Popcorn: "Hijack"
(3) Les Aventures de Pinocchio
(4) Scooby's All-Stars
(5) Daffy Duck
(6) Jerry Falwell
(8) Let's Go: A program for youngsters, created by children themselves and providing unlimited opportunities to learn about their worlds.
(9) Once Upon A Classic: "John Halifax, Gentleman" The governess admits her true identity; Guy wants to marry her, but she is in love with Edwin. (Part 7 of 9)
(11) Watch Your Mouth
(12) Amazing Chan And The Chan Clan
(13) Movie: ★★½ **"Pardon Us" (1931) Stan Laurel, Oliver Hardy. Two men stage a commotion in a prison mess hall.**

10:00
(3) La Descente du Yukon
(5) Fred And Barney
(8) George: "George Up And Away" Walter brings George along for protection on a flight charterad by a seemingly shady character. (R)
(9) Studio See
(11) Fishin' Hole
(12) Penelope Pitstop

10:30
(2) Mr. Chips: Project: A Pine Cabinet.
(4) Pink Panther
(5) The Jetsons
(6) News Review
(7)(12) Tarzan - Super Seven
(8) Kidstuff: A program for preteens designed to both educate and entertain.
(9) Vegetable Soup
(11) Outdoors: "Rafting The Colorado"

11:00
(2)(6) World Curling Championship: American Bobby Nichols defends his title against international competitors as the 12th annual "Silver Broom" contest is presented from Berne, Switzerland.
(3) Championnat du Monde de Curling
(4) Weekend Specials: "The Baby With Four Fathers" Four young boys "adopt" an abandoned baby girl.
(5) Buford And The Galloping Ghost
(9) Book Beat: "Barbara Jordan: A Self-Portrait" by Barbara Jordan.
(11) Tennis: "Clairol Crown Tennis Tournament" Four players, including Chris Evert and Martina Navratilova, compete for $200,000 in prize money in this first annual tournament from La Costa Country Club in San Diego.
(13) Inside Track

11:30
(4) American Bandstand: Guests: Deniece Williams. Player.
(5) Fabulous Funnies
(6) Showbiz
(9) Education For Responsible Behaviour
(13) 100 Huntley Street

AFTERNOON

12:00
(2) Wild Kingdom
(4) Professional Bowlers Tour: Live coverage of the $70,000 Long Island Open from the Garden City Bowl in Garden City, New York.
(6) Senior Chefs
(9) Lowell Thomas Remembers...: "Aviation, 1945" Highlights of combat aviation involving Allied, German and Japanese forces.
(12) Star Trek: "Bem"
(13) Movie: ★★½ **"The Birds And The Bees" (1956) George Cobel, Mitzi Gaynor. A proud man rejects a girl with a "shady" past, but he later falls for her.**

3:45
(11) Our Gang

4:00
(2) Reach For The Top
(3) La Femme Bionique
(6) Stan Kann
(8) Wide World Of Sports: Scheduled events include the Labatt Free-Style Skiing Championships from Mount Ste-Anne, Quebec.
(9) Firing Line
(11) Twilight Zone: An African conjurer curses an American businessman for violating African soil.
(12) Funorama

4:30
(2) News
(5) Wildlife In Crisis
(6) Capital Comment
(11) Twilight Zone: A janitor mischievously puts on a helmet which is really a time machine.
(12) Our Gang

5:00
(2)(6) NHL Hockey: Pittsburgh Penguins at Montreal Canadiens
(3) La Soiree du Hockey: Au Forum de Montreal, les Penguins de Pittsburgh rencontrent les Canadiens.
(4) Wide World Of Sports: Coverage of the NCAA Swimming and Diving Championships from Cleveland, Ohio; a look at 10 years of gymnastics featuring tapes of performances by Olga Korbut, Nadia Comaneci and Kurt Thomas.
(5) Greatest Sports Legends
(7) In Search Of...
(9) Cleveland Orchestra 60th Anniversary Special: Beverly Sills, Isaac Stern and Leonard Rose join Lorin Maazel and the Cleveland Orchestra in performances from their 60-year repertoire.
(11) Bionic Woman: Oscar's secretary is mistaken for Jaime by the leader of a band of kidnappers.
(12) Ruff House

5:30
(5)(7) News
(12) The Honeymooners: "Please Leave The Premises"
(13) Global Weekend

EVENING

6:00
(5) NBC News
(7) CBS News
(8) News
(9) Once Upon A Classic: "John Halifax, Gentleman" Edwin and Louise plan their marriage; Guy attacks Vermilye in Paris; Ravenel is refused Maud's hand in marriage. (Part 8 of 9)
(11) Star Trek: The Enterprise picks up a strange passenger in Charlie Evans, the lone survivor of a transport crash 14 years earlier.
(12) Weekend; Host: Andy Anderson.
(13) Carol Burnett And Friends: Guests: Ruth Buzzi, Richard Crenna.

6:30
(4) News
(6) Animal World
(7) Consumer Buyline
(9) Julia Child And Company: "Breakfast Party"
(13) Bob Newhart: With Carol on vacation, Emily is elected to fill in as the receptionist, an idea that everyone loves — except Bob.

7:00
(4) Lawrence Welk
(5) Wild Kingdom
(7) $1.98 Beauty Show
(8) BJ And The Bear
(9) Nova: "Key To Paradise" The most promising drugs discovered in the 20th century are manufactured in our own brains.
(11) Hee Haw: Guests: Bill Anderson and Mary Lou Turner, Lonzo and Oscar, Jana Jae.
(12) $100,000 Name That Tune
(13) Western Front: "Montage Of Vancouver's News Highlights"

7:30
(3) Teleieans
(6) The Gong Show
(7) Family Feud
(12) Movie: ★★★★ **"The Champ" (1931) Jackie Cooper, Wallace Beery. An aging prizefighter tries to make a comeback in order to live up to the respect of his hero-worshipping son.**

8:00
(2) Bonkers!
(3) La Semaine Parliamentaire a Ottawa
(4) What's Happening!!: Rerun's fantasies run wild when he dreams that he is three popular television characters.
(5)(6) CHiPs: Jon and Ponch are assigned to escort a truckload of dangerous chemicals over a winding mountain road. (R)
(7) Bad News Bears: Coach Buttermaker is delighted with his new pitching discovery but not so hot on her price.
(8) Academy Performance: ★★★★ "The Bad News Bears" (1976) Walter Matthau, Tatum O'Neal. An alcoholic Little League coach transforms his losing team into pennant contenders by signing up two of the meanest, toughest players around. (R)
(9) Two Ronnies
(11) Hee Haw Honeys: Guest: Barbara Mandrell.
(13) One Day At A Time: "Dental Hygenist"

8:30
(2) Mary Tyler Moore: Guest: Gene Kelly.
(4) Delta House: After hitting Blotto with his car, Dean Wormer has the options of being sued or having Blotto as a house guest.
(7) Billy: Billy and his father go on a camping trip with two family friends who dislike Billy.
(9) Dad's Army: "Getting The Bird" Private Walker comes up with a rather unorthodox solution to the short supply of meat.
(11) Nashville On The Road
(13) Welcome Back, Kotter.

9:00
(3) Cinema: "Operation Lady Marlene" (1975) Bernard Menez, Michel Serrault.
(4)(13) Love Boat: "Heads Or Tails" Adam Arkin, Richard Gilliland; "The Little People" Patty McCormack, Edward Albert; "Mona Of The Movies" Orson Bean. (R)
(5)(6) BJ And The Bear: An attractive young woman (Penny Peyser) hires BJ to move an undisclosed cargo out of the country, placing police and military officials in hot pursuit. (R)
(8) How The West Was Won
(7) CBS Movie: ★★½ **"Hustle" (1975) Burt Reynolds, Catherine Deneuve. The relationship between a tough cop and a glamorous call girl reaches a crisis during the investigation of a young woman's death. (R)**
(9) Soccer: Seattle Sounders vs. Tulsa Roughnecks
(11) Nashville Music: Guests: Ronnie Prophet, Barbara Faircchild, Con Hunley, Johnny Gimble.

9:30
(2) A Nice Show Like You
(11) Country Northwest: Gerry Andal, Pat Roberts and the Evergreen Drifters are featured.
(12) Movie: ★★★½ **"The Cardinal" (1963) Tom Tryon, Romy Schneider. An American priest looks back upon his dramatic religious career and accomplishments as he is about to receive his Cardinal's robes.**

10:00
(4)(8) Fantasy Island: A painter (Sonny Bono) becomes a pirate to kidnap his ex-wife (Diana Canova) before her remarriage; and a young girl (Jill Whelan) tries to reform her pickpocket father. (R)
(9) The Diplomatic Style Of Andrew Young: A documentary on the United States Ambassador to the United Nations.
(11) Movie: ★★★ **"The Man With The Golden Arm" (1956) Frank Sinatra, Kim Novak. A drug addict struggles to kick his habit.**
(13) Benny Hill

10:30
(2) Dance Fever: Deney Terrio and Freeman King preside over a fast-paced disco setting filled with music and dancing.
(3) Le Telejournal
(9) Tight War At Hamamatsu

10:45
(5) Nouvelles du Sport

11:00
(5)(6) CBC National News
(3) Politique Federale
(4)(5) News
(7) Movie: ★★ **"File Of The Golden Goose" (1969) Yul Brynner, Charles Gray. An American secret agent infiltrates a counterfeiting ring with help from Scotland Yard.**
(8) CTV National News
(13) Sports Page: Thomas Gradin of the Vancouver Canucks is profiled.

11:10
(3) Cinema: "La Scoumone" (1972) Jean-Paul Belmondo, Claudia Cardinale, Penadant les annees 30 a Marseilles, un homme veut faire son tout pour innocenter un ami d'une accusation de meurtre.

11:15
(2)(6) Provincial Affairs

11:20
(2)(6)(8) News

11:30
(4) Movie: ★★½ **"The Desert Rats" (1953) Richard Burton, James Mason. A British commando in charge of an Australian division in North Africa forces his men to defend a strategic desert outpost.**
(5) Bob & Ray, Jane, Laraine & Gilda: The comedy team of Bob and Ray are joined by Jane Curtin, Laraine Newman and Gilda Radner in recreations of some of Bob and Ray's memorable characters.

11:45
(2) Movie: ★★½ **"Twentieth Century" (1934) John Barrymore, Carole Lombard. A producer and an actress stir up trouble while on board the Twentieth Century Express.**

12:00
(13) Movie: ★★ **"Kid Sentiment" (1968) Francois Guy, Andre Cousineau. Two teenagers go all out for a funloving time during their summer vacation.**

12:05
(6) Academy Performance: ★★★★ "The Bad News Bears" (1976) Walter Matthau, Tatum O'Neal. An alcoholic Little League coach transforms his losing team into pennant contenders by signing up two of the meanest, toughest players around. (R)
(8) Movie: ★★★ **"The Glenn Miller Story" (1954) James Stewart, June Allyson. The famous big-band leader revolutionizes the music world.**

12:30
(11) News

1:00
(5) Movie: ★★½ **"The Salzburg Connection" (1972) Barry Newman, Anna Karina. CIA agents and neo-Nazis are after incriminating Nazi war documents that have fallen into enemy hands.**
(7) Jukebox
(12) Movie: ★★★ **"Above Suspicion" (1943) Joan Crawford.**

1:15
(4) News

1:20
(4) Note Of Faith

1:30
(7) WCT Tennis: "$320,000 Challenge Cup"

1:45
(2) Movie: ★★ **"College Holiday" (1936) Jack Benny, Martha Raye.**

2:05
(6) Movie: ★★★ **"The New Land" (1972) Liv Ullmann, Max von Sydow. A Scandinavian family seeks freedom and a new life in the Minnesota territory of the 1850s.**

2:20
(8) Movie: ★★★ **"Cinderella Liberty" (1973) James Caan, Marsha Mason. A sailor falls in love with a Seattle prostitute he woos for a night in a pool game.**

2:30
(7) News

3:00
(12) 700 Club

4:00
(12) News

4:35
(8) Emergency One!



FOUR FEISTY YOUNG fellows, growing up on the streets of New York in the 1940s, "adopt" an abandoned infant in The Baby With Four Fathers, a lighthearted human comedy on the ABC Television Network's Weekend Special series airing Saturday, March 31 at 11 a.m. on 4. Starred are (l to r) Pat Piccininni, Alphonse Billera, Erick Gurry and Al Ferrera, holding their young charge.

SUNDAY: Complete TV Program—April 1

MORNING

6:00
6 12 Outlook
6:25
4 News
6:30
4 Action: Inner City
6 8 National Film Board
12 Christopher Closeup
13 Weekend
6:45
2 8 Sacred Heart
11 News
6:55
8 Down To Earth
7:00
4 Viewpoint On Nutrition
6 Faith For Today
6 8 Crossroads
10 Eyes Of Northwest
11 Jerry Falwell
13 Sports Page
7:30
4 This Is The Life
6 Davey And Goliath
8 Robert Schuller
10 Music And The Spoken Word
12 Discover
13 Christian Reform Church
7:45
5 Dialogue
8:00
4 Insight
6 Eucharist
8 Day Of Discovery
10 Sesame Street (R)
13 Jimmy Swaggart
Little Rascals
8:30
3 Passe-Partout
4 Agriculture U.S.A.
6 I Like Myself
8 13 Jimmy Swaggart
10 Oral Roberts
13 Red Fisher
Introduction To Life
Scooby Doo — Dynomutt
9:00
2 Movie: ★★★★ "It Happened One Night" (1934) Claudette Colbert, Clark Gable. A newspaper man shields an heiress from her father's agents, hoping to get a scoop.
3 Wickie
4 Boomerang
Pleasant Journeys
6 8 Rex Humbard
World Mormon Conference
Sesame Street (R)
The Kroeze Brothers
Anchor
9:30
3 Kebekio au Pays de Convoise —
4 Kidsworld
6 Gardening With Ed Hume
8 Rex Humbard
Robert Schuller
Spiderman
9:45
3 Une Fleur M'a Dit
10:00
3 Le Jour du Seigneur
4 Kids Are People Too
5 Americans: "The Indian Chief"
6 8 Oral Roberts
10 Sesame Street (R)
13 Rocket Robin Hood
10:30
3 Search
6 Day Of Discovery
8 Robert Schuller
12 Faith For Today
11:00
3 Lassie
4 Camminquier
5 Golf: "Kemper LPGA Open" Coverage of the final round in this tournament from Mesa Verde Country Club in Costa Mesa, California.
6 8 It Is Written
7 Face The Nation
10 Sesame Street (R)
11 Ernest Angley
13 Flower Shop
11:30
3 Kiahanie
4 Animals Animals Animals: "Imaginary Animals" (R)
6 Day Of Discovery
8 Homer Formby
9 Search
10 Voice Of Calvary
13 Italian Cooking

AFTERNOON

12:00
2 Meeting Place: Rev. Stan L. Errett officiates from St. David's United Church in Calgary, Alberta.
3 La Semaine Verte: "L'Agriculture en Californie"
4 Issues And Answers
5 Terry Winters
7 Emergency One!
8 Good News
9 Earth, Sea And Sky
11 Tennis: "Clairol Crown Tournament" Four players, including Chris Evert and Martina Navratilova, compete for $200,000 in prize money in this first annual tournament from La Costa Country Club in San Diego.
12 Jerry Falwell
13 100 Huntley Street
12:30
4 Directions: "General Booth's Army" The achievements and goals of the Salvation Army are examined.
8 Showbiz
13 Jimmy Swaggart
9 Earth, Sea And Sky
1:00
2 8 Country Canada: A Paris, Ontario dairy farmer is profiled.
3 Musique Miniature
4 The Superstars: Twelve athletes from four continents compete in ten sporting events for a purse of $132,000.
5 SportsWorld: Coverage of final rounds in boxing's Golden Gloves Tournament of Champions; World Ice Speedway Motorcycle Championships from Inzell, W. Germany; Part 2 of a ten-man decathlon from the California countryside.
7 8 Golf: "Sea Pines Heritage Classic" Coverage of final-round play in this $300,000 PGA tour event from Harbour Town Golf Links, Hilton Head, S.C.
9 Washington Week in Review
12 Reverend Solbrekken
1:30
2 8 Hymn Sing
3 Aux Frontieres du Connu: "L'Audio-visuel" (1re de 4)
9 Wall Street Week
12 PTL Club
13 Movie: ★★½ "Too Many Thieves" (1966) Peter Falk, Britt Ekland. Four thieves attempt to gain sole possession of a priceless national treasure, causing a government official to commission an attorney to help ransom it.
2:00
2 V.I.P.: (Return) Lorraine Thomson conducts interviews with "very interesting people"; guests for the first program of the season include Cardinal Flahiff of Winnipeg and Separatist Pierre Bourgault.
3 L'Univers des Sports: "Athletisme: URSS - Canada"
8 Movie: ★★★ "Griffin And Phoenix: A Love Story" (1976) Peter Falk, Jill Clayburgh. Two lonely people, each suffering from a terminal illness, fall in love.
9 Another Voice
11 The FBI: Inspector Erskine leads a search for bank robbers who didn't take enough money.
2:15
4 International Championship Boxing: The U.S. National Amateur Boxing Team competes against the Irish National Team with bouts in all 11 Olympic weight divisions. (From Crystal Bay, Nevada)
2:30
2 The Superstars: Twelve athletes from four continents compete in ten sporting events for a purse of $132,000.
9 Great Performances: "Herbert von Karajan - Berlin Philharmonic" Richard Strauss' Don Quixote is performed, featuring cellist Mstislav Rostropovich.
3:00
5 Baseball '79: A Look Ahead
7 Challenge Of The Sexes: Lyndall Heyer vs. Jim Hunter, downhill skiing; Judy Robinson vs. Jack Ward, rodeo; Loa Boxberger vs. Mark Roth, bowling.
8 Movie: ★★ "Banacek: The Two Million Clams Of Cap'n Jack" (1973) George Peppard, Andrew Duggan. A Boston insurance investigator is hired after a series of valuable engravings disappears.
11 Movie: ★★★ "For Love Or Money" (1963) Kirk Douglas, Mitzi Gaynor. A wealthy woman hires a lawyer to play matchmaker for her three daughters.
3:30
3 Cine Poo: "L'Herbe bleue" (1973) William Shatner, Jamie-Smith Jackson. Une adolescente raconte a son journal son experience dramatique de la toxicomanie et de sa lutte pour se debarrasser de cet esclavage.
4 Wide World Of Sports: Featured are performances by the World Figure Skating Champions including Linda Fratianne, Randy Gardner and Tai Babalonia from Vienna, Austria; U.S. Grand Prix Motocross Motorcycle championships from Carlsbad, California.
9 Once Upon A Classic: "The Glitterball" Two Earth children help an alien visitor return to its native planet.
12 Perspective
13 Wrestling
3:45
7 NBA Basketball
4:00
2 8 Enemy Alien: The long and difficult struggle of Japanese-American emigrants to be accepted as Canadian citizens is detailed. (R)
5 Great American Game
12 Funorama
4:30
2 6 Gallery: The Dauphin, Manitoba team is spotlighted in a look at Junior "A" Hockey.
5 Tony Brown's Journal
9 Question Period: Moderators Bruce Phillips and Charles Lynch interview top Canadian and international newsmakers.
10 The Public Patron Of The Arts:
12 Our Gang
13 Horst Koehler: "A Place For All People - British Columbia"
5:00
2 CBC Afternoon News
3 Second Regard
5 Sports Afield
6 Meet The Press
8 Student Forum
10 Untamed World: "Birds Of Different Feathers" The various birds which rely on other living creatures to maintain their existence are examined. (R)
11 Bionic Woman: While a young American Indian is lying near death, his spirit leaves his body and tries desperately to save Jaime from a deadly weapon.
12 Movie: ★★ "Tarzan And The Lost Safari" (1957) Gordon Scott, Yolande Donlan. Tarzan becomes involved with a group of wealthy people who were stranded when their plane crashed in the jungle.
13 Global Weekend
5:20
2 This Week In Parliament: Bill Casey discusses the week's legislation, debates and other activities in the House.
5:30
4 ABC News
6 News
8 Vancouver Island News
9 Capital Comment
9 Soccer

EVENING

6:00
2 World Of Disney: "Born To Run" All of the dreams and money of an Australian racehorse owner and his grandson ride on their colt's ability to beat a champion. (Part 2 of 2)
3 Hebdo Dimanche
4 5 8 News
6 NBC News
7 CBS News
11 Star Trek: The Enterprise visits a penal colony to deliver supplies, and Capt. Kirk finds that all is not well.
13 Carol Burnett And Friends: Guest: William Conrad.
6:30
4 Viewpoint On The News
6 How Come?
7 Around Here
9 World: "The Chinese Way" The Bamboo Curtain recently parted wide enough to provide a glimpse of the remarkable way China supports its 900 million people.
12 Andy's Party
13 Bob Newhart: "Have You Met Miss Dietz?" Marilyn Dietz, a very attractive divorcee is enjoying her new-found freedom to such an extent that she creates a feud between Jerry and Howard when she starts dating them both.
7:00
2 8 The Beachcombers: "The Witness" (R)
3 Chez Denise: "Denise arrete de fumer"
4 8 Friends: Pete, Randy and Nancy run into communication problems while trying to deal with their parents.
5 World Of Disney: "Born To Run" All of the dreams and money of an Australian racehorse owner and his grandson ride on their colt's ability to beat a champion. (Part 2 of 2)
7 12 60 Minutes
11 NHL Game Of The Week: Detroit Red Wings at Boston Bruins
13 Live At The Forum: "Neil Sedaka"
7:30
2 6 Science Magazine: Eye study by use of lasers, new agricultural techniques to meet the needs of ever-increasing populations and the color change in crabs according to tidal rhythms are examined.
3 Les Beaux Dimanches: "Veux-tu louer avec moi?"
9 Life Around Us
8:00
2 8 7 The Lion, The Witch And The Wardrobe: In this animated version of a C.S. Lewis fairy tale, four children step by chance through a closet wardrobe into Narnia, a strange and wintery fantasy land ruled by an ice-hearted witch. (Part 1 of 2)
4 8 Battlestar Galactica
8 Jesus Of Nazareth: Franco Zeffirelli's epic film on the life of Jesus Christ begins with the wedding of Mary (Olivia Hussey) and Joseph (Yorgo Voyagis), the birth and childhood of Christ, and the conflict between Herod (Christopher Plummer) and John the Baptist (Michael York). (Part 1 of 4)
9 National Geographic Special: "The Tigris Expedition" Thor Heyerdahl's final and climactic voyage is commemorated with film plus additional footage of the Kon Tiki and Ra expeditions.
11 Love, American Style: "Love And The Triple Threat" Sam is desperate to fend off Alice's attempts to marry him. "Love And The Girlish Groom" Ollie is working his way through law school.
12 Donahue
13 Movie: ★★★★ "City Lights" (1931) Charlie Chaplin, Virginia Cherrill. A little hobo works unceasingly to earn money for a blind girl's eye surgery.
8:30
3 Les Beaux Dimanches: "Les Folles-Offenbach" (1re de 6)
11 Speak Out
9:00
2 Maria: An Italian-Canadian girl (Diane D'Aquila) tries to lead her fellow factory workers into unionization and learns a great deal about power in the process. (R)
4 ABC Movie: ★★½ "From Russia With Love" (1964) Sean Connery, Lotte Lenya. Superspy James Bond discovers that the beautiful Russian defector he is trying to help is actually a pawn in a plot to destroy him. (R)
6 Chopper Squad
7 Alice: Sparks fly when Edsel Castleberry (Forrest Tucker) shows up looking for his little girl Flo, whom he hasn't seen in years.
8 Lou Grant: While investigating a series of skid row murders, Lou discovers some interesting information about his former doctor and Rossi.
9 Masterpiece Theatre: "Lillie: The New Helen" A king and a prince are among Lillie's eager admirers and she must decide whether to succumb to the attention of Belgium's King Leopold.
11 60 M.P.H.
12 Movie: ★½ "Pacific Destiny" (1956) Denholm Elliott, Susan Stephen. A man, working for the government, combines business and romance when he travels to a Pacific island with his wife.
9:30
3 Les Beaux Dimanches: "L'Observateur"
7 Stockard Channing: Susan's idea to promote the health club with a television commercial backfires.
11 Probe
10:00
2 6 Marketplace: The new line of cars for 1980 is viewed, and the Consumer Reports Test Center in Connecticut is visited.
5 Weekend: Linda Ellerbee reports on Mexico's potential as a major oil-producing nation.
7 Mary Tyler Moore: Guest: Gene Kelly.
8 W-5: Jim Reed interviews a thalidomide child who now has children of her own; Henry Champ explores a government-sanctioned document for discrimination; and Helen Hutchinson visits a school run by the mothers of the students.
9 The Prisoner: The Prisoner learns that it is only a matter of time that foils a dramatic attempt to trap him.
11 Contact
13 Second City TV
10:30
2 6 Ombudsman
3 Le Telejournal
11 700 Club
13 Team Showdown
10:45
3 Sport-Dimanche
11:00
2 6 CBC National News
3 Cine-Magazine: Chronique de film.
4 5 News
7 CBS News
8 CTV National News
12 Movie: ★★ "The Wrecking Crew" (1968) Dean Martin, Elke Sommer. Secret agent Matt Helm searches for a large quantity of gold that must be returned to insure international solvency.
13 Sports Page
11:15
2 6 Nation's Business
4 ABC News
7 News
11:20
8 News
11:22
2 News
6 Vancouver Island News
11:30
4 Movie: ★★½ "The Sun Also Rises" (1957) Tyrone Power, Ava Gardner. The "lost generation" of the 1920s drifts and dreams its way through life after being disillusioned by World War I.
5 Movie: ★★★ "A Summer Place" (1959) Troy Donahue, Sandra Dee. Two young lovers on a summer vacation in Maine become victims of the double standard of morality practiced by their parents.
7 Movie: ★★½ "The Beguiled" (1971) Clint Eastwood, Geraldine Page. An injured Union soldier recuperating in a girls' school has his leg needlessly amputated by the jealous headmistress when he is caught with one of the girls.
11:45
2 Movie: ★★½ "Tight Spot" (1955) Edward G. Robinson, Ginger Rogers. A gun moll is used as a police decoy to net a powerful crime kingpin.
3 D'Hier a Demain: "Shakti"
12:00
11 News
12:05
6 Movie: ★★★ "The Owl And The Pussycat" (1970) Barbra Streisand, George Segal. An intellectual becomes involved with a part-time prostitute.
8 Movie: ★★★ "Thunderball" (1965) Sean Connery, Claudine Auger. Agent 007 is assigned to stop a plot against the Western powers.
1:15
12 News
1:25
7 Movie: ★★★ "The Comic" (1969) Dick Van Dyke, Michele Lee. A faded silent film star regains fame when he begins making comical television commercials.
1:55
4 News
2:00
4 Note Of Faith
2:05
6 Movie: ★★½ "The Midnight Man" (1974) Burt Lancaster, Susan Clark. A college security director investigates the death of a co-ed at a local college.
3:05
8 Movie: ★★½ "Night Passage" (1957) James Stewart, Audie Murphy. An outlaw deserts his gang when they hold up a train guarded by his brother.
3:20
7 News



THE TIGRIS EXPEDITION, scientist-adventurer Thor Heyerdahl's monimental historical experiment that rivals Kon Tiki, premieres om Channel 9 Sunday, April 1, at 8 p.m. The sailing saga is the next National Geographic Special, hosted by E. G. Marshall.

PLAYHOUSE

CBC Playhouse returns to CBC Radio, Tuesday, April 3 at 8:04 p.m., with a series of six plays from the Maritimes. All these half-hour dramas were first broadcast on the regional series, Audio Stage. Three have distinctive Maritime settings; three could happen anywhere. Five are contemporary plays, one takes place in 1788. All were produced in Halifax.

MONDAY: Evening TV—April 2

DAYTIME MOVIES

1:00
11 ★★★ "Glory Alley" (1952) Leslie Caron, Ralph Meeker. A champion prizefighter in New Orleans astounds everyone by giving up just before the big fight.
3:00
5 ★★ "My Friend Irma" (1949) Dean Martin, Jerry Lewis. A rather dim-witted woman becomes involved with two men.
8 ★★★ "Cinderfella" (1960) Jerry Lewis, Ed Wynn. A poor, scatterbrained lad is bullied by his wicked stepbrothers until his luck begins to change.

EVENING

6:00
2 CBC Evening News
3 Edition Pacifique
4 ABC News
6 8 News
7 CBS News
9 Studio See: "Tubing" Cowboy Danny Sweitzer rides in a wild mustang roundup; Cathy Sherrill tubes down Farmington River.
11 Bewitched: Samantha weeps when a spell to save an ailing tree goes wrong.
12 The Gong Show
13 Carol Burnett And Friends: Guest: Tim Conway.
6:30
3 Ce Soir National
4 News
6 NBC News
7 Mary Tyler Moore: An ex-football player attaches himself to Mary in hopes of getting a job.
9 Dick Cavett; Guest: Jane Fonda.
11 My Three Sons: Robbie is so eager to make the track team that, to improve his timing, he joins a ballet class.
12 Dating Game
13 Bob Newhart: "Old Man Rivers" A rather embarrassing operation leads to a romance for Carol with her doctor, a relationship that everyone questions due to the disparity in their ages.
7:00
2 Mary Tyler Moore: Mary organizes a poker party to compensate for Lou's spoiled trip to Las Vegas.
3 Cosmos 1999: "Une Autre terre"
4 P.M. Northwest
5 Seattle Tonight
6 Little House On The Prairie: The Ingalls family settle into their new home and Charles begins his campaign to reform a young con artist named Albert. (Part 2 of 2)
7 Newlywed Game
8 Billy
9 MacNeil - Lehrer Report
11 Hogan's Heroes: Hogan convinces two German officers that Stalag 13 sits over a vast pool of oil.
12 Joker's Wild
13 Vancouver
7:30
2 Reach For The Top
4 Please Stand By
5 Hollywood Squares
7 Joker's Wild
8 Carter Country: Chief Roy is unexpectedly decked by the Mayor, but for some mystifying reason does not seek revenge.
9 News Weekly
11 Bob Newhart: Emily admits to her fear of flying.
12 Newlywed Game
8:00
2 8 7 The Lion, The Witch And The Wardrobe: The children learn that the only being who can help them bring warmth and beauty to the wintery land is Aslan, a proud and noble lion. (Part 2 of 2)
3 Terre Humaine
4 9 Salvage 1: Harry's FBI friend Klinger is kidnapped by African commandos who demand weapons in exchange for his life.
5 Little House On The Prairie: While the Ingalls and Garveys are trying to settle into their new life in Winoka, Charles works on reforming a young orphan boy. (Part 2 of 2) (R)
9 Bill Moyers' Journal: "I Remember Martin Luther King: A Conversation With Andrew Young" Andrew Young tells what it was like to be part of the "inner circle" of Martin Luther King's Southern Christian Leadership Conference.
11 Movie: ★★½ "Mask Of Sheba" (1969) Walter Pidgeon, Inger Stevens. A search party seeks missing members of a safari who have with them a priceless gold statue.
12 Cross-Wits
8:30
3 A Cause de Mon Oncle
12 Merv Griffin
9:00
2 M.A.S.H: Hawkeye sends away for a mail-order bathtub, causing a commotion among the members of the 4077th when it finally arrives. (R)
3 Les Jordache: Pendant que Tom est a la recherche de faux papiers et d'argent, son frere Rudy est finalement heureux avec Julie, mais l'exmari de celle-ci veut reprendre la vie en commun. (7e de 11)
4 How The West Was Won: Luke hooks up with a pretty but lethal bank robber while dodging bounty hunters in a last-ditch effort to clear his name.
5 Jesus Of Nazareth: Following his baptism by John, Jesus (Robert Powell) performs many miracles and is joined in his work by Simon Peter (James Farentino), Thomas, Matthew and Judas (Ian McShane). (Part 2 of 4)
8 Lawrence Welk: "L.A. Sights And Sounds"
7 M.A.S.H: Charles refuses to talk to anyone after receiving a job rejection notice from a stateside hospital. (R)
8 Kaz: A convicted drug offender (Linda Lavin) who insists on handling her own appeal puts Kaz's life in danger.
9 The Scarlet Letter: When Hester Prynne is condemned by the people of 17th-century Boston for adultery, she is visited by her long-lost husband Roger Chillingworth, who swears her to secrecy about his identity and sets out to find — and punish — her lover. (Part 1 of 4)
13 Jennie: Lady Randolph Churchill: "Jennie Jerome" Jennie arrives in England and, at a splendid shipboard ball, meets the dashing Lord Randolph Churchill.
9:30
2 7 WKRP in Cincinnati: An advertising campaign to promote WKRP results in a startling revelation by Venus Flytrap.
10:00
2 6 CBC Newsmagazine: Knowlton Nash anchors this electronic journal of late-breaking stories and background on continuing events.
3 Papa, Cher Papa
7 Lou Grant: While investigating a series of skid row murders, Lou discovers some interesting information about his former doctor and Rossi.
8 What's My Line?: Panelists Tiiu Leek, Larry Solway and Nuala Fitzgerald try to guess the talents and professions of mystery guests on this popular game show hosted by Don McGowan.
9 Exploring The Restless Sea: "Discovering Life On A Coral Reef" The underwater beauty and variety of a coral reef are revealed.
11 News
12 Luke's Kingdom: "A Sort Of Gentleman"
10:30
2 6 Man Alive: "The Pacific Way" The actual truth about the supposed "island paradise" reveals that its residents lived in fear of white men who plundered and ravaged native wealths until Christianity emerged there.
3 Le Telejournal
8 Downright Disco: Guests: The Futures, Tabby Johnson, Bryan Adams, Aura.
11 Dating Game
11:00
2 6 CBC National News
4 5 7 News
8 CTV National News
11 The Odd Couple.
12 Benny Hill
13 Sports Page
11:10
3 Nouvelles du Sport
11:20
3 Aux Frontieres du Connu (Reprise)
8 Vancouver Island News
9 News
9 Exploring The Restless Sea
11:27
2 News
11:30
4 Police Story: A former police officer offers his cooperation on an investigation in order to further his own mission of vengeance.
6 Tonight: Guest hosts: The Muppets. Guests: Bernadette Peters, Leo Sayer, Dr. Michael Fox, Vincent Price.
7 12 Rockford Files.
11 The Gong Show
11:45
2 Body In Question: "Heart Of The Matter" Host Jonathan Miller discusses the circulation of the blood with experiments to demonstrate blood pressure and a trip to the famed anatomy theatre in Padua, Italy.
11:50
3 Ce Diable d'Homme: "Mourir a Paris" (Derniere)
12:00
11 700 Club
12:05
6 Movie: ★★★ "Magnificent Obsession" (1954) Jane Wyman, Rock Hudson. A rich playboy studies medicine to add meaning to his empty life and later restores sight to the woman he loves.
8 Movie: ★★★ "St. Valentine's Day Massacre" (1967) Jason Robards, Geroge Segal. Chicago underworld boss Al Capone plots to kill Bugs Moran, and seven of his men are murdered in a warehouse.
12:37
4 News
12:40
7 12 CBS Late Movie: ★★½ "McMillan & Wife: Husbands, Wives And Killers" (1971) Rock Hudson, Susan Saint James. A close friend of the McMillans' is murdered at a masquerade ball they are attending.
1:00
6 Tomorrow: Guests: Eileen Stevens, whose son was killed in a college hazing incident.
11 News
1:30
4 News
2:17
7 Movie: ★★ "The Hanged Man" (1974) Steve Forrest, Cameron Mitchell. A gunman survives hanging and fights for justice in the Old West.
12 700 Club
2:20
6 Movie: ★★★ "Carrie" (1952) Laurence Olivier, Jennifer Jones. When a young girl runs away with a married man, the two meet very different fates.
2:35
6 Movie: ★★★ "Saratoga Trunk" (1945) Gary Cooper, Ingrid Bergman. A woman, exiled to Paris by upper-class hypocrites, returns to New Orleans to lord it over them.
3:17
12 News
3:50
7 News
4:20
6 Emergency One!: "Weird Wednesday" A stubborn 80-year-old woman and a hiccupping executive provide problems.

TUESDAY: Evening TV—April 3

DAYTIME MOVIES

1:00
11 ★★ "Paris Does Strange Things" (1957) Ingrid Bergman, Mel Ferrer. A Polish princess cancels plans for a war when she falls in love.
2:30
3 "Les Fleches brulees" (1951) Victor Jory, Barbara Rush. Quand un homme trouve que son rang a ete detruit et son meilleur ami abattu, il decide de se venger contre une bande des Indiens.
3:00
5 ★★½ "Star Spangled Girl" (1971) Sandy Duncan, Tony Roberts. A patriotic, girl-next-door type becomes involved with two ultra-radical campus editors.
8 ★★ "Judge Dee In The Monastery Murders" (1974) Khigh Alx Dhiegy, Mako. Chinese sleuth Judge Dee is faced with an unusual case involving his three wives, a killer bear, a one-armed man and a dead monk.

EVENING

6:00
2 CBC Evening News
3 Edition Pacifique
4 ABC News
6 8 News
7 CBS News
9 Studio See: "Beluga" Belinda, a giant Beluga whale, trains at San Diego's Sea World; two Chicago kids run a skateboard shop; apple picking in New England.
11 Bewitched: Endora teaches Darrin a lesson.
12 The Gong Show
13 Carol Burnett And Friends: Skits: "The Alibi," "Toilet Tissue," "Just A Gigolo."
6:30
3 Ce Soir National
4 News
6 NBC News
7 Mary Tyler Moore: When Rhoda introduces her boyfriend to Mary, he becomes interested in her.
9 Dick Cavett: Guest: Virgil Thomson.
11 My Three Sons: Steve hires a grandmother as his secretary, only to find her running his office like a kitchen.
12 Dating Game
13 Bob Newhart: "Mister Emily Hartley" Bob suffers an inferiority attack when a test reveals that Emily's IQ is higher than his.
7:00
2 Mary Tyler Moore: After losing twenty pounds, Rhoda still feels fat and Mary tries to help her realize how attractive she has become.
3 Le Monde Merveilleux de Disney
4 P.M. Northwest
5 Seattle Tonight
6 Starsky And Hutch: "Sandstorm"
7 NBA BAsketball: Portland Trail blazers vs. Seattle SuperSonics
8 Headline Hunters: Three guests attempt to identify famous people, places, objects or events by means of clues in headline form.
9 MacNeil - Lehrer Report
11 Hogan's Heroes: Hogan has to arrange the escape of 20 prisoners of war.
12 Joker's Wild
13 Vancouver
7:30
2 The Northerners
4 Sha Na Na
5 $100,000 Name That Tune
8 Patsy Gallant: Guests: Shazam, Dwayne Ford.
9 Newsmakers
11 Bob Newhart: It's vocation day at Tracy Grammar School and Bob isn't invited.
12 Newlywed Game
8:00
2 4 Happy Days: The Fonz tries to break a curse placed on Al by a little old lady. (R)
3 Grand Papa
5 6 Cliffhangers: Mary, under Dracula's spell, turns on Kurt; Jim Donner is trapped in his own jail; and Susan goes to Rio.
6 Please Stand By: "Pray Or Play" Frank Lampert asks Pastor Prine to do a sermonette on his station, buts regrets his idea when the pastor arrives at his home in the middle of the night to do it live.
9 Previn And The Pittsburgh: "Ella Fitzgerald" Ella Fitzgerald and Andre Previn discuss her career from her days with Chuck Webb's Band.
11 Movie: ★★½ "War Of The Wildcats" (1943) John Wayne, Martha Scott. Two men fight over oil rights.
12 Cross-Wits
8:30
2 6 Rene Simard
3 Jamais Deux sans Toi: "La Danse du samedi soir"
4 13 Laverne & Shirley: Laverne and Shirley are held hostage in the Pizza Bowl by two bank robbers. (R)
12 Merv Griffin
9:00
2 4 Three's Company: Helen is suspected of having an affair with Stanley's best friend. (R)
3 Telemag
5 Jesus Of Nazareth: Jesus pardons the prostitute Mary Magdalene (Anne Bancroft) and meets Nicodemus (Laurence Olivier), while Herod plots the murder of the Zealots. (Part 3 of 4)
6 $1.98 Beauty Show
8 Grand Old Country: Guests: Rex Allen Jr., Dallas Harmes, Stella Parton.
9 The Scarlet Letter: As the Boston magistrates debate whether Hester is fit to raise her child Pearl, Chillingworth is called in to tend to the ailing Reverend Arthur Dimmesdale, who is suffering from a mysterious illness. (Part 2 of 4)
13 Best Seller: "Wings" (Part 1) A locksmith apprentice, from the small village of Becket's Hill, writes to the war office requests to be trained as a pilot in the Royal Flying Corps.
9:30
2 6 8 Has Anybody Here Seen Canada?: The history of Canadian filmmaking is traced from the creation of the National Film Board in 1939, through the 1941 release of "War Clouds In The Pacific," and finally up to the introduction of television in 1952.
4 8 Taxi: The cabbies take off on a wild, non-stop drive from New York to Miami so that Alex can spend twenty minutes between planes with his long-lost daughter. (R)
10:00
3 L'Enfance a Vivre: "L'Enfers du jeu" (Derniere de 4)
4 The Rogers
8 Quincy: Quincy's decision to remarry forces him to question his obsession with work.
9 Two Ronnies
11 News
12 Upstairs, Downstairs: "The Property Of A Lady"
10:30
3 Le Telejournal
4 13 Queens Blvd.: Elaine accepts a job which could eventually make her the boss of her best friend Felicia's husband.
7 Joker's Wild
9 Black Man's Land: "White Man's Land" This documentary explores the black man's resistance to white colonization in Africa from a black man's point of view.
11 Dating Game
11:00
2 6 CBC National News
4 5 7 News
8 CTV National News
11 The Odd Couple: Oscar's dentist invents a super glue and offers him a piece of the action if he can come up with some front money.
12 On The Buses: "A Thin Time"
13 Sports Page
11:10
3 Nouvelles du Sport
11:20
3 Rencontres: Invite: Doris Lussier.
8 Vancouver Island News
8 News
11:27
2 News
11:30
4 ABC Movie: ★★ "Delta County, U.S.A." (1977) Peter Donat, Joanna Miles. The young members of an old Southern family find themselves caught between tradition and the new way of life. (R)
5 Best Of Carson: Host: Johnny Carson. Guests: Cloris Leachman, Judith Blegen, Ronny Graham, Chris and Charlotte MacBride. (R)
7 12 Barnaby Jones: A rich young woman whose boyfriends are being killed left and right comes to Barnaby for help. (R)
9 The Islander: A portrait of Walter Anderson, a prolific artistic genius who died in 1965.
11 The Gong Show
11:45
2 World At War: "Inside The Reich" In the summer of 1940, the German people are at the height of their power, but the war has not yet affected them. (R)
11:50
3 Propos et Confidences: Roger Peyrefitte se raconte.
12:00
11 700 Club
12:05
6 Movie: ★★★ "Portrait In Black" (1960) Lana Turner, Anthony Quinn. A doctor and his female accomplice attempt to hasten the death of her tycoon husband.
8 Movie: ★★ "Beloved Infidel" (1959) Gregory Peck, Deborah Kerr, Writer F. Scott Fitzgerald has a torrid affair with columnist Sheilah Graham.
12:20
3 Cinema: "Antoine et Sebastien" (1973) Claude Dutronc, Francois Perier. En elevant l'enfant d'un ami decede comme son fils, un homme reve de le voir epouser une fille de sa deuxieme mariage qui est amoureuse d'un americain.
12:40
7 12 CBS Late Movie: ★★½ "McMillan & Wife: The Midtown Beat" (1973) Richard Widmark, Charles Durning. A young man who robbed a wealthy businessman is pursued by Madigan and a professional killer hired by the robbery victim.
1:00
5 Tomorrow: Guest: Elleen Stevens, whose son was killed in a college hazing incident.
11 News
1:30
4 News
2:17
7 Movie: ★★ "The Hanged Man" (1974) Steve Forrest, Cameron Mitchell. A gunman survives hanging and fights for justice in the Old West.
12 700 Club
2:20
6 Movie: ★★★ "Carrie" (1952) Laurence Olivier, Jennifer Jones. When a young girl runs away with a married man, the two meet very different fates.
2:35
6 Movie: ★★★ "Saratoga Trunk" (1945) Gary Cooper, Ingrid Bergman. A woman, exiled to Paris by upper-class hypocrites, returns to New Orleans to lord it over them.
3:17
12 News
3:50
7 News
4:20
6 Emergency One!: "Weird Wednesday" A stubborn 80-year-old woman and a hiccupping executive provide problems.

WEDNESDAY: Evening TV—April 4

DAYTIME MOVIES

1:00

(11) ★★ "See How They Run" (1965) John Forsythe, Senta Berger. A murderer tracks down three orphans who have unwittingly gained possession of incriminating evidence.

3:00

(5) ★★★ "Bang The Drum Slowly" (1973) Michael Moriarty, Robert DeNiro. A big league baseball team's star player suffers from a terminal illness.

(8) ★★½ "Pillow Talk" (1959) Rock Hudson, Doris Day. An inferior decorator reluctantly agrees to share a party line and is angered to learn that the other party is a romancing songwriter.

EVENING

6:00

(2) CBC Evening News
(3) Edition Pacifique
(4) ABC News
(6)(8) News
(7) CBS News
(9) Studio See: "Gymnastics" Young gymnasts train for future Olympic competition; two kids from Nebraska make a science fiction film.
(2) Bewitched: To please Darrin's mother, Samantha hires a maid.
(12) The Gong Show
(13) Carol Burnett And Friends: Guest: Alan Alda.

6:30

(3) Ce Soir National
(4) News
(5) NBC News
(7) Mary Tyler Moore: Mary hires Phyllis as her newsroom assistant with disastrous results.
(9) Dick Cavett: Guest: Sophia Loren. (Part 1 of 2)
(11) My Three Sons: Steve gets stuck inside a metal robot suit he has to wear for a father-son program.
(12) Dating Game
(13) Bob Newhart: "Mutiny On The Hartley" Bob's decision to meet the rising cost of living by raising his rates sets off a revolt among members of his therapy group.

7:00

(2) Mary Tyler Moore: Mary's parents move to Minneapolis to be close to their only daughter.
(3) Sur la Cote du Pacifique: "La Longue nuit".
(4) P.M. Northwest
(5) Seattle Tonight
(6) Star Trek: Four Earth outposts have been destroyed just outside the Romulan Neutral Zone.
(7) NBA Basketball: San Diego Clippers vs. Seattle SuperSonics
(8) Vancouver Canuck Review
(9) MacNeil - Lehrer Report
(11) Hogan's Heroes: Hogan devises an officers' club for Stalag 13.
(12) Joker's Wild
(13) Vancouver

7:30

(2) The Muppets: Guest: Lynn Redgrave.
(3) La Petite Patrie: "Le Grand depart"
(4) Rome-O and Julie-8
(5) KING 5 Presents: "The Prosperity Gap"
(8) Stan Kann
(9) Dad's Army: "The Desperate Drive Of Corporal Jones" The platoon finds itself sitting in a barn which has been selected as a live ammunition target.
(11) Bob Newhart: Emily's new tennis teacher gets Bob green-eyed.
(12) Newlywed Game

8:00

(2) Mork & Mindy: Mork is so touched by the eulogy said for the meanest man in town that he decides to jump-start the man back to life. (R)
(3) Race de Monde
(4) The Mackenzies Of Paradise Cove: Bridget's "bossy-older-sister" routine has devastating results on a family money making venture.
(5) World Of Disney: "Born To Run" Ahl of the dreams and money of an Australian racehorse owner and his grandson ride on their colt's ability to beat a champion. (Part 2 of 2)
(6) Sha Na Na: Guest: Dick Clark.
(8) Eight Is Enough: Abby's relationship with Tommy is threatened when she returns to teaching and fails one of his friends.
(9) Great Performances: "Eugene Ormandy And The Philadelphia Orchestra" Handel's "Concerto No. 26," Debussy's "La Mer" and Stravinsky's "The Firebird" are performed from the Academy of Music.
(11) Edward The King: "The Peacemaker" Edward is determined to improve foreign relations and is dubbed "The Peacemaker."
(12) Cross-Wits

8:30

(2)(6) Watson Report: Interviewer Patrick Watson confronts those officials and public figures at the heart of Canada's most controversial issues.
(3) Hors Serie: "Contes de campagne: Le Favori"
(12) Merv Griffin

9:00

(2)(6) ACTRA Awards: Gordon Pinsent and Don Harron co-host the eighth annual ceremony honoring excellence in Canadian radio and television during the past year from the Harbour Castle Hilton Hotel in Toronto.
(4)(8) Charlie's Angels: The Angels investigate murder and espionage at sea on the decks of a luxury liner. (R)
(5) Wheels: The once-happy marriage of auto executive Adam Trenton (Rock Hudson) and his wife Erica (Lee Remick) founders because of his infatuation with a revolutionary car, the Hawk, and her love affair with a race-car driver (John Beck). (Part 1 of 4) (R)
(9) The Scarlet Letter: Seven years have passed since Hester Prynne gave birth to the illegitimate Pearl; Dimmesdale seems close to death, and Hester realizes she must reveal Chillingworth's true identity to him. (Part 3 of 4)
(11) The Unknown War: "The Battle Of The Caucasus"
(13) Point Blank: Guest: Rene Levesque.

9:30

(3) Swing la Baguaise: X'Hommage a la Bolduc"
(7) CBS Reports: "How Much For The Handicapped?" Marlene Sanders reports on the mounting conflict between conscience and cost over the issue of making public facilities available to the handicapped.

10:00

(3) Science-Realite: "Le Diabete"
(4)(8) Vegas: Dan Tanna suspects the murderer of a glamorous call girl to be one of her rich and famous clients. (R)
(9) Black Man's Land: "Mau Mau" Never-before-seen footage shows acts of genocide under the guise of eliminating Mau Mau, and the myths that were used to discredit the African war of liberation are examined.
(11) News
(12) Luke's Kingdom: "The Land Lovers"
(13) In Cabinet

10:30

(3) Le Telejournal
(7) The Jeffersons: Florence's new beau, a psychiatrist, is convinced whe is one of the worst cases he has ever seen.
(11) Dating Game

11:00

(2)(6) CBC National News
(4)(5)(7) News
(9) CTV National News
(11) The Advocates: "Balanced Budget"
(11) The Odd Couple: Felix directs a movie built around Oscar's day-by-day activities.
(12) Benny Hill
(13) Sports Page

11:10

(3) Nouvelles du Sport

11:20

(3) Reflets d'un Pays: De Matane.
(6) Vancouver Island News
(8) News

11:27

(2) News

11:30

(4) Police Woman: A mentally disturbed woman kidnaps the child she had released for adoption.
(5) Tonight: Host: Johnny Carson. Guests: Angie Dickinson, Ethel Merman, Rick Baratthy.
(7)(12) Rockford Files: Rockford's father, the proud new owner of a parcel of land, is threatened by two men who also want the land for a bizarre reason.
(11) The Gong Show

11:45

(2) Western Roundup: ★★½ "Sierra" (1950) Wanda Hendrix, Audie Murphy. When an innocent man is accused of murder, he flees with his son until a clever female attorney finds them out.

12:00

(11) 700 Club

12:05

(6) Movie: ★★ **"Necromancy" (1972) Orson Welles, Pamela Franklin. A young couple discovers to their horror that a respected citizen in their small town manufactures toys that are actually instruments of the occult.**
(8) Movie: ★★ **"Who Siew Auntie Roo?" (1972) Shelley Winters, Mark Lester. After kidnapping an orphan who resembles her dead daughter, a widow is pursued by the girl's brother.**

12:20

(3) Cinema: "Un soir, un train" (1968) Anouk Aimee, Yves Montand. Avant qu'un professeur part pour une conference, sa maitresse le retoint en voulant discuter avec lui un malentendu, mais a l'occasion d'une halte inattendue, elle disparait.

12:37

(4) Mannix: Mannix becomes deeply involved in a domestic argument with tragic results.

12:40

(7)(12) Koiak: Koiak is mystified when a young singer who had been trying to clear her father of trumped up charges suddenly doesn't want police involved. (R)

1:00

(5) Tomorrow
(11) News

1:45

(4) News

1:50

(6) Movie: ★★½ **"To Hell And Back" (1955) Audie Murphy, Marshall Thompson. War hero Audie Murphy makes a name for himself through his heroic combat efforts.**
(7) Movie: ★★★ **"They Died With Their Boots On" (1941) Errol Flynn, Olivia de Havilland. Contributory events that led up to the Battle of Little Big Horn, involving General Custer and Chief Sitting Bull, are explored.**
(12) 700 Club

2:05

(8) Movie: ★★ "Dracula's Castle" (1969) John Carradine. A vampire and his wife kidnap young girls in order to drink their blood.

2:50

(12) News

3:50

(6) Movie: ★★½ **"Murder And The Computer" (1973) Gary Merrill, Barbara Anderson. A young scientist is murdered at the unveiling of a new computer.**
(8) Movie: ★★ **"Gift Of Terror" (1973) Denise Alexander, Michael Callan. A frightened young girl finds herself in the center of a romantic triangle.**

4:30

(7) News

Cable 10 Programs

Saturday, March 31 — 12:30 p.m. Focus; 1:30, The Law Centre; 3:30, TBA; 3:30, Income Tax; 4, Tuesday at Nine; Community Resources for Parents; 5:30, Jazz and Blues by Homegrown; 6, Here's Lowther; 6:05, Hindustani Khana.

Sunday, April 1 — 12:30 p.m. Thunderbirds Sports Spectacular; 2:30, Community Magazine; 4, Money Talk; 4:30, Musicians in the Making; 5, Arts Calendar; 5:30, McPherson Presents; 6, Here's Lowther; 6:05, Operative Awareness; 6:30, Voice of East Indian community.

Monday, April 2 — 5 p.m., House of Commons; 6, Here's Lowther; 6:30, The Art of Greek Cooking; 7, Fire Alert; 7:30, Inter-School Debates; 8, Future of Prisons, Dr. Hans Mohr speaks on Imprisonment, a Policy without Direction.(To be continued Tuesday at 10 p.m.) 9, B.C. Intermediate A Hockey (taped March 31).

Tuesday, April 3 — 5 p.m., House of Commons; 6, Here's Lowther; 6:30, TBA; 7, Music Victoria; 7:30, Camosun Today; 8, TBA; 8:30, Money Talk; 9, Tuesday at Nine. 10, Future of Prisons. Tonight's speaker is Ruben F. Nelson. (For details see Monday's listing at 8 p.m.)

Wednesday, April 4 — 5 p.m. House of Commons; 6, Here's Lowther; 6:30, Natural Gardening; 7, Arts Calendar; 7:30, Income Tax '78; 8, Canadian Forces Pacific; 9, Justice and Us; 10, Future of Prisns. Tonight's speaker sare Dr. Ken Avio, Tanner Elton and Greg Muirhead; (for more details see Monday's listing at 8 p.m.)

Thursday, April 5 —2 p.m. Operative Awareness; 2:30, En Francais S'il Vous Plait; 2:45, Living Tomorrow; 3, TBA; 3:30, Natural Gardening; 4, TBA; 4:30, The Psychic World—Daphne Goode interviews Dennis Wilson; 5, House of Commons; 6, Here's Lowther; 6:30, Music Victoria; 7, Condominium Living; 8, Civic Affairs. 10, Future of Prisons—for more details see Monday's listing at 8 p.m.

Friday, April 6 — 1 p.m., Canadian Forces Pacific; 2, Gould on Books; 2:30, Civic Affairs; 4:30, The Art of Greek Cooking; 5, House of Commons; 6, Here's Lowther; 6:30, Camosun Today; 7, Natural Gardening; 7:30, Provincial Dialogue — Liberal Party—open telephone lines; 8, TBA; 8:30, Future of Prisons—a open-line program on Imprisonment: today and the Future. Among the guests are Arlie Bender, Bill Jacks and Dr. Keith Jobson. Moderator is Mike Bennett; 9:30, Community Magazine — with Daphne Goode and Rob Wilson. Tonight experts discuss human sexuality.

Donald Duck

Disney's Animated Celebration, a festival of late 1940s cartoons, will air Wednesday, April 4, at 8 p.m. on Channel 5.

The stories are about a plan by Donald Duck's nephew to surprise him on his birthday. Mickey Mouse meeting a seal, Goofy as a duck hunter, Pluto as a croner and Donald as an old salt. The show was originally telecast in 1956.

NOW OPEN! VICTORIA'S FIRST RENTAL DEPOT!

RENT! A MICROWAVE OVEN
Choose from 2 convenient plans
RENT TO OWN 19.26 per month
RENT MONTH-TO MONTH 35.00 per month
OR ASK ABOUT Homark's Exclusive "EXCHANGE" purchase plan

RENT! A COMPLETE STEREO OUTFIT
RENT TO OWN 19.64 per month
RENT MONTH-TO MONTH 35.00 per month
FREE DELIVERY — FREE INSTALLATION ON ALL RENTALS

the home of the $10.00 in home service call on ANY TV

• microwave • stereo • TV
homark
• rentals • service • sales
3.31

27 BURNSIDE ROAD W. CALL 381-5622
MON.-FRI. 10 a.m. to 9 p.m.
SAT. 10 a.m.-6 p.m.

THURSDAY: Evening TV—April 5

DAYTIME MOVIES

1:00

(11) ★★½ "Kiss Of Evil" (1963) Clifford Evans, Jennifer Daniel. A newlywed couple on vacation is enticed to the dismal mansion of a Bavarian vampire.

2:30

(3) "La Horde sauvage" (1955) Barbara Stanwyck, Barry Sullivan. Une maison de jeu est exploitee par une femme a la solde d'un gang de voleurs jusqu'a l'arrive d'un aventurier dont la proprietaire s'eprend.

3:00

(5) ★★½ "Dynasty" (1976) Harris Yulin, Sarah Miles. The stormy relationships of a frontier family hamper their efforts to build a dynasty in the Ohio valley of the mid-1800s.
(8) ★★½ "Bad Man's River" (1972) Lee Van Cleef, Gina Lollobrigida. A Mexican revolutionary hires the four most wanted men in the West to destroy a government arsenal.

EVENING

6:00

(2) CBC Evening News
(3) Edition Pacifique
(4) ABC News
(6)(8) News
(7) CBS News
(9) Studio See: "Pizza" St. Louis kids operate their own restaurant; a South Carolina family runs a vineyard.
(11) Bewitched: Serena turns one of Darrin's clients into a monkey. (Part 1)
(12) The Gong Show
(13) Carol Burnett And Friends: Guest: Sammy Davis Jr.

6:30

(3) Ce Soir National
(4) News
(5) NBC News
(7) Mary Tyler Moore: Mary is forced to hold off the advances of a young cameraman at the studio.
(9) Dick Cavett: Guest: Sophia Loren. (Part 2 of 2)
(11) My Three Sons: Robbie has a wonderful time going steady with two girls simultaneously — until the two ladies compare notes.
(12) Dating Game
(13) Bob Newhart: "I'm Okay, You're Okay, So What's Wrong?" Bob turns out to be an uncooperative patient when Emily makes an appointment for them to see a marriage counselor.

7:00

(2) Mary Tyler Moore: Ted decides to earn extra money as an actor in television commercials.
(3) Genies en Herbe
(4) P.M. Northwest
(5) Seattle Tonight
(6) Movie: ★★★ **"Cahill, U.S. Marshal" (1973) John Wayne, George Kennedy. A tough lawman tracks down wily bank robbers, only to find his own two sons involved with the gang.**
(7) Newlywed Game
(8) The First Easter Rabbit
(9) MacNeil - Lehrer Report
(11) Hogan's Heroes: Hogan and his men sabotage a gun emplacement.
(12) Joker's Wild
(13) Vancouver

7:30

(2) To Be Announced
(3) Du Tac au Tac: "Mario voit rouge"
(4) Exploration Northwest
(5) Match Game P.M.
(7) Joker's Wild
(8) Stars On Ice: Guests: Leslie Robinson, Cathy Lee Irwin, Carole Pixley and Brian Maffei, Lance and Jeanne Shinkle, Sandra O'Neill. (R)
(9) Stepping Out
(11) Bob Newhart: Bob finds it extremely difficult to tell his mother that he loves her.
(12) Newlywed Game

8:00

(2) Barney Miller: A love-sick woman threatens to destroy Dietrich's career after he rejects her advances. (R)
(3) Le Travail a la Chaine
(4) Mork & Mindy: Mork uses an Orkan ape machine to become an old man and court Mindy's depressed grandmother. (R)
(5) Harris And Company: An old friend who wants to be a rock star and a fellow employee of Liz's who is stealing from the boss cause problems for Mike.
(7) The Chisholms: Will and Gideon Chisholm (Ben Murphy, Brian Kerwin) search for their stolen horse, while their father (Robert Preston) hires a guide to lead the family onto the prairie. (Part 2 of 4)
(8) Mr. Horn: Tom Horn (David Carradine) perfects his bounty hunting skills as a military soldier during the Civil War with the advice of legendary Indian scout Al Sieber (Richard Widmark). (Part 2 of 4)
(9) Nova: "Road To Happiness" The life and times of Henry Ford, whose "Motor Cars For The Great Multitudes" made the American dream a reality.
(11) Donna Fargo: Guests: The Oakridge Boys.
(12) Cross-Wits

8:30

(2) King Of Kensington: "Words And Music" Larry takes an impressive poem by Guido to a pair of songwriters for a professional opinion, and the duo proceeds to steal it and turn it into a major hit. (R)
(3) Les Grands Films: "Comme un boomerang" (1976) Alain Delon, Louis Julien. Un adolescent est emprisonne pour avoir tue un policier, et son pere, un ancien truand devenu industriel respecte, entreprend de le faire evader avec l'aide d'anciens comperes.
(4) Delta House
(11) Dolly: Guests: Jimmy Dean, Mike Douglas, Alex Houston.
(12) Merv Griffin

9:00

(2) Canadian Express
(4) Barney Miller: A love-sick woman threatens to destroy Dietrich's career after he rejects her advances. (R)
(5) The Duke: (Premiere) A formerly top-ranked prizefighter (Robert Conrad) decides to hang up his gloves and become a private investigator to find the murderer of a friend.
(6)(7) Hawaii Five-O: McGarrett travels to Singapore to find the source of a drug ring in which the Hawaiian Governor's office seems to be involved.
(8) Live It Up: Alan Edmonds weighs in after a three-month "un-diet," Mary Lou Finlay demonstrates an IQ test for cats and Jack McGaw talks about noises which lead to nervous anxiety.
(9) The Scarlet Letter: Chillingworth learns that Hester and Dimmesdale have reunited and plan to leave Boston; as Dimmesdale preaches his last sermon, he reaches a terrible decision — one that will spell disaster for them all. (Part 4 of 4)
(11) Dolly: Guest: Rod McKuen.
(13) Your Choice For The Oscars: Jack Albertson and Florence Henderson host this annual event in which the public picks their winners for the Academy Awards; included are film clips of the nominated movies.

9:30

(4) Carter Country: Chief Roy is unexpectedly decked by the Mayor, but for some mystifying reason does not seek revenge.
(8) Soap: The wedding of Corinne and Father Tim is thrown into chaos in a shocking manner by the groom's mother. (R)
(11) Pop! Goes The County

10:00

(2) Dallas: Bobby runs into his long-missing brother Gary (David Ackroyd) and persuades him to return to the ranch. (Part 1 of 2) (R).
(4) Doctors' Private Lives: (Premiere) A beautiful surgeon who joins the hospital unit headed by Dr. Latimer (John Gavin) becomes romantically involved with his associate Dr. Wise (Ed Nelson).
(8) In Concert: "Buck Owens"
(9) Black Man's Land: "Kenyatta" The life of Kenya's first president, who was considered by many to be the "Father Of African Nationalism," is portrayed.
(11) News
(12) Upstairs, Downstairs: "Your Obedient Servant"

10:30

(3) Le Telejournal
(11) Dating Game

11:00

(2)(6) CBC National News
(4)(5)(7) News
(9) CTV National News
(9) Cinema B.C.
(11) The Odd Couple: Felix is inspired by Oscar's new girlfriend to write an original song for her nightclub act.
(12) On The Buses: "Boxing Day Social"
(13) Sports Page

11:10

(3) Nouvelles du Sport

11:20

(3) Tele-Selection: "La Femme cadeau" (1974) Richard Long, Karen Valentine. Un riche editeur d'une magazine a la mode recoit un cadeau singulier... une belle jeune fille.
(6) Vancouver Island News
(8) News

11:27

(2) News

11:30

(4) Starsky & Hutch: The detectives become embroiled in a murder involving a woman, her lover, two crooked businessmen and an assortment of wrestlers. (R)
(5) Tonight: Host: Johnny Carson. Guests: Sheriff Katherine Crumbley, Tony Delia.
(7)(12) M.A.S.H: Col. Potter, Hawkeye, B.J. and Mai. Burns get hopelessly lost on their way back from a medical convention. (R)
(9) Estampa Flamenca
(11) The Gong Show

11:45

(2) Life At Stake: "Houston, We've Got A Problem" The men of Apollo 13 and the ground crew at Mission Control attempt to avert possible tragedy when one of the capsule's oxygen tanks explodes while the spacecraft is in orbit.

12:00

(11) 700 Club

12:05

(6) Movie: ★★★ **"High Plains Drifter" (1973) Clint Eastwood, Verna Bloom. A nameless stranger inspires a cowardly Western town to strike back at a terrorizing gang.**
(7)(12) CBS Late Movie: ★★½ **"McCloud: Three Guns For New York" (1975) Dennis Weaver, Diana Muldaur. Three men seeking revenge on McCloud plot to kidnap the marshal's girlfriend.**
(8) Movie: ★★½ "Goodbye Gemini" (1970) Judy Geeson, Martin Potter. Inseparable twins, the male having an unnatural affection for his sister, take up residence in London and live in their own fantasy worlds.

12:37

(4) Mannix: A woman with a double identity hires Mannix to find the person trying to murder her.

12:45

(3) Cine-Nuit: "La Cage aux ours" (1974) Jean Pascal, Michel Francois. La famille d'un epicier belge doit s'occuper des problemes sociaux actuels.

1:00

(5) Tomorrow
(11) News

1:45

(4) News

2:05

(6) Movie: ★★½ **"Flap" (1970) Anthony Quinn, Claude Akins. A tribe of Indians sets out to reclaim a piece of land which is now the home of a bustling metropolitan city.**
(8) Movie: ★★½ **"Nightmare In Wax" (1969) Cameron Mitchell, Anne Helm. A famous actor, burned by wax, starts a wax musuem and destroys all of his enemies.**

2:10

(7) Movie: ★★★ **"The Happening" (1967) Anthony Quinn, Faye Dunaway. Four young people are taught the finer points of extortion after kidnapping a syndicate kingpin.**
(12) 700 Club

3:10

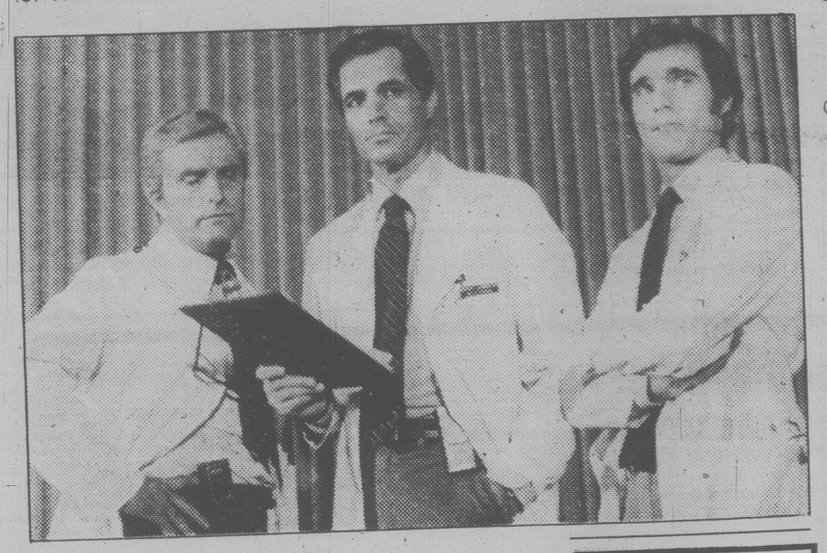
(12) News

4:05

(6) Emergency One!: "Dilemma" The paramedics rescue a couple from an elevator crash and Dr. Brackett clashes with a student nurse.
(8) Emergency One!: The crash of a light plane into an apartment house provides the fire department with highly dangerous duty.

4:10

(7) News



JOHN GAVIN (centre), Ed Nelson (left) and Randolph Powell star as the dedicated physicians of a large and sophisticated hospital complex for advanced medicine in the ABC Television Network's new emotion-charged adult dramatic series Doctors' Private Lives, which premieres for a limited run on Thursday, April 5 at 10 p.m. on 1.

Mexican Dancing

Stepping out, Channel 9's weekly guide to the Northwest entertainment scene, features the Gran Ballet Folklorico de Mexico, Thursday, April 5, at 7:30 p.m. This special performance of the dance group will be taped in Red Square at the University of Washington.

Described as a "Spectacular whirlwind of color, music, gorgeous girls and lithe heel-clicking men," the Gran Folklorico received a 10-minute standing ovation during its recent appearance at the John F. Kennedy Centre for the Performing Arts in Washington, D.C. The compay of thirty five dancers, singers, mariachis, a marimba and "jarochos" musicians won the First Prize at the World Folklore Festival in Yugoslavia. Following that performance, the group was given official recognition by the Department of Culture of the Ministry of Foreign Affairs of Mexico as a "representative of authentic folklore and culture of Mexico."

The company was founded by Theo Shanab, now its General Director: Shanab is one of the leading exponents of the traditional and authentic Folklorico culture. Choreographer for the group is Lino Ortega, while its principle dancer is Jorge Tyller, Mexico's foremost "deer-dancer" who performed for King Juan Carlos of Spain.

The Gran Ballet Folklorico will appear at the Tacoma Pavilion, at Seattle Centre and at the Olympic Pavilion following its Stepping Out performance.

CAMOSUN FURNITURE RENTAL
833 Yates St.
Victoria, B.C. 383-3655

If you are serious about heating with wood — SEE US FIRST!
The STOVE SHOP
733A Goldstream Ave.
Victoria (Langford) B.C.
478-8322
CLOSED MONDAYS
2-24

C.V. SERVICE

ELECTROHOME
For Fast, Reliable Color TV Service
CITY CENTRE TV
University Heights Centre
Open Daily 10 a.m.-10 p.m.
477-6971

EATON'S
Television and Appliance Repair
Dial 382-7141
Ask for Appliance Repairs

Sears
TV Repairs
595-9111
Charge It on Your Simpsons-Sears All Purpose Account

ELECTRON
TV-STEREO-RECORDS SALES & SERVICE
● PHILIPS ● MAGNAVOX ● ELECTROHOME
100 BURNSIDE RD., WEST
383-5432

FAST
Professional TV Service
House Calls (All Makes)
CARRY-IN
385-3832
Butler Brothers
1720 DOUGLAS
OPP THE BAY

$10.00 PLUS PARTS
IN-HOME SERVICE CALL ON ANY T.V.
call HOMARK
381-5622

FRIDAY: Evening TV—April 6

DAYTIME MOVIES

1:00

(11) ★★½ "The Raiders" (1964) Robert Culp, Brian Keith, Wild Bill Hickock, Calamity Jane and Buffalo Bill help to get a railroad extended to Texas when a group of Texans driving their cattle to Kansas are bushwacked.

3:00

(5) ★★ "Going Home" (1971) Robert Mitchum, Brenda Vaccaro. A man released from jail after serving a term for killing his wife is himself a target for murder from a vengeful son.

(8) ★★ "This Is A Hijack" (1971) Adam Roarke, Neville Brand. A man holds up a large aircraft when he can't pay his $80,000 gambling debt.

EVENING

6:00

(2) CBC Evening News
(3) Edition Pacifique
(4) ABC News
(5)(8) News
(7) CBS News
(9) Studio See: "Race Car Famous Stewardess Nancy James takes her two daughters to the pits at the Laguna Seca racetrack; a missile launching in White Sands, N.M. is witnessed.
(11) Bewitched: Darrin is frantic when one of his clients is turned into a monkey. (Part 2)
(12) The Gong Show
(13) Carol Burnett And Friends: Guest: Roddy McDowall.

6:30

(2) Ce Soir National
(3) News
(4) NBC News
(7) Mary Tyler Moore: Mary meets up with an unfavorite ex-boyfriend.
(9) Dick Cavett: Guest: Calvin Trillin. (Part 2 of 2)
(11) My Three Sons: Chip makes a date with a bautiful older woman, who is almost in high school.
(12) Dating Game
(13) Bob Newhart: "Fit Fat And Forty-One" Determined to lose eight pounds from around his middle, Bob goes on a strict diet and, with Jerry's help, joins a weight-reducing class that is populated mostly with women.

7:00

(2) Mary Tyler Moore: Mary becomes involved with a comedy writer who really wants to be a comedian.
(3) Il Etait une Fois...l'Homme: "L'Angleterre d'Elisabeth"
(4) P.M. Northwest
(5) Seattle Tonight
(7) Incredible Hulk
(8) Newlywed Game
(9) Della House
(11) MacNeil — Lehrer Report
(12) Hogan's Heroes: Hogan concocts a scheme to keep French gold from the German government.
(13) Joker's Wild
Vancouver

7:30

(2) The Inventors
(3) Bonjour, Comment Mangez-vous?: "L'Energie et les maillons de la chaine"
(4) The Muppets
(5) Hollywood Squares
(7) Joker's Wild
(8) Circus: Cal Dodd and Sherisse Laurence welcome Wade Burke's elephant and tiger act, the acrobatic Elkin Sisters, trapeze artist Ariecetta and the Klementis bicycle act. (R)
(9) Crockett's Victory Garden: Jim Crockett demonstrates the proper way to transplant seedlings.
(11) Bob Newhart: Bob's old girlfriend comes to Chicago with her husband and calls on Emily and Bob.
(12) Newlywed Game

8:00

(2) All In The Family: Archie is so busy slavedriving Edith into cooking for a big party that he doesn't notice how sick she is.
(3) Les Amis de Mes Amis: "Les Enfants des Infideles"
(4) Family: Buddy's boyfriend asks her to prove her love for him. (R)
(5)(8) Diff'rent Strokes: Arnold sees a robbery through his telescope but can't convince anyone to do anything about it.
(6) King Of Kensington: "Words And Music" Larry takes an impressive poem by Guido to a pair of songwriters for a professional opinion, and the duo proceeds to steal if and turn it into a major hit. (R)
(7) Incredible Hulk: David Banner joins an archaeological dig in the hope of discovering an antidote for his affliction.
(9) Washington Week In Review
(11) Movie: ★★★ "Search" (1972) **Hugh O'Brian, Elke Sommer. A space-age detective investigates the disappearance of a famous gem collection.**
(12) Cross-Wits

8:30

(2)(6) Front Page Challenge: Fred Davis and regulars Gordon Sinclair, Betty Kennedy and Pierre Berton are joined by special guest panelists in presenting top newsmakers and their stories.
(3) Vedettes en Direct: Invite: Julio Iglesias.
(5)(8) Hello, Larry
(9) Wall Street Week: "Auto Stocks: Overdrive Or Reverse?" Guest: Maryann N. Keller, vice president, Kidder, Peabody Co., Inc.
(12) Merv Griffin

9:00

(2)(6) Tommy Hunter Country
(3) Sous le Signe du Lion
(4) ABC Movie: ★★ **"The Little Girl Who Lives Down The Lane" (1977) Jodi Foster, Martin Sheen. Visits disappear when they threaten the privacy of a little girl who lives with her unseen father in a dark old house.**
(5) Brothers And Sisters
(7)(8) The Dukes Of Hazzard: Cooter steals the presidential limousine from the Secret Service men who are driving it through Hazzard.
(9) Masterpiece Theatre: "Lillie: The New Helen" A king and a prince are among Lillie's eager admirers and she must decide whether to succumb to the attention of Belgium's King Leopold.
(13) Harris And Company: An old friend who wants to be a rock star and a fellow employee of Liz's who is stealing from the boss cause problems for Mike.

9:30

(3) Consommateurs Plus
(5) Beauty And The Beast: A beautiful young woman (Trish Van Devere) who is forced to live in a castle with a grotesque beast (George C. Scott) discovers that the man behind the frightening face is a kind and sensitive person. (R)

10:00

(2) Two Ronnies: (Return)
(6) National Geographic Special: "The Mystery Of Animal Behavior" German naturalist photographer Heinz Sielmann has spent his life recording animals in their natural habitats.
(7) Dallas: Bobby runs into his long-missing brother Gary (David Ackroyd) and persuades him to return to the ranch. (Part 1 of 2) (R)
(8) Rockford Files: Rockford and his pal Richie Brockelman (Dennis Dugan) devise an elaborate scheme to get Richie's father's business back from the hands of gangsters. (Part 2 of 2)
(9) I Was Born At Home
(11) News
(12) Luke's Kingdom: "The Bait"
(13) Hot City Disco: Hosts: The Emotions.

10:30

(2) Canadian Authors
(3) Le Telejournal
(11) Dating Game

11:00

(2)(6) CBC National News
(4)(5)(7) News
(8) CTV National News
(9) Austin City Limits: "Pure Prairie League - Bobby Bare"
(11) The Odd Couple: Felix finds a virago of a housekeeper to take care of Oscar while he is recuperating at home from an ulcer attack.
(12) Benny Hill
(13) Sports Page

11:10

(3) Nouvelles du Sport

11:20

(6) Vancouver Island News
(8) News

11:25

(3) Cinema: "Ben Hur" (1959) Charlton Heston, Stephen Boyd. Apres avoir endure trois ans de souffrances injustes, Ben Hur, prince juif pacifique, revient avec le desir de retrouver et de venger sa mere, et sa soeur qui avaient ete imprisonnees.

11:23

(2) News

11:30

(4) Soap: The real murderer of



THE CONNIVING Bobbie Spencer on ABC's General Hospital series is portrayed by attractive Jackie Zeman-Kaufman. The show is broadcast weekdays at 2 p.m. on Channel 4.

Peter Campbell is revealed; Jessica's lawyer vows his love for her, and Father Tim brings Corinne home to meet his mother. (R)

(5) Tonight: Host: Johnny Carson. Guests: Cheryl Ladd, Jack Haley Jr., Buck Henry.
(7)(12) NBA Basketball: Seattle SuperSonics at Los Angeles Lakers
(11) The Gong Show

11:45

(2) The Paper Chase

12:00

(11) Next Step Beyond: "Ondine's Curse"
(13) Movie: ★★★ **"The Last Journey" Peggy Ashcroft. The great Russian novelist Tolstoy and the relationships with his family before the Russian revolution are portrayed.**

12:05

(6) The Bastard: Upon hearing that the father of her illegitimate son is dying, Marie Charboneau attempts to meet with the English nobleman and insure her son of his rightful inheritance. The Charboneaus meet with resistance, however, from the Duke's legal wife and son, and escape to London. (Part 1 of 2)
(8) Movie: ★★½ **"Lust For Life" (1956) Kirk Douglas, Anthony Quinn. Based on the novel by Irving Stone. Painter Vincent Van Gogh leads a tumultuous, troubled existence.**

12:30

(11) News

12:37

(4) Baretta: An explosion which injures Baretta sets off a dangerous investigation into an underworld drug ring. (R)

12:45

(2) Movie: ★★★ **"Happy Go Lucky" (1943) Mary Martin, Dick Powell. Brooklyn girls with romance on their minds join a Caribbean cruise.**

1:00

(5) Midnight Special

1:30

(7) News
(12) 700 Club

1:45

(4) News

2:00

(13) Movie: ★★½ **'The Battle Of Saint-Denis... Yesterday, Today" Marie-Claire Nolin, Gilles Philippe Delorme. A young boy searches for his true purpose in life in the French-speaking province of St. Denis.**

2:05

(6) The Bastard: Phillipe, who has fled to the Colonies and changed his name to Philip Kent, joins a band of revolutionaries. While fighting the Crown forces, he has a brutal confrontation with his half-brother, commander of an English regiment in Boston. (Part 2 of 2)

2:30

(12) News

2:35

(8) Movie: ★★½ **"The Mad Bomber" (1972) Vince Edwards, Chuck Connors. A lsychopath terrorizes a cit with scattered bombings.**

4:35

(8) Movie: ★★½ **"The Mummy" (1959) Peter Cushing, Christopher Lee. Archaeologists seek a 4000-year-old mummy, but are warned of danger if they try to desecrate its tomb.**

Midband TV Programs

Midband programs, broadcast by KCPQ-TV, Tacoma (Channel H) can only be seen by viewers whose television sets have a converter.

Saturday, March 31 — 4:30 p.m. Footsteps 5, Once Upon a Classic; 5:30, Andrew Young; 6, It's About Time; 6:30, Wall Street Week, 7, King Tutnkhamun; 7:30, Turnabout; 8, Search for the Nile; 9, Kirk's Camera; 9:30, Sneak Previews; ; 10, Austin City Limits; 11, Wrestling.

Sunday, April 1 — 4:30 p.m. Idea Thing; 5, The Advocates; 6, Nova; 7, National Geographic; 8, The Shakespeare Plays; 11, Masterpiece Theatre.

Monday, April 2 — 6 p.m., Over Easy; 6:30, Earth, Sea and Sky; 7, Dick Cavett; 7:30, Olympia '79; 8, Europe — The Mighty Continent; 9, The Scarlet Letter; 10, Austin City Limits; 11, Literacy Controversy; 11:30, Captioned News.

Tuesday, April 3 — 6, Over Easy; 6:30, Footsteps; 7, Dick Cavett; 7:30, Olympia '79; 8, Previn; 9, The Scarlet Letter; 10, Black Man's Land; 11, John Komen; 11:30, Captioned News.

Wednesday, April 4 — 6 p.m. Over Easy; 6:30, Earth, Sea and Sky; 7, Dick Cavett; 7:30, Olympia '79; 8, Up Close; 8:30, John Komen; 9, Scarlet Letter; 10, Black Man's Land; 11, Insight; 11:30, Captioned News.

Thursday, April 5 — 6, Over Easy; 6:30, Artistry of Elaine snyder and Rian McGonigal; 7, Dick Cavett; 7:30, Olympia '79; 8, Masterpiece Theatre; 9, The Scarlet Letter; 10, Black Man's Land; 10:30, Reel West; 11, Consultation; 11:30, Captioned News.

Friday, April 6 — 6, Over Easy; 6:30, Footsteps; 7, Dick Cavett; 7:30, Olympia '79; 8, Washington Week; 8:30, Wall Street Week; 9, Nova; 10, Bill Moyers' Journal; 11, Echoes of Silver; 11:30, Captioned News.



QUEBEC BROADCASTER, Jean-Francois Dore, hosts a music series on CBC Radio. Featured on the program are French-speaking country, folk, rock and jazz artists from across Canada. Entitled Radio Active, the series airs on April 2 at 8:30 p.m.

CHANNEL E

Public affairs and education programs start at 1 p.m. Monday through Friday on Channel E (18) in Victoria Cablevision's no-commercial mid-band viewing service, seen by converter, accessory or tuner.

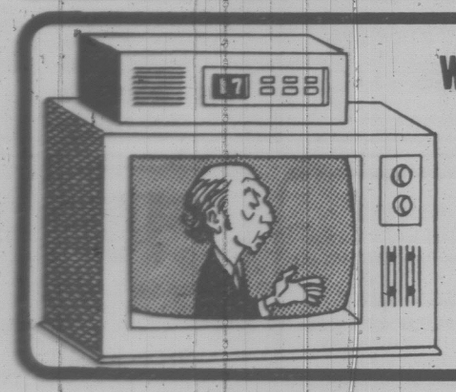
MONDAY, APRIL 2 — Canada Cup and Stanley Cup play represent the best in hockey, and here are three series from the B.C. Sports Hall of Fame and Museum.

TUESDAY, APRIL 3 — Metrics and energy, two newsworthy topics, are covered in National Film Board and Imperial Oil films.

WEDNESDAY, APRIL 4 — Five film gems from the B.C. travel industry ministry library include the award-winning Island Eden.

THURSDAY, APRIL 5 — The tourist attractions of South Africa are highlighted in five films, and one puts the emphasis on sports.

FRIDAY, APRIL 6 — Another National Films Board journey across Canada, with six stops, in the prairies, Ottawa and Newfoundland.



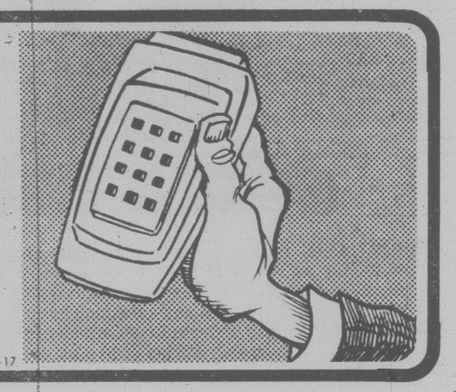
Want to Change the TV dial? DON'T GET UP!

Just relax in your favorite chair on one side of the TV room here

and watch TV over there without getting up. It's really that easy!

All you need is a TV converter — it's a tuner expander — and any Victoria Cablevision subscriber can push buttons to get any of the 12 stations on the basic dial and the six stations in Midband, in the order you want. The six in Midband are news and weather, public affairs, stocks, House of Commons, KCPQ Tacoma and citizen messages. Get a look at them and get a free in-home converter demonstration by calling Victoria Cablevision at 477-1884 weekdays — then let your fingers do the tuning.

VICTORIA CABLEVISION



3-17

The Calendar

Places to go, things to do — for the coming week in the Victoria area.

(Material for publication should be submitted to The Prevue Calendar, Box 300, Victoria, V8W 2N4, to arrive not later than Tuesday noon of the week preceding the event. Prevue reserves the right to accept, reject or edit material.)

FILMS
WEDNESDAY

"NOON SHOW" by Marjorie C. Gibson, with color slides "Scottish Countryside" by Mrs. Sarah Dickson, Newcombe Auditorium, 12:20 to 12:50 p.m. No charge.

FINLAND with Sid Dodson, a World Adventure Tour, McPherson Playhouse, 2:30, 6 and 8:30 p.m.

FRIDAY

FREE NOON SCREENINGS, three films on "Environmental Concerns," National Film Board, 811 Wharf St., 12 o'clock.

GALLERIES
SATURDAY

ART GALLERY OF GREATER VICTORIA, 104 Moss St., Japanese Mingei: Folk Art of Japan, continues to April 1; exhibition of contemporary art, continues to April 1; exhibition of paintings of wildflowers with trees and mountains by Helen Griffin, continues to April 29; exhibition of oils and watercolors by Thomas Bamford, continues to April 15; exhibition of eight Chinese calligraphers' Songs of the Frosty Moon: Chinese Brushmasters Abroad," continues to May 27; The Victorian Milieu, continues to June 3; exhibition of watercolors and drawings by Daniel Fowler of Amherst Island.

OPEN SPACE GALLERY, 510 Fort St., exhibition of sculpture by Ruth Beer and exhibitions by six West Coast photographers working in color, continues to March 31.

PHOENIX THEATRE, Victoria University, "Images in Wood," a print display of woodcuts by Peggy Arber, continues to April 2.

MCPHERSON MEZZANINE GALLERY, exhibition of The Children's Paintings from The Peoples Republic of China, continues to April 18.

DRAPERY WORLD INTERIORS, 2517 Estevan Ave., exhibition of watercolor paintings by Christine Richards, continues to March 31.

SUNDAY

KYLE'S GALLERY 1545 Fort St., exhibition of the recent paintings of James Gordaneer, R.C.A., continues to May 3.

MONDAY

POTTERS WHEEL, Nootka Court, exhibition of the latest works of Walter Dexter "Mostly Raku," continues to April 14.

EMILY CARR ARTS CENTRE, 207 Government St., exhibition of oils, portraits, pastels and landscapes by Edith Palmer, continues to April 12.

THEATRE
SATURDAY

UNABRIDGED, a zany look at the world of books, a Kaleidoscope Theatre production, McPherson Playhouse, two performances, 12:15 and 2 p.m.

"BOOKS BOOKS BOOKS" presented by Kaleidoscope Theatre, Market Square, approximately 2:30 p.m., following the Children's Book Parade from Beacon Hill Park. DICK WHITTINGTON AND HIS MAGIC CAT, written by Peter Mannering and directed by Ian McIntyre, a Manta Players presentation, Colwood Community Hall, 2219 Sooke Road, 3 p.m.

"LYSISTRATA," directed by Carl Hare, performed by UVic students, Phoenix Theatre, 8 p.m.

THE LATE EDWINA BLACK, a who-done-it with a difference, presented by The Victoria Theatre Guild, Langham Court Theatre, 805 Langham Court, 8:15 p.m. Continues to April 7.

SPOKESONG, beautiful lyrical play about Belfast and bicycles, The Belfry Theatre, 1291 Gladstone Ave., 8 p.m. Continues to April 14. (No shoes Mondays, and Sunday matinees at 2 p.m.)

ARTICHOKE by Joanna M. Glass, "prairie warmth and humour" a Bastion Theatre Company presentation, McPherson Playhouse, 8 p.m. Continues to April 21, with matinees April 9 and 11, 2 p.m.

MUSIC, DANCE
SATURDAY

THE CANADIAN BRASS, the Marx Brothers of Brass, Royal Theatre, 8 p.m.

SUNDAY

MENDELSSOHN'S "ELIJAH," performed by the University of Victoria Chorus and Orchestra, George Corwin conducting, University Centre Auditorium, 2:30 p.m.

MONDAY

FACULTY RECITAL SERIES, CONCERT V, "Canadian Music of Today," works by members of the School of Music, performed by the University of Victoria Faculty Ensemble, George Corwin, conductor. 8 p.m.

RON MURDOCK in concert with Clifford Benson at the piano, McPherson Playhouse, 8 p.m. Benefit concert for the Multiple Sclerosis Society.

TUESDAY

"TUESDAYMUSIC," free noonhour concert, Music Building, Recital Hall, 12:30 p.m.

WEDNESDAY

UNIVERSITY OF VICTORIA WIND SYMPHONY, conducted by Jesse Read, University Centre Auditorium, 8 p.m. No charge.

THURSDAY

UVIC JAZZ BAND in concert, University Centre Auditorium, 8 p.m.

FRIDAY

"FRIDAYMUSIC," free noonhour concert, Music Building, Recital Hall, 12:30 p.m.

OTHER
SATURDAY

CLASSY CASTOFFS, sale by the Womens' Committee of the Art Gallery of Greater Victoria, at the Gallery, 1040 Moss St., from 10 a.m. to 1 p.m.

Radio Highlights

SATURDAY
AM Network

2 p.m. Metropolitan Opera — A new production of Billy Budd, by Benjamin Britten. A good young sailor is hanged for accidentally killing his tormentor. Based on Herman Melville's unfinished novel.

10:05 p.m. Anthology — A visit from critic Kildare Dobbs. The Rooming House, a short story by C. E. Frey. Poems by Maria Jacobs — a suite of poems about Tristan and Iseult by the Toronto poet.

11:05 p.m. The Hornby Collection — Part I — a documentary drama by Brian Shein on the relationship of the ethnographer Franz Boas and Kwakiutl shaman George Hunt. Part II — The Killing of Haayim Gold, a short story by David Slabotsky, told by two men on Lasqueti Island.

SUNDAY
AM network

6:05 p.m. Identities — Host: Warren Davis Tonight: the Maltese Canadian Community, its culture, history and music.

FM Network

11:05 p.m. Jazz — Hosts Lee Major and Tom McCullough play two hours of easy-listening jazz.

MONDAY
AM Network

8:30 p.m. Radio Active — Jean-Francois D'Ore introduces French speaking performers and musicians from across Canada.

10:35 p.m. Mostly Music — Beginning tonight, Mostly Music will be 90 minutes in length. Tonight's program will honor this special occasion. Le Bourgeois Hero: first act of a two-act conversation piece about the music and life of Richard Strauss.

TUESDAY
AM Network

8:04 p.m. CBC Playhouse — A series of popular drama, returning with six plays originally broadcast in the Maritime reginal series, Audio Stage, and produced in Halifax. Tonight: A Little Bit of Fun, a comedy by Peter Thomas.

FM Network

4:04 p.m. Arts National — From Bavarian Radio Munich International Competition, 1978 — Prizewinners' orchestral concert, including a performance by Canadian French horn player John MacDonald of Ottawa.

WEDNESDAY
FM Network

9:04 p.m. A Night at the Operetta — Host Otto Lowry returns to host a new season of shows. Tonight, the music of Johann Strauss.

THURSDAY
AM Network

10:35 p.m. Mostly Music — Neville Marriner conducts the CBC Vancouver Orchestra: Semiramide Overture, Rossini; Fantasia on a theme of Thomas Tallis, Vaughan-Williams; Tritsch-Tratsch-Polka, Respighi; Symphony No. 3 in A minor (Scottish), Mendelssohn.

FRIDAY
FM Network

NOON, Mostly Music — Canadian Brass New York Concert: From Alice Tully Hall, New York, Canada's foremost brass ensemble features a CBC commission by Michael Colgrass. Concert also includes music by Pezel, Farnaby, Bach and Fats Waller.

9:04 p.m. Opera Time — Otello, by Verdi (Placido Domingo, Renata Scotto, Sherrill Milnes; National Philharmonic Orchestra conducted by James Levine). Also, Otello featuring Carlo Gossutta, Margaret Price, Gabriel Bacquier; Vienna Philharmonic Orchestra, conducted by Georg Solti. Tonight's guest is Victor Braun, Canadian baritone.

Midnight, That Midnight Jazz — With Katie Malloch in Montreal.

GRANADA INVITES YOU TO TAKE YOUR LAST LOOK AT A COLOUR TV REPAIR BILL.

The colour TV repair bill. Shocking. Deadly. Totally unexpected.

Yet studies have shown the average set owner can expect almost two such shocks every year!

But Granada can promise you'll never see another colour TV repair bill again.

When Granada rents you a colour TV (from only $15 a month*) all service and all parts are included.

Plus a colour loaner if your TV ever needs shop service.

Granada guarantees you'll always have something to look at. And it won't be a repair bill. Ever.

*Annual Rental $180.



All Granada locations are open daily from 9 AM to 9 PM, and Saturday till 6.

Give us a call soon. We're listed in the Yellow Pages.

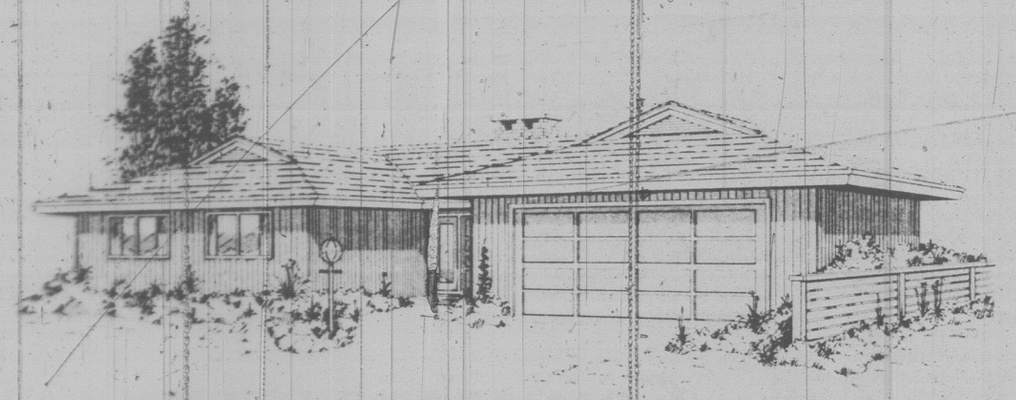
GRANADA TV RENTAL

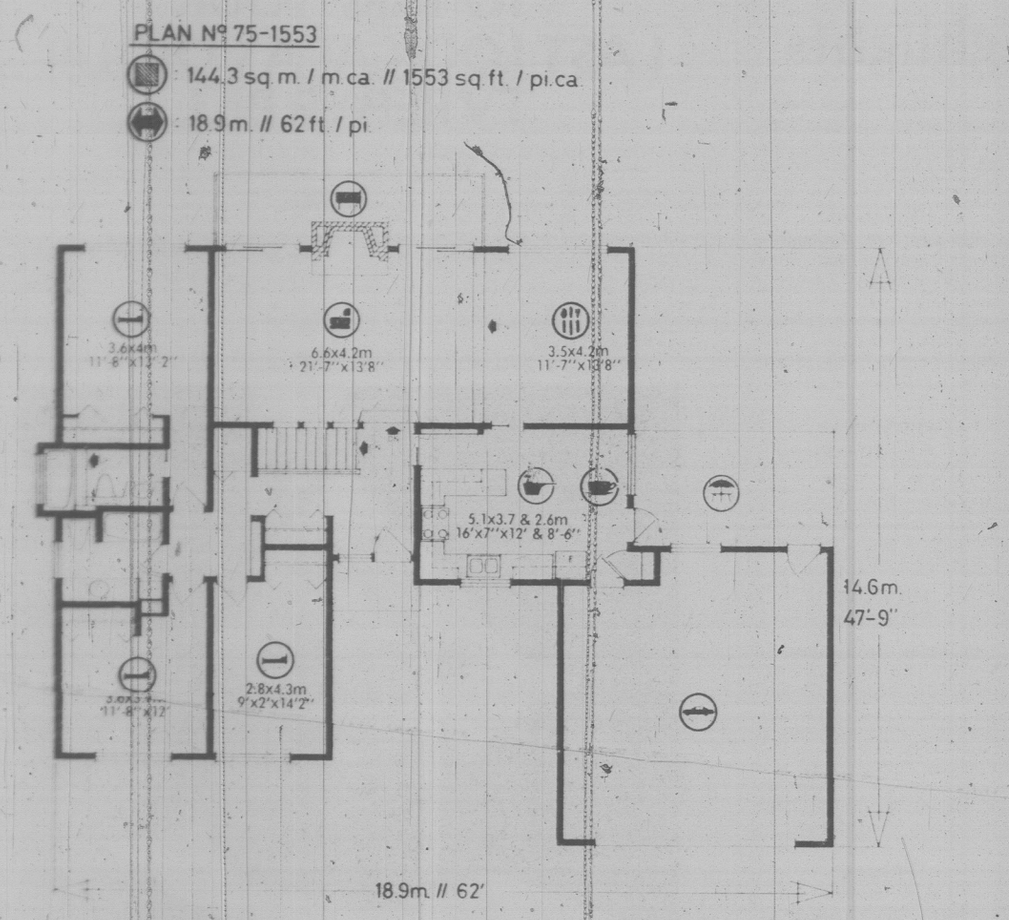
Victoria, Vancouver, Calgary, Edmonton, Windsor, London, Guelph, Kitchener, St. Catharines, Hamilton, Burlington, Brantford, Barrie, Toronto, Oshawa, Peterborough, Kingston, Ottawa, Hull, Montreal, Quebec City.

1314 Broad Street, Victoria

386-8826

Home of the Week





Bungalow with Rear View Lot

A front courtyard and rain-sheltered entrance highlight the pleasing exterior of this three bedroom, full basement bungalow, which is well-suited to the sloping rear view lot.

The large entrance foyer leads forward and down on one riser to the dramatic sunken living room, which features a floor-to-ceiling brick fireplace, flanked by two sliding glass doors leading onto the rear balcony.

The well planned U-shaped kitchen, large breakfast nook, dining room and open air patio with easy access from the kitchen, combine to make this home ideal for the family which entertains a great deal. Sliding glass doors separate the kitchen and dining room which, combined with the large nook, provides for easy separartion of casual family and formal dining. The open-air patio encourages outdoor dining in fine weather.

All bedrooms are grouped around the central bathroom and away from the entertaining area. The master bedroom has a three piece ensuite bath with an elevated tub.

A double car garage with space for a workshop, full basement for future development, and the practical layout of this design makes it an ideal choice for town or country.

Plans for design No. 75-1553 may be purchased either by the single set, at a cost of $70, for the first set and $10, for each additional set, or by the package. A five-set plan package, including the first set, is economically priced at $100, and an eight set package, also including the first set, is only $125.

Whichever method you choose, please include $1 for postage and handling. B.C. residents add five sales tax.

Send for the current edition of Select Home Designs Magazine, Series 38, featuring imaginative decorating and home improvement ideas, plus 350 quality home plans of every type. Available for $2 ($2 plus 50 cents postage and handling).

To order any of these items please send cheque or money order payable to the Home of the Week. Address to: Home of the Week, c/o Victoria Press, 382 West Broadway, Vancouver, B.C., V5Y 1R2.

John Hearn's Collectibles

Collecting phantoms sounds like a hobby for psychic researchers but they are also of interest to philatelists — along with Cinderellas and fantasies.

I've just been browsing through some books on stamp collecting and once again I am persuaded that the process of collecting is far more interesting than the objects themselves. Get serious almost any collectible and you enter a world of esoteric knowledge which enriches the whole subject — and possibly enriches the collector himself.

Scott's Standard Postage Stamp Catalogue (1978) is a mine of such information. For example:

"Cinderella, a catchall term used by collector's of phantoms, fantasies, bogus items, municipal issues, exhibition seals, poster stamps, etc." In other words, any stamps which were not issued by a national government for postal purposes.

A fantasy is a stamp purportedly issued by some authority which never actually existed. Scott's quotes such imaginary countries as the Kingdom of Sedang and the Principality of Trinidad.

On the other hand, if the place does exist and might conceivably have issued the stamp it is known as a bogus — the Mormon stamp of Utah, for instance, plausible but completely fake. Both fantasies and boguses are sometimes called phantoms and are very collectible.

Then there is the fine difference between postal forgeries and philatelic forgeries. The former are made to pass as currently valid stamps and made to defraud the issuing government. Philatelic forgeries are made to defraud collectors. Counterfeit stamps were more common in the 19th century when collectors were more gullible tham they are today and forgers were able to get away with quite clumsy work. Scott's claims that modern methods make it virtually impossible to pass undetectable fake but given Hearn's First Law of Collecting — namely that the moment it becomes profitable to reproduce an item, it will be reproduced — the collector should proceed with great caution. I am sure it would be extremely difficult to fake a convincing 3P Canada Postage Beaver (1851) but since it lists at $6,000 it would obviously worth a great deal of trouble to get it right.

Scott's differentiates between counterfeits and fakes. The latter are genuine stamps which have been tampered with — as opposed to complete fabrications. They speak of 30,000 varieties of fakes known as far back as the 1950s and the number has not inclined since then.

Stamps can be chemically treated to change the color to one of a higher value. Common stamps can be transformed into rarer specimens by simply adding or removing a few tiny dots or lines. Fake watermarks can be created, silk threads inserted and regumming is commonplace. Perforations can be added or eliminated according to whatever enhances the value. Overprints, surcharges and cancellations are other common ways to build spurious value into old but plentiful stamps.

Scott's Standard Postage Stamp Catalogue is the name of the book. It comes in four volumes of about 800 pages apiece and is a must for the serious collector. For the less serious it provides fascinating reading for a couple of hours in your local reference library.

Readers letters should be addressed to Collector's Item, R.R. #1, Lowbanks, Ont., N0A 1K0.



BEFORE CBC-TV'S Marketplace goes into recess for the summer months, Joan Watson and Bill Paul will have some information for consumers on the 1980 line of cars. Marketplace, seen Sundays at 10 p.m., will be visiting the Consumers Reports test Centre in Connecticut which buys, tests and evaluates about 35 new cars each year. Their reports place an emphasis on fuel economy, safety, overall comfort and convenience. Marketplace has its story on the 1980 models scheduled for April 1.

Pat Barclay

In one of the "Moffat" books, by children's writer Eleanor Estes, there's a character who runs around asking people how their parents met. She's making a collection of "first meeting" stories, the stranger the better. None of the stories she collects is an improvement on her own, which explains that her father met her mother when he knocked her over while barrelling his way down an "up" escalator. (He stopped to apologize and dust her off, and immediately forgot where he was going. At least I *think* that's what happened. It's a long time since I read a Moffat book.

A more typical story would be one like my own. I met my husband playing ping pong. (You can learn a lot about a person playing ping pong with him, believe it or not.) Over the years we've tried other games, as married couples will; so far our only disaster has been chess.

Chess, I find, requires an instinct for the jugular that clashes with the conjugal. The thing that really put a full stop to our chess period, though, was the time I distinctly heard my brain snap. I was home alone, poring over the chessboard and an instruction book with a white-hot determination not to let that &%$!=*& beat me again, when suddenly there was this snapping noise somewhere inside my head. It sounded like a wire shorting, or maybe even snapping as a result of overload and accumulated rust. It startled me so much I closed the book, never opened it again, and told my husband I'd prefer to take up something less dangerous, like sky-diving.

All of which explains why I find myself unable to appreciate an important aspect of Phyllis Gotlieb's science fiction novel, *O Master Caliban!*, in which close to a third of the action takes place on a chessboard. A scientist and his double play what seems like a very good game. There's even an appendix listing their moves, which were "researched and created" for the novel by Gotlieb's computer-scientist husband.

If their game is as interesting as it looks, *O Master Caliban!* will be a must-read for chess players. The rest of us will have to make do with the remainder of the story. It's a good read, a sort of *Wizard of Oz* of interplanetary space which deserves better than its ugly packaging by Seal Books (*O Master Caliban!* first appeared hardbound in 1976; this edition is a reprint.)

The action takes place on Barrazan V, an inhospitable planet with a terrible climate which is used by the "Galactic Federation" as an experimental biological station. In charge is — or was — biologist Edvalg Dahlgren, whose empire included hundreds of human scientists and "a thousand ergs", monster machines which ended up in absolute control. Dahlgren is imprisoned in his station and forced to play chess with a machine that is outwardly an expert copy of himself. Supervising is the dreaded Erg-Queen, Mod 777.

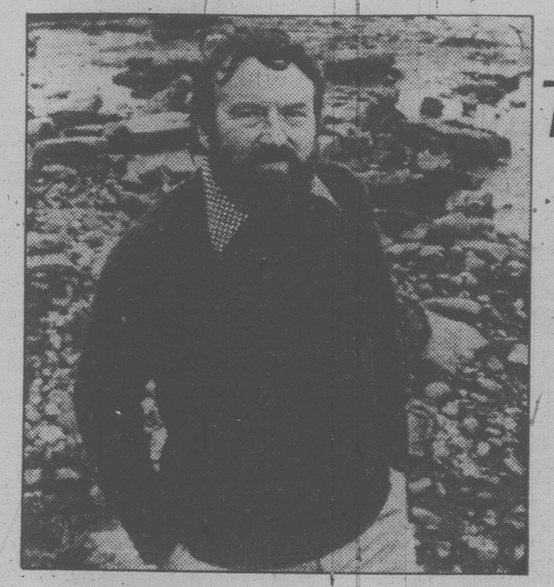
Meanwhile, far away in the outback, Dahlgren's mutant son Sven and two furry companions rescue the occupants of a stranded spaceship. They are five children aged 10 to 17; one of them just happens to be a mechanical genius. All eight set out for the biological station to rescue Dahlgren and do battle with the ergs. (They follow the green, blue, orange and yellow brick roads.) Their story is interspersed with the chess game in a narrative that's a bit on the mechanical side itself.

O Master Caliban! is best read in one or two sittings, to allow as little time as possible for the outside world to impinge on Gotlieb's cleverly built-up illusions. Unlike many science-fiction writers, she shows no interest in saving the world or lecturing mankind on its follies. The values she champions are love and loyalty among individuals; mercifully, she is short on moralizing and long on entertainment and characterization.

Some of her ideas are charmingly comic. Witness Clothier, a friendly erg with a passion for fashion. "What is your favorite color?" it whispers to one of the children as it whisks him through shadowy corridors and pauses to flatten a hostile erg, commenting, "A clumsy thing like that is no match for a good sewing machine."

The book's main weakness is the predictablity of the plot. But it's still a good read for a rainy day, when your chess partner's down with a cold.

O MASTER CALIBAN!, by Phyllis Gotlieb. Seal Paperback. $1.95



FOWLES . . . a treasure of spindrift prose

Two Journies: In Search of A Family, And Islands

By ANTHONY JENKINS

When the playwright, Christopher Fry, was asked to write a book about his childhood in the First World War, he thought that, while such memories might hold a certain charm, they would not provide the materials for an entire book. Accordingly, he set out to probe "the network of events and characters out of which I had emerged."

That search led him back to 1849, the year that Emma Fry, his maternal grandmother, met her future husband, the feckless Rowland Hammond. And in the pages that follow he tries to arrive at the reality behind their characters and of their many children, most of whom were to end their lives on the opposite side of the globe. He listens for their voices among scraps of letters and in their diaries in order to give dimension to the faces in the brown photographs of the family album.

His mother's side of the family were vigorous and articulate. His father's side remain in shadow; they left little trace of themselves despite the fact they scarcely moved from the district they had lived in for three generations. That contrast does much to explain why Fry chose his pen-name "by a kind of right" from that part of his family whose history goes back to a few square miles of medieval Somerset.

In unravelling the personalities of his mother's brothers and sisters, Fry is also in quest of himself and of the way he takes his place among the family group, hence the title of his book. When he was a child, his mother used occasionally to lament out loud about the way her life would have been better had she married someone other than his father:

"It set me wondering where, then, should I have been, or not here at all? . . . Would the consciousness of being alive be mine (though a different me) if she married someone else? Was it only because she had married my father that I was aware of being alive. . . ?"

Despite this subjective approach, Fry's role throughout most of his book is one of neutral historian. He is content to bring together as much as he can of the family's day-to-day lives and, in those letters which remain, is able to find moments of drama from the past.

Uncle Hal is perhaps the most vivid and accessible. At 17 he set off for Canada, tried to scratch a living on farms out West, and finally joined the Mounties: "Regina, the coming capital of the N.W.T., consists of two streets of wooden erections and that's all. I went down to Church last Sunday in full dress, spurs clanking, gauntlets flashing, buttons gleaming, 'all there'. . . It is the softest job I have struck since I struck the country, and have fully reconciled myself for the five years. . . "

Hal fought at Duck Lake and was paid $5 by the Prince Albert *Times* for an eye-witness sketch. After his five years' service, he received a grant of land which he swapped for a wad of tobacco and sailed for Australia where two of his brothers then were.

His letters are breezy and, as one might expect, not very detailed, but they offer a first-hand view of pioneer life. Hal's casual remarks about walking miles through snow to the nearest homestead, without food or topcoat, make him a figure out of Henty or Ballantyne.

But the book's chief "character" is really Aunt Ada, who spent most of her life distraught on her sofa, wracked by headaches and psychosomatic pains. Her journals chronicle death and a severe Christianity; she represents the other side of the Victorian persona. Unhappy and unwanted, she became part of the household after Fry's father died. On the day of her funeral, "I remember . . . feeling the strangeness of the absence, and knowing what I had never thought of before, that I was fond of Aunt A."

Once the lives of these aunts and uncles begin to touch Fry's boyhood memory, the book takes life. Before that, one misses that personal view. Although each life has been lovingly researched, it is in the last chapters that events come live off the page to create a moving mood-piece.

John Fowles' *Islands* is all mood, a personal essay that begins on the Scillies off the West of England and takes us to the mythic roots of "islandness."

Fay Godwin's black and white photographs which accompany the text are also mood-pieces. Cloud and light, the texture of bark, stone and lichens, the "found" sculptures of seawrack on a beach, her pictures pierce to the essence of things.

They create an atmosphere around which Fowles weaves his poetic word-pictures. I don't mean to suggest that his prose is full of purple passages. Through his clean, muscled sentences, he thinks poetically "across frontiers and consecrated limits."

For him, islands turn man in towards the maze of himself, away from "verifiable facts, like money, time, personal pleasure, established knowledge." His book, too, leaps from Celtic megaliths on the Scillies to the vexed Bermudas, and always "to the roots of something beyond one's personal descent."

Unconcerned with verifiable fact, Fowles lingers on the sea-sounds of the letters "s" and "l", the sinister "sk", the connections between sea-girt rocks and the dark forest. His ideas thread together like islands in an archipelago; they may not be capable of proof, but they have the stamp of truth: "I know the maze on St. Agnes was first built . . . by a Phoenician sailor . . . and know equally well that no serious archeologist would for a moment support such a hypothesis."

Each page contains something to linger over. Fowles plays with the correspondances between seals and the siren, or with his conviction that "Homer" was a woman and that Shakespeare's *Tempest* is about the dependence of the artist upon the receptivity of his audience.

One's first step on an island begins a journey to what one is. "Insula", the island, insulated from the normal in a lotus land or, according to puritan theory, in a holding-place, a Crusoe-like arena of self-criticism. Islands, for Fowles, prove to be the jumping-off point for a labyrinth of ideas which "strip and dissolve the crud of our pretensions and cultural accretions."

Like a piece of driftwood, the book may appear inconsequential. But others will find in it a treasure, a shape-shifter.

CAN YOU FIND ME: A Family History, by Christopher Fry. Oxford. $18.75.

ISLANDS, by John Fowles and Fay Godwin. Clarke, Irwin. $14.95.

A Relentless Evocation Of One Man's Egotism

By WALT KELLYTHORNE

William Dubin, the biographer, fifty-six, stands on the corner where his age and accomplishment meet, and sees: past lives done (his Thoreau won the Medal of Freedom from President Johnson, whose own life Dubin politely declines to write), a new life of D. H. Lawrence about to begin. Dubin's sense of mortality and passion is painfully aroused as he contemplates his past and future lives, his present life. And other lives: there is a wife, there are children and friends, there is, soon enough, a young lover.

And there is, of course, William Dubin — there is always Dubin. Seldom in recent fiction has the claustrophobia of consciousness been so relentlessly rendered as it is in Bernard Malamud's latest novel.

And seldom, if ever, has such an unpleasant character as William Dubin been able to retain our interest for so long. If we do not love him after being locked so tightly inside his skull, the fault may be entirely ours, for Malamud hides nothing here. Neither does Dubin.

Dubin, you must understand, is an egotist. A simple enough man, really, and one whose relations with others depend entirely on what use they can be to him.

Dubin's wife, of course, is the main victim of this game.

Being a victim, however, doesn't make Kitty Dubin a heroine: she has enough unpleasant qualities of her own that disqualify her for that role. She is, in fact, much like William: tied to her awareness of mortality and passion, slave to rituals that promise escape from her fate.

". . . (Dubin) felt he had honed his character on her," Malamud writes. "In all she had helped stabilize and enlarge his life; but he was not so sure . . . that he had done the same for her . . ."

And he hasn't, of course. What he's done for Kitty is precisely — nothing. If that's putting it rather too bleakly, it should be noted that Dubin has at least allowed his wife's neurotic fancies full play, and even adopted a protective attitude towards her so her bubbles wouldn't burst.

Here's how Dubin rationalizes his carelessness as he muses about the affair he is having:

"Kitty was vulnerable, why upset her? He had lied to protect her."

With friends like that, who needs enemies? And Dubin's lies, of course, are eventually confessed. The long breakup of frozen years begins.

The imagery of the natural world is apt to characterize Dubin's relationship with Kitty because Malamud writes so brilliantly in this novel of the New York countryside these people live in. Through eight seasons of change, land and climate become like another character in the story, and though such a device can in lesser hands become a simplistic, almost farcical way of avoiding the provision of depth to the humans in the environment, Malamud's focus on Dubin's perspective reveals yet another facet of the biographer's character.

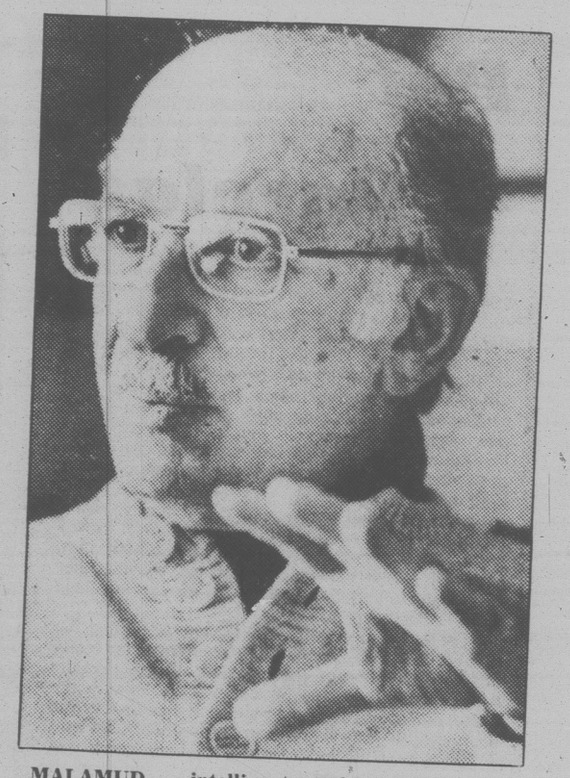
Thus other people, too, are means by which Dubin attempts to manifest his own personality. They are in an essential way *his* lives, but Malamud has managed wonderfully to allow the other characters here to suggest themselves far more effectively than Dubin himself could ever do. Tantalizing glimpses of lives untainted by the biographer's grip emerge; depths are suggested that speak of men and women locked in circles as passionate and mortal as Dubin's own, an entire world is created with incident and dialogue whose import, while it may escape the notice of Dubin (or is noticed only for the purposes of his own fate) cannot fail to interest the reader. Malamud's intelligence here: a book based merely on Dubin would probably fail to hold even the most dedicated reader for the length of the book. It's the others, at least as much as Dubin, who amplify the world for us.

It becomes obvious, though, as the impressions of these other characters filter in and take on meaning alongside the biographer's biography, that each and every one of them would echo in their own way Dubin's warning to himself as he contemplates his jilting by the young woman he'd hoped would restore him:

"It's one thing for a man not to know, not to have learned; it's another not to be able to live by what one does know."

Dubin, of course, has learned very little; and neither have the others. The only people in this novel who have learned, and are trying to live by what they have learned are Dubin's two children, Maud and Gerry. Their hesitant, painful struggle to escape the net of their father's life provides the only indication that Dubin's lives may eventually reach an end — are, in fact, ending.

Applaud the children, then, and wish them well on their journey!



MALAMUD . . . intelligent novel hides nothing

DUBIN'S LIVES, by Bernard Malamud. McGraw-Hill Ryerson. $12.95.

The Groucho File: Help for an Unfunny Time

By COLMAN McCARTHY

When friends come to Washington and want to unpinch their nerves with some relaxed sightseeing I direct them to one of the city's greatest vistas — the shelf of the Library of Congress that holds the letters of Groucho Marx.

"Groucho? people ask. He's in the Library of Congress? What has Washington come to?

In this case, it has come to its senses. The Groucho file sparkles with the written wit of a comedian who used four mediums — films, stage, radio and television — to humor and enchant us for more than 60 years. The library preserves the letters — Groucho corresponded with everyone from T.S. Eliot to his brother Gummo — with the same care with which many of us still recall the times a Marx brothers film or a Groucho radio show eased our woes.

Wags is an apt term, because Groucho had a generous share of these himself. Throughout Hector Arce's biography — it is well-researched, candid and offers a bracing mix of commentary, facts and anecdotes — so many torments are either endured by Groucho or inflicted on others by him that it is a wonder he ever came to have a funny thought at all. His three marriages were tangles of bitterness and confusion. He fought with his children. He bedded down with countless women but could never bring himself to trust any of them. He wouldn't deride guests on his quiz show but he could devastate a close friend or relative with a mean aside. He couldn't admit that he was growing old. He had millions of dollars, but was often stingy. He loathed strangers who recognized him on the street and came up to tell him a joke.

"Throughout his life," Arce writes, "Groucho's behavioral pattern was to give the impression he cared too little when in actuality he may have cared too much. It may have been a defence against inevitable rejection, but his often brutal, inexcusable behavior would inexorably drive the people he most cared about away."



MARX . . . always 'on'

For all his troubles, he was able to use them for laughs. The man with the famous leer wrote to Abe Burrows about his declining passions: "My sex life is negligible. The only time I get real excited about a dame is when I am flying through the air and . . . watch the hostesses wiggle their ways up and down the aisles. Since there's nothing more remote sexually than a hostess on an airliner (at least while she's on the plane), I always arrive at LaGuardia lustful and eager for a call-girl. However this condition soon disappears as the Seconal taken 12 hours earlier begins taking effect."

As pained and pain-causing as his subject may have been, Arce writes of him with sympathy. In the course of his work with Groucho, Arce says that he came "to look on this endearing old man as my surrogate father." With a carping book already out on Marx by son Arthur Marx, Arce believed that a legend deserved something better. He was around Groucho only during the last part of his life, when Marx was victimized by legal squabbles, a gossipy and often yelling household of attending nurses and confidants, and rapidly fading mental powers. But it was enough time to gain Groucho's confidence, as well as access to his memories and opinions.

Poignantly, Arce relates a moment in early 1977 when he praised Groucho for being a living legend. "It's an empty phrase," Marx replied. "It means nothing. I'm pleased, but I don't put up an American flag. My responsibility to the audience is to give as good a show as I can. I've been a star for 50 years. I think I can see why. I find myself funny. I never think I could have done it better. I always did it as well as I could at the time. I see a lot of comedians today on television that are good. But these are not funny times we're living in."

That Groucho, who had deep reserves of contempt for countless people and institutions that deserved it, would have charitable feelings about his fellow funnymen is one of many surprises that Arce supplies. If anything, Groucho well knew that so-called comedians, like Bob Hope or Johnny Carson are little more than packaged products dependent on gag writers or stooges and who are decidedly humorless off-stage. Groucho was always on, no matter the scene. When someone came up to him one evening and said, "I'm a fan," Groucho replied, "Good, this joint is a hot place. I need a fan." As an old man in his sickbed, he told his nurse, "You're cute but it's too late." She asked. "Too late for what?" Groucho: "For you."

James Agee, who wrote that he could think of no comedian "who has given me greater pleasure," believed Groucho to be "the funniest satirist of the century." More than an authorized biography is needed to explore the genius for comedy that statement suggests, but Arce comes close enough for it to be unarguable.

Washington Post

GROUCHO, by Hector Arce. Longman. $12.95.

E. D. WARD-HARRIS

Teaching us about wolves — And more about ourselves



Man's scapegoat for 2,000 years?

No animal has been more widely written about than the wolf and yet none remains more misunderstood or mysterious. The reason for this, I think, is that over the centuries man has been so schooled into believing the wolf to be evil incarnate that he finds it difficult to accept any evidence that does not support this belief. The fact that the belief has no basis in fact doesn't matter; man had to find a scapegoat for his own base nature, and the choice fell on the wolf — and this maligned creature has been unjustly paying for it for more than 2,000 years.

When Chaucer wrote of "the devil's wolves that strangle the sheep of Jesus Christ," he was reflecting the Christian belief that wolves do the Devil's work. And when Byron wrote that "the Assyrian came down like a wolf on the fold" his meaning was crystal clear. And in writing of German wolf-packs prowling the North Atlantic, war correspondents clearly conveyed the Allied perception of the Third Reich as a cruel and greedy creature preying on Europe.

When people were told that Adolf Hitler's military retreat in eastern Prussia was called The Wolf Lair, they found it apt, and, had they known, they would also have appreciated that the name Adolf is a contraction of *Edelwolf*, the noble wolf.

We humans use such symbols and metaphors to interpret the universe to ourselves, and the wolf serves a triple purpose. The mind dotes on distinctions between good and evil, and the wolf is a sometime symbol of evil. He is also a warrior symbol and we are concerned with our own courage and nobility. And of course the wolf's image is also a terrifying one, and we like to frighten ourselves.

We don't think of these things consciously, but the imagery is deeply embedded in the subconscious and is readily available. An ancient image, that of the benevolent wolf-mother, is found in the legends of Romulus and Remus and other wolf-children. Negative feelings are represented by the deaths of those taken for werewolves and burned alive in the Middle Ages.

Sexual imagery is equally old and enduring. In Latin the word *lupa* means both whore and female wolf; the modern wolf whistle is associated with predatory young men who are indiscriminately lustful.

A Universal Need

So we see the wolf as a symbol reflecting the human alternatives of instinctual urges and rational behavior, the irreconcilables, and we wish to believe that the wolf's attempt to live a rational life is constantly defeated by his urge to behave basely. Thus, the human and bestial natures. And this explains the attraction of stories about wolves such as those written by Jack London. Even had it been known that London was an insecure man unsuccessfully battling homosexual urges, it wouldn't have detracted from his popularity as a writer because he was appealing to a universal and hidden need.

Many writers, particularly those with scientific backgrounds, have sought to change the wolf's image, but none has had any lasting impact. I think that the reason for this is that whether they stick to facts, as people like L. David Mech and Adolph Murie do, or fictionalize, like Farley Mowat did in *Never Cry Wolf*, they fail to take into account the subconscious, firmly-rooted backlog of prejudice.

Now, at long last, a writer has corrected this oversight. In *Of Wolves and Men*, Barry Holstun Lopez provides us not only with a portrait of the wolf as himself but also with a comprehensive background of myth, legend and religious persecution which, taken together, explain our acceptance of falsities and our unthinking, uncaring attitude toward a wise and noble creature that is now an endangered species.

Lopez has organized his book with great subtlety, obviously realizing that to make readers feel guilty too soon is the quickest way to alienate them. He opens with a description of the wolf, its social structure and communication, its territory and hunting techniques. This is an animal as seen by the scientist and as defined by his data, and is not the way most people, including Lopez, sees the creature.

Next, he shows the animal as seen by the Inuit, whose powers of observation closely resemble the wolf's. He sees an animal much like himself — a hunter and provider. From there, we view the animal through the eyes of North American Indians who see the wolf as a spiritual symbol, an animal who lives in a fashion that makes for strength in an individual and a tribe.

Having lulled his readers, by beautiful writing and poetic vision, into accepting the challenge to read on, Lopez now delivers his punch by focussing on the murderous and barbarous actions of the wolf killer who justified the unjustifiable by claiming that the wolf was an irrational, frenzied predator that must be annihilated — the same type of clamor for justification now being emitted by irrational, frenzied and greedy horse and cattle ranchers in parts of British Columbia.

There is nothing irrational or frenzied about Lopez' writing. He writes gently and with immense understanding, and allows the facts to speak for themselves. He never lectures, never moralizes; his style is a model of restraint.

At this point the reader is puzzled, not only about the wolf killer's attitudes but also his own, which, he is alarmed to discover, coincide. Isn't the wolf the embodiment of evil and as such justly feared, hated and reviled? But how do we know this? How may of us have ever seen a wolf in the wild? But that's not necessary, we reason, because we've all read the Bible, Aesop (who never existed, incidentally), Descartes, innumerable "factual" stories about werewolves, Jack London, and even Red Riding Hood, for heaven's sake.

The fact is that practically everything we have ever read about wolves is arrant nonsense, particularly the famous Russian tale (by Krilov?) of the sleigh driver's escape from a pack of wolves by throwing overboard his passengers, a bride and bridegroom.

Now, most writers would have dealt with myths, fables, legends and fairy-tales at the start and ended with a plea for an endangered species. But not Lopez. By reversing the procedure he leaves us with an earnest desire to right wrongs before it is too late by refusing any longer to make the unfortunate wolf the scapegoat for our own bestiality.

Lopez makes it abundantly clear, without ever stressing it, that the real villain of the piece is the Christian Church, and so we can quite easily shift the blame on to it without feeling guilty. The Christian Church, as Lopez points out, was historically embattled from the beginning because without an enemy to fight it had no identity. At first the enemy was the state, then came paganism, followed in turn by the infidel (the Crusades) and reformism. Then came the infamous Inquisition, beginning in the 13th century.

Devil in the Flock

Now the Church really got down to business by fixing the heretic as the clear enemy. And behind the heretic is the Devil — the wolf in the sheepfold, with both shepherds and clergy defending their flocks against the physical embodiment of the Devil, the wolf, the Devil's dog. Witches, sorcerers — and social reformers — were said to have mated with the Devil's dog and to have become werewolves. Utter nonsense was accepted by the church as irrefutable evidence, and thousands of innocents, caught up in an epidemic of hysteria, were tortured and burned at the stake.

It was no coincidence, as Lopez points out, that simultaneously there was a drive to wipe out the wolf, mounted as "the crying need of a civilized people," presumably to appease God's wrath. That drive, begun in the Middle Ages, has continued unabated and it says something for the persecuted creature's intelligence that it hasn't long since disappeared from the face of the earth.

Hopefully, people who matter will read Lopez' book and take action at this eleventh hour. If this marvelous book doesn't effect a change, nothing is likely to do so, for he sorts truth from untruth to come as close as one can to an understanding of how man creates animals in much the same fashion as he creates his gods. In this thoughtful and sensitively written book we learn a great deal about wolves' but, more importantly, we come face to face with ourselves.

OF WOLVES AND MEN, by Barry Holstun Lopez. John Wiley. $18.95.

A Gripping War Novel

By PAUL BENNETT

Take a few isolated names and facts from the history of the Second World War, add an author's vivid imagination, and spice it with compelling characterizations and a plot with surprising twists. The result is *Black Camelot*, Briton Duncan Kyle's gripping Nazi-novel of *The Eagle Has Landed* genre.

Black Camelot is as good as, if not better than, the Jack Higgins story of an assassination attempt against Winston Churchill.

Drawing a fine line between fact and fiction, Kyle's story is about the fate of a mass of incriminating evidence against British and American people and companies, gathered by the Nazi SS and held in a secret Nazi stronghold based on King Arthur's Camelot, set up by none other than Himmler himself.

In an attempt to drive wedges between Britain, the United States and Soviet Russia early in 1945, a top SS official decides to make the documents public by devious means so their authenticity could not be denied.

The plan misfires when the SS courier hand-picked for the job discovers he's been sold out by his bosses, and takes up with an Irish journalist who tries to use them to blackmail former Nazi sympathizers in Britain.

The courier is convinced by British intelligence to lead an attack on Himmler's Black Camelot to obtain the rest of the files, which name a major American multinational corporation as a company profiteering from both sides in the war.

A battle finale which will make a poignant scene when the book becomes a movie, and an ultimate twist in the plot, are embellishments to a fine book.

BLACK CAMELOT, by Duncan Kyle. Collins. $10.95.

Hollywood Scene: Spotlight on Stars

By RUTH THOMPSON

Robert Preston credits his co-star **Rosemary Harris** with insight into pioneering across the American West that served both of them just swell during the filming of the miniseries, The Chisholms, now on CBS.

Rosemary said that the covered wagon trekkers needed more courage in their day than the modern astronauts who have the benefit of advance information and backup monitoring.

Certainly the Chisholms had a zest for life . . . as well as the will to live. Is their screen tale sexy? Violent? The two stars feel it is faithful to the era, especially Rosemary. She adds: "I'm glad to be playing a decent woman for a change. I know my mother-in-law in North Carolina was upset when I did the notorious George Sand. I've told her to tell her Bible group that they can see this one."

Last summer a merry movie about a newly married widow whose ghostly first spouse re-appeared on the scene drew patrons to box offices. The title then was "Donna Flor and Her Two Husbands." This season, a musical version called "Sarava" hit Broadway. And because the International Council of the National Academy of Television Arts and Sciences just honored with a gala dinner, the two Donna Floras finally met.

Not that they said much: **Sonia Braga** speaks mostly Portugese . . . Broadway's **Tovah Feldshuh** doesn't speak that language at all.

The mood was simpatico, however. And anyhow, there wasn't much time for dialogue. Right after the bash, Sonia winged back to Rio because she's currently starring in a TV soap called "Disco Dancers." The mood is upbeat. And it's nice to report that the heroine "Is just crazy about all things American," meaning in this case, the U.S.

Irony? Sure. **Bette Davis,** a "born Yankee," sold her Connecticut home two years ago and moved to sunshine land . . . California. But, alas, she came back for a visit to her old township at the same time a cold snap did. And being out of practice with treacherous terrain, she went shoosh on an icy pavement. Is she fuming? Not really. "All you can do about broken ribs is sit and wait."

She's just grateful that she had already finished "Strangers," scheduled by CBS for airing on Mother's Day. In this, the great Bette is a sour-souled mommy who is anything but open-armed at the return of her prodigal daughter (**Gena Rowlands**). Exults Bette: "It's the best part I've had since 'Whatever Happened to Baby Jane?' "

"You have such big eyes!" That's some compliment, yes? No . . . not when then teen-ager **Sophia Loren** heard her then boss **Carlo Ponti** (now her husband) analyze why she'd flunked eight screen tests. He added her mouth was also "too big," but there was nothing she could about that, of course. However, he did suggest that her "big nose" could be "helped" by a surgeon.

Did she or didn't she snip it **Dick Cavett** wanted to know during his PBS taped interview airing this week? No. Sophia would have cut Carlo from her shnozz. Later — like everybody else — Carlo acclaimed her a beauty as-is.

The subject deserves a better treatment, was the secondary theme struck by **Rona Barrett** on ABC's "Good Morning America," when she panned the efforts of **Lily Tomlin** and **John Travolta** in "Moment by Moment" to warm hearts (and zing up the box office, which they didn't) with their "older woman" younger man screen romance.



Sophia Loren

Spectacular Kite War

Giant kites fill the air when Kite War at Hamamatsu, a prize film by Kenji Aoike, airs Saturday, March 31, at 10:30 p.m. on Channel 9. The English language version of the one-hour documentary was made entirely at KCTS-TV.

Filmed at an annual festival in Hamamatsu, where hundreds of contesting kite teams enter a friendly fray with giant kites, this Gold Medal winning film captures the joy, the wonder, the apprehension, and the highly controlled violence of the battle.

Canada Arts Gallery
1732 DOUGLAS STREET
384-2042
For The Finest In Picture Framing

GOLDEN AGE DISCOUNT
10% OFF ALL SERVICE REPAIRS
Dealer Licence No. D02073A
PACIFIC
mazda
PEUGEOT
810 Johnson 385-1451

WIFE SAVER KITCHEN NOOKS
Custom designed by master craftsmen.
Also a complete upholstering service.
HAGEL NOOK'S
2175 DOWLER PLACE Phone 384-5123
1 Block North of Memorial Arena

CITY CENTRE TV
MARCH BIRTHDAY SALE
STOREWIDE SAVINGS ON ALL COLOR TV's
25% to 35% OFF!
3-YEAR 100% WARRANTY
ELECTROHOME
COLOR TVs
$799.98
26" CABINET MODEL COLOR TV
$399.98
14" COLOR PORTABLE
$499.98
20" COLOR PORTABLE
Our Service Dept. Services All makes of Color TVs
No Waiting — Immediate Delivery — Same Day Service
CITY CENTRE TV
OPEN 6 DAYS A WEEK
10 A.M. TO 9 P.M.
"We Service What We Sell"
Shelbourne at McKenzie — Next to Kmart in the Mall
CTV
Phone 477-6971
3-29